

43^{ème} CONGRÈS ANNUEL de la



SFNR
SOCIÉTÉ FRANÇAISE
DE NEURORADIOLOGIE



Du **30 mars** au
1^{er} avril 2016
Novotel Paris Tour Eiffel



IRM de perfusion par marquage de spin artériels : intérêt dans les malformations artério-veineuses cérébrales de l'enfant

O. Naggara, MD, PhD - T. Blauwblomme , MD, PhD - G. Boulouis, MD, MSc –
F. Brunelle, MD, PhD – M. Bourgeois, MD- C. Oppenheim, MD, PhD –
S. Puget, MD, PhD - M. Zerah, MD, PhD - C. Sainte-Rose , MD, PhD –
N. Boddaert, MD, PhD



43^{ème} congrès de la SFNR – Paris

FACULTÉ
DE MÉDECINE
PARIS DESCARTES



Conflits d'intérêt

- Aucun

Shunts artério-veineux

- Communication anormale entre un segment artériel et un segment veineux

- Unique ou multiple

- Simple ou **complexe**

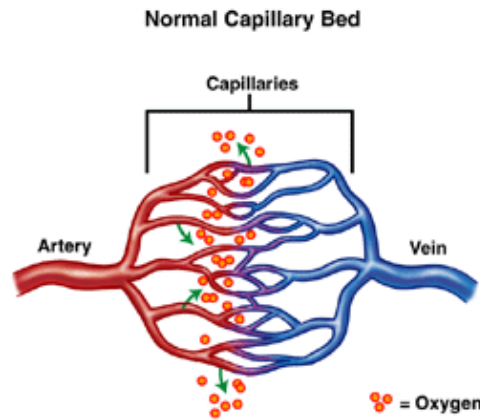

Arteriovenous Malformation

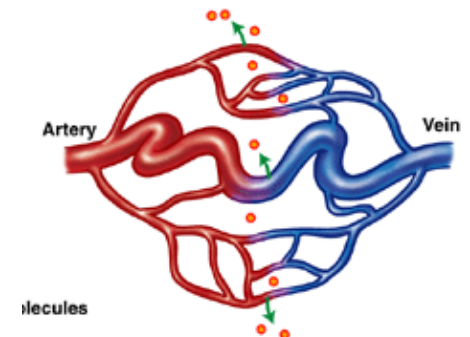

Shunts artério-veineux

- Conséquences

→ locale : Hyperdébit vasculaire (insuffisance cardiaque)

→ régionale: vol vasculaire et ischémie

→ globale : élévation chronique de la pression veineuse

Arteriovenous Malformation

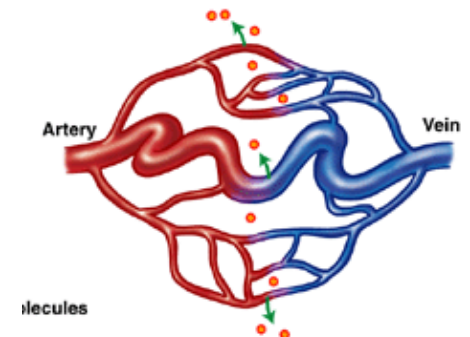

Shunts artério-veineux

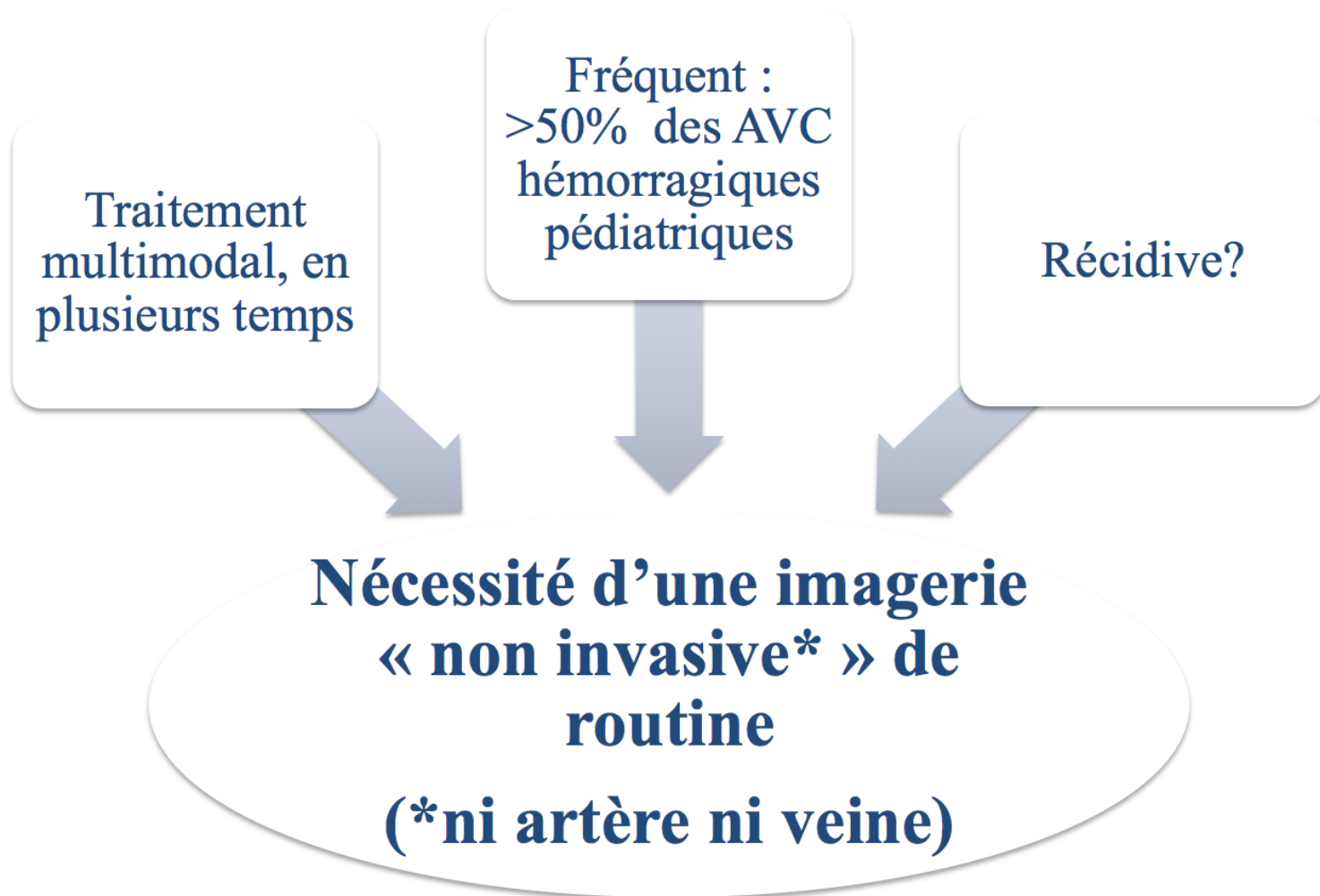

Shunts artério-veineux

- Questions habituelles vis-à-vis d'une (nouvelle) technique d'imagerie :
 - Peut elle affirmer la présence d'un shunt ?
 - Peut elle éliminer la présence d'un shunt ?

ASL-MRI: Principes

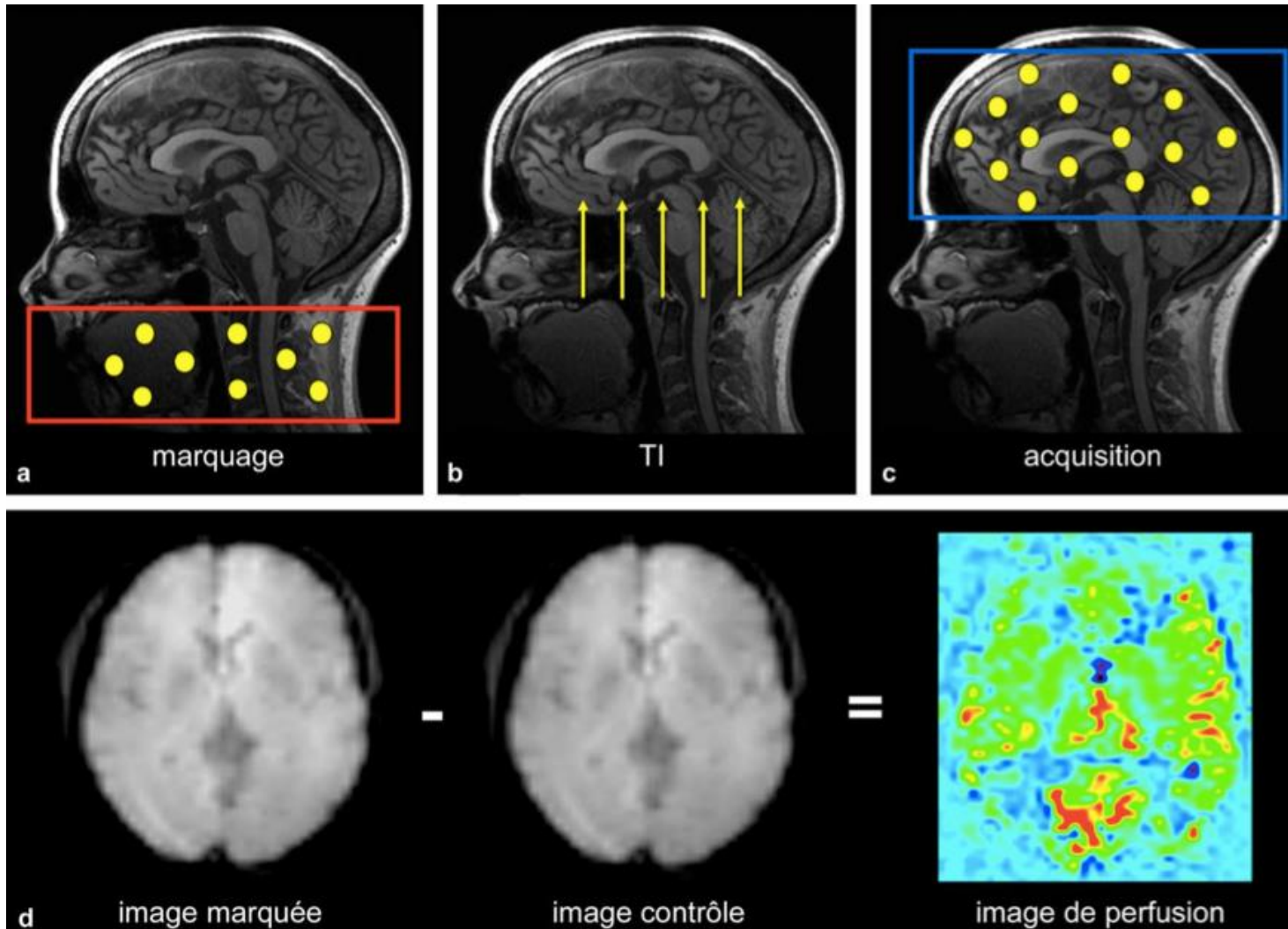

Protocole ASL Necker

- 1,5T
- ASL pseudo continu
 - TE=10,5ms
 - PLD=1025ms
 - Flip angle=155°
- Analyse Image
 - Segmentation ROI
 - Quantification DSC

Détection du shunt par ASL

May 10 2012
08:52:15 PM

Aide au diagnostic (+) de shunt artério-veineux

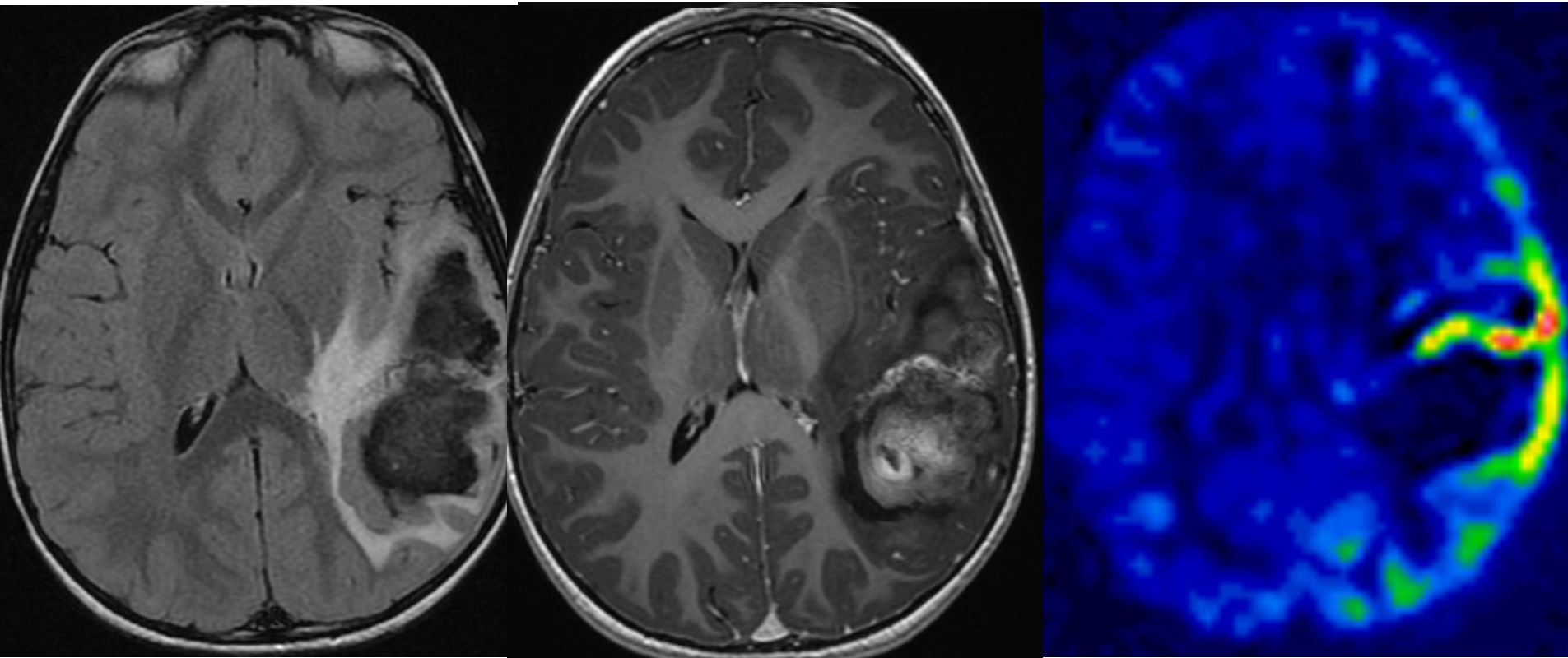

Chloé, 4 ans

Aide au diagnostic (+) de shunt artériovoineux

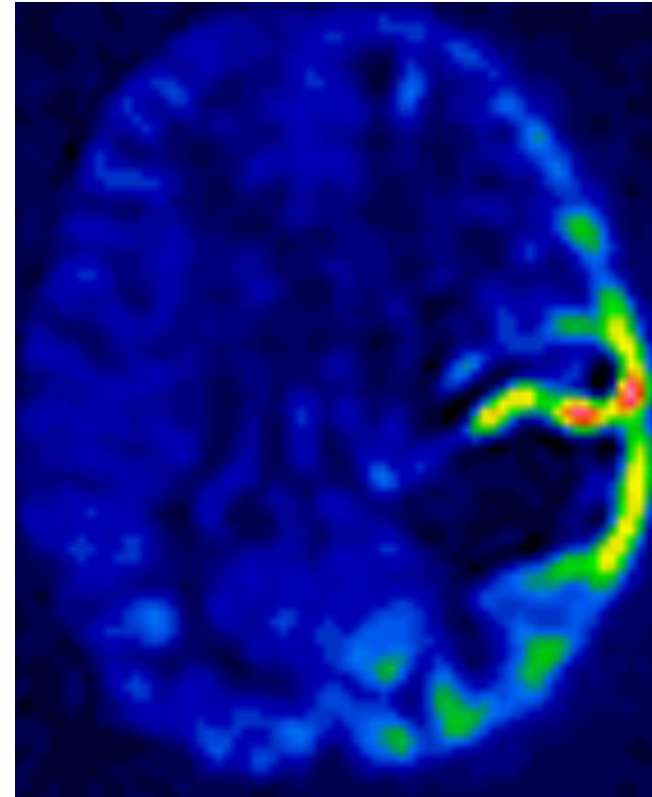

Aide au diagnostic (+) de shunt artério-veineux

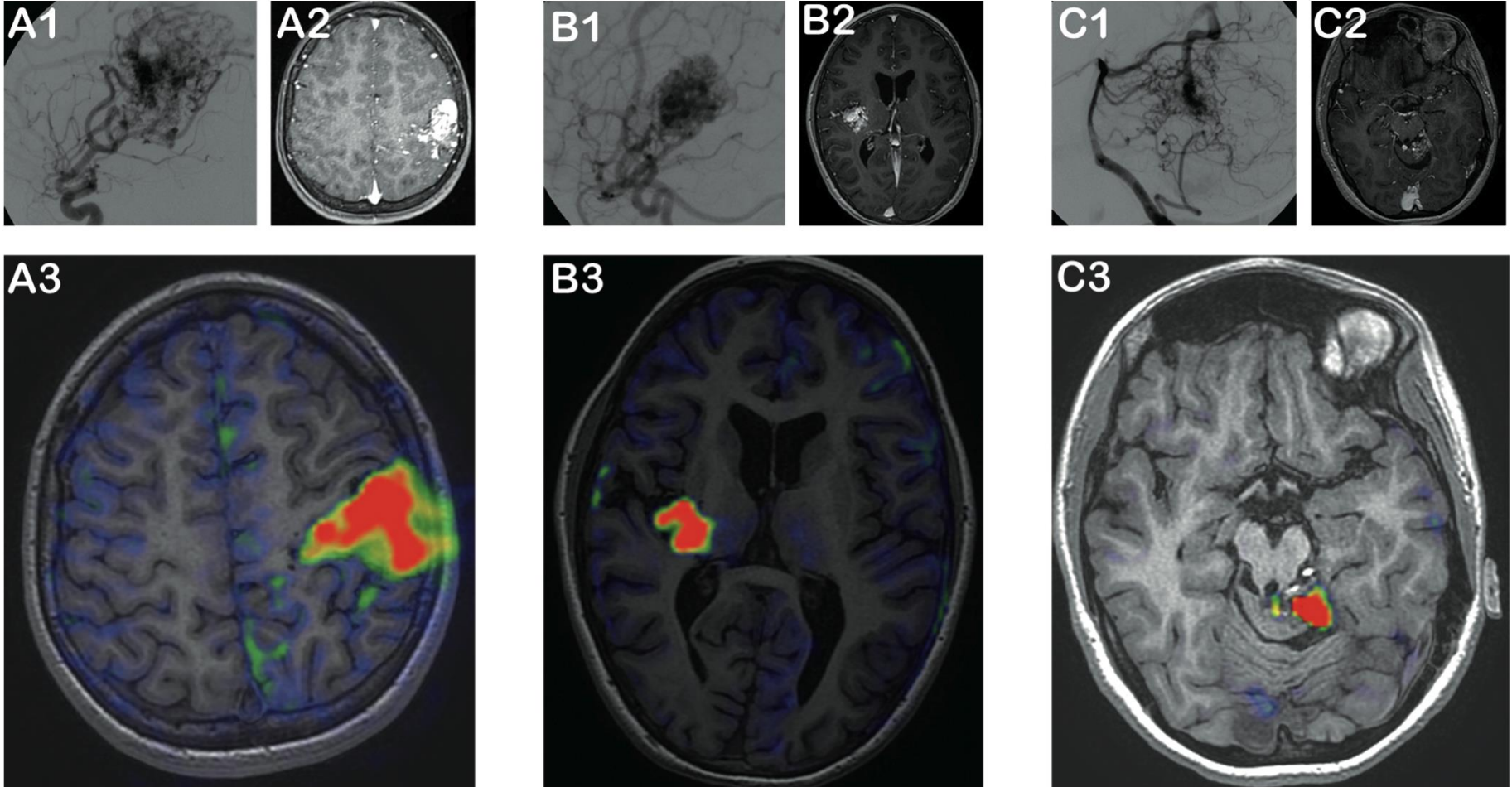

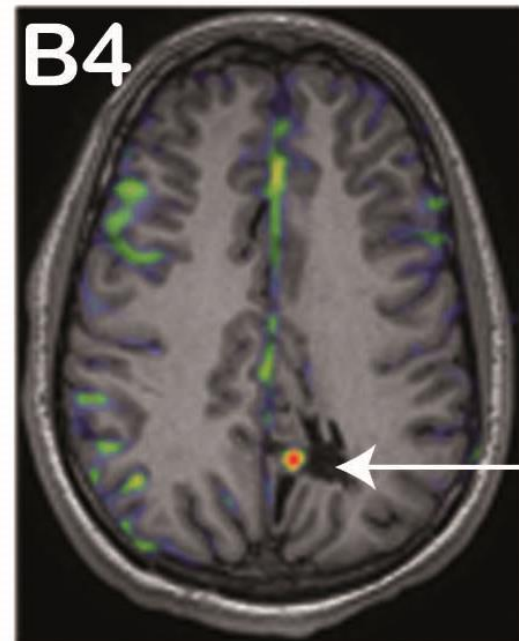
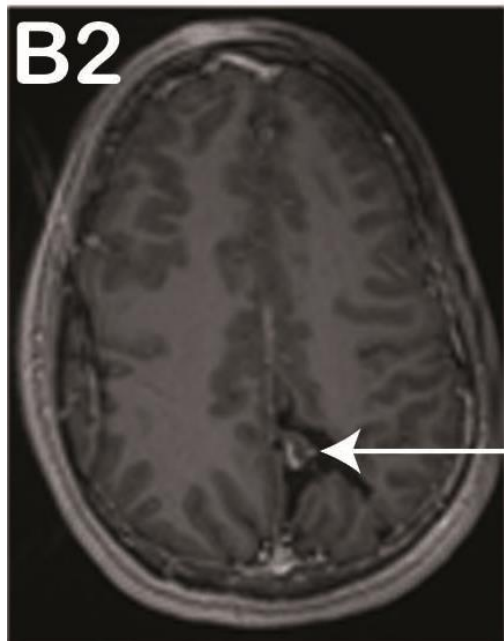
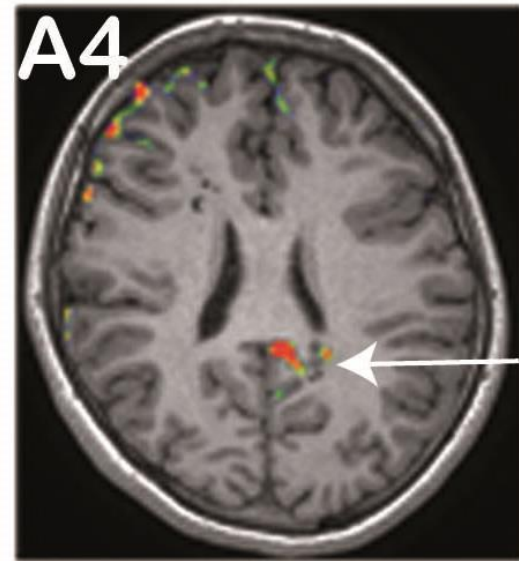
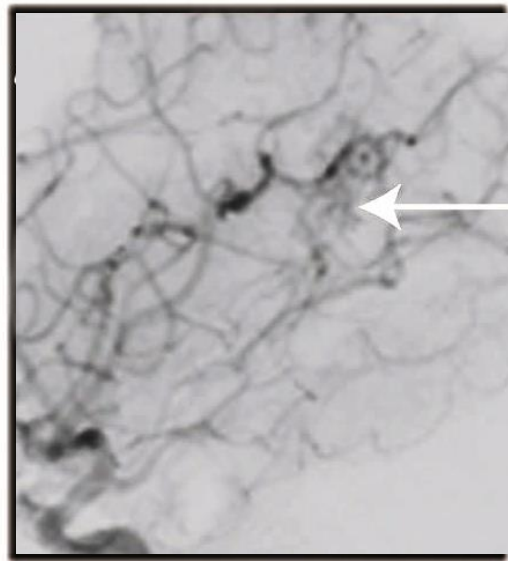
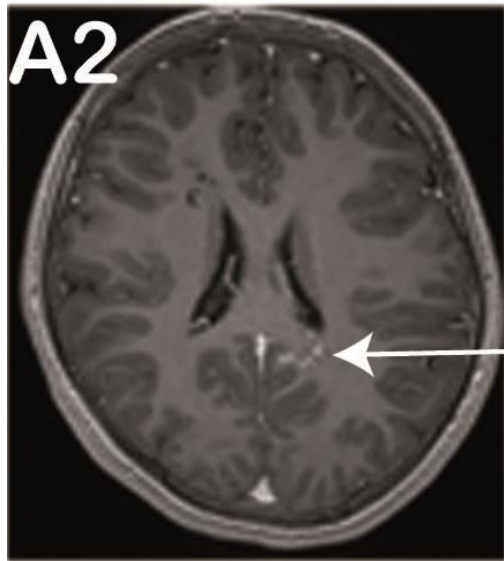

Rater un shunt est possible

L'imagerie dynamique reste indispensable dans certains cas

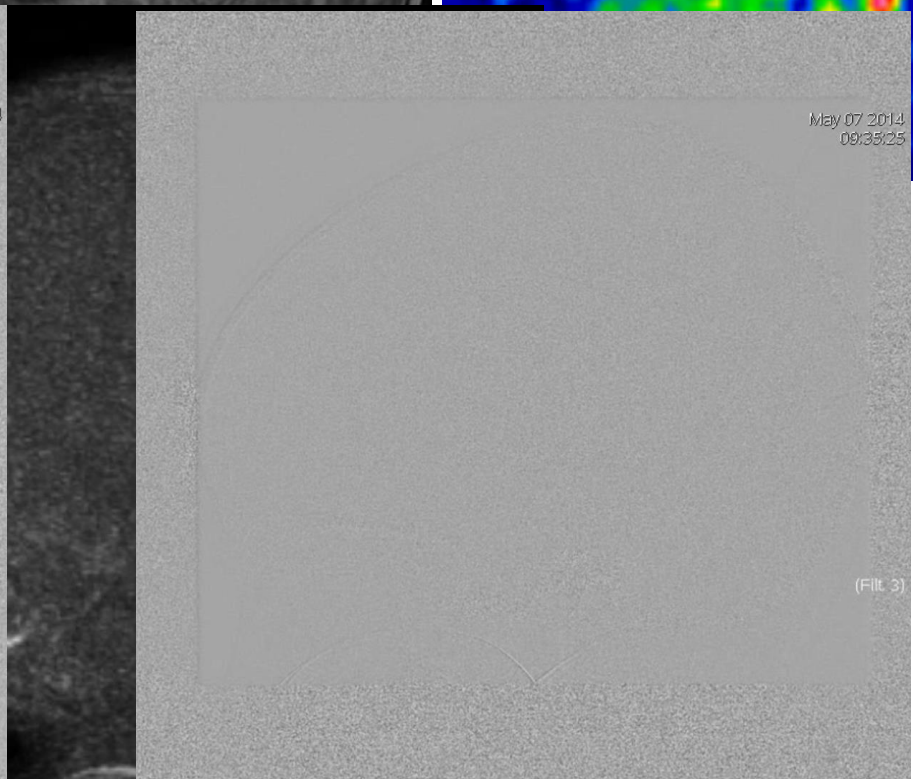
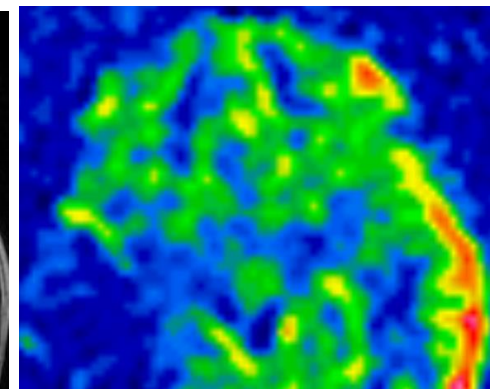
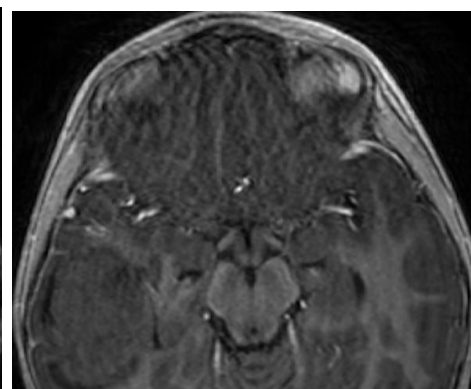
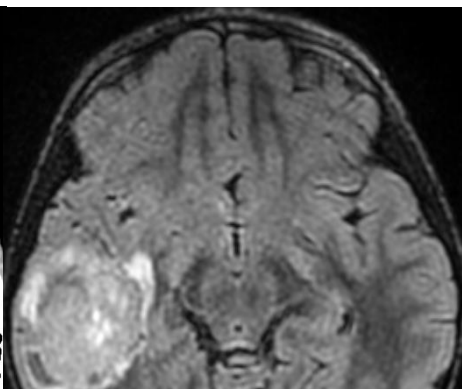
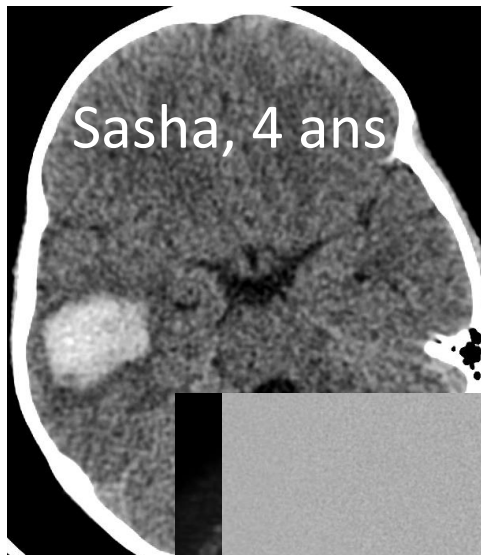

Très sensible mais attention aux nombreux faux (+)

Enzo, 7 mois, AVC à 2 mois de vie

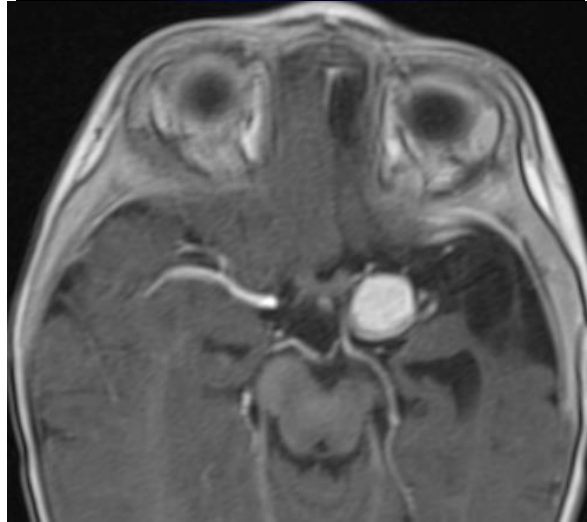
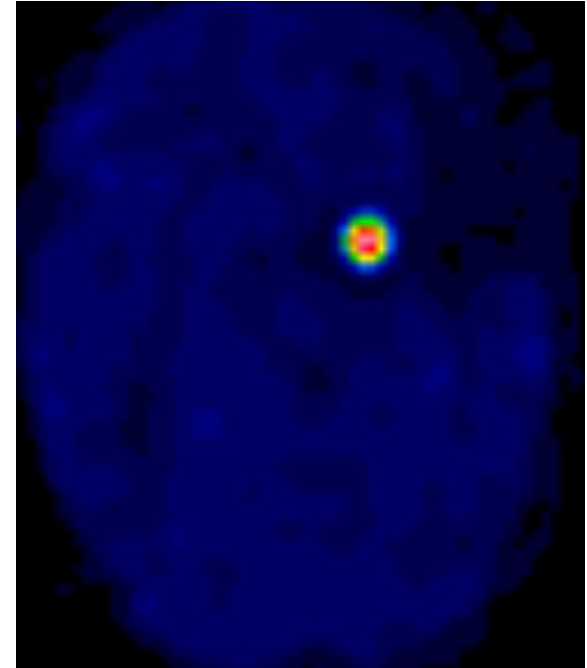
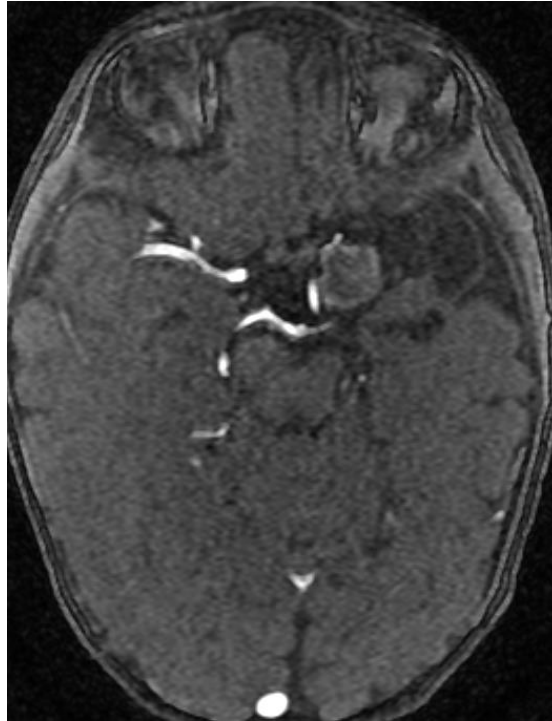
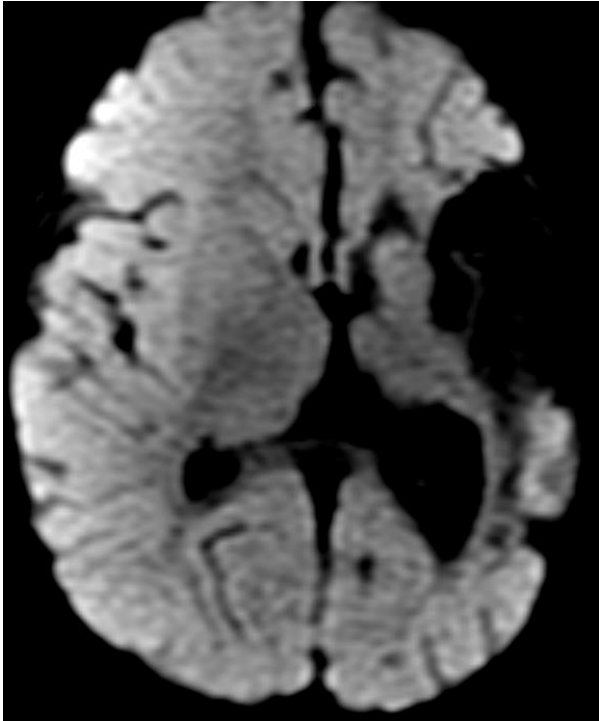

Attention aux faux positifs

Enzo, 7 mois, AVC à 2 mois de vie

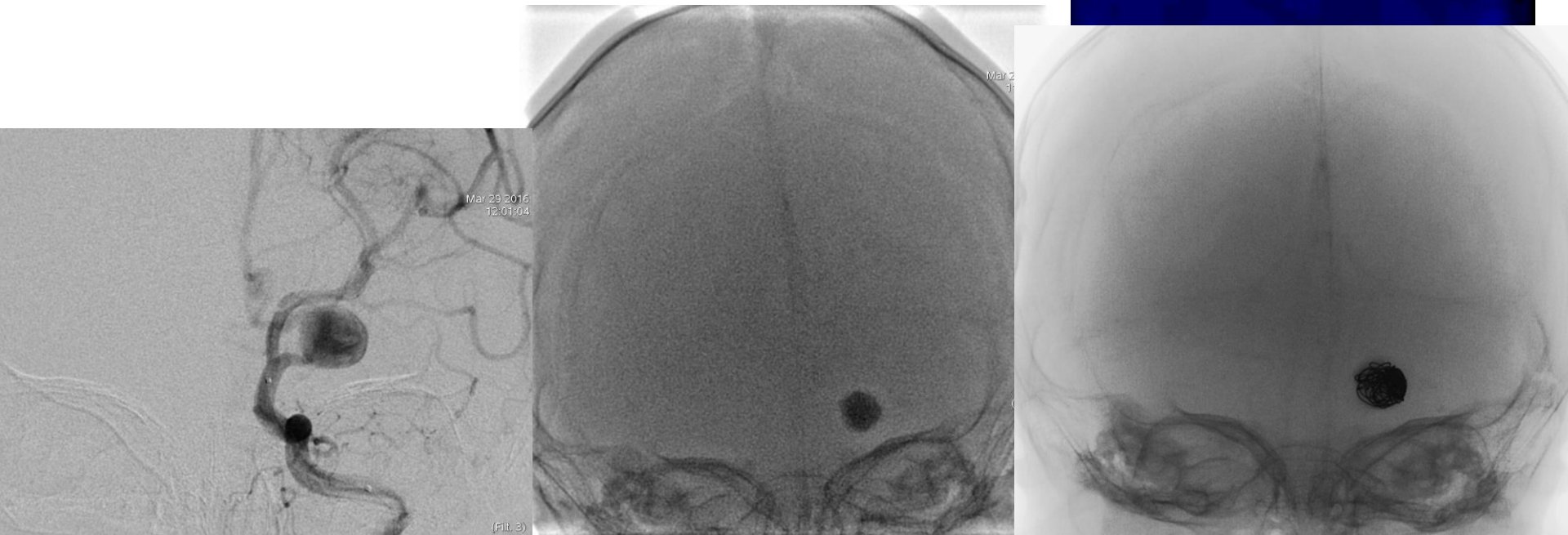
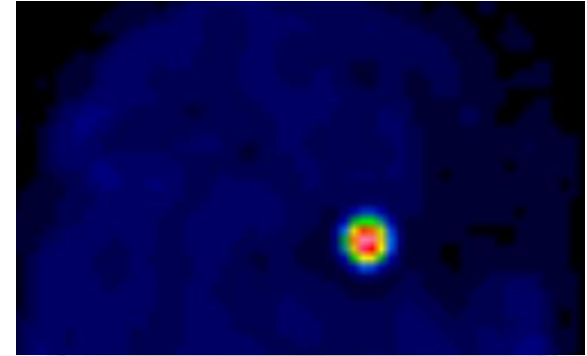

stagnation artérielle

Attention aux faux positifs

Vincent, 14 ans, AIT sylvien gauche

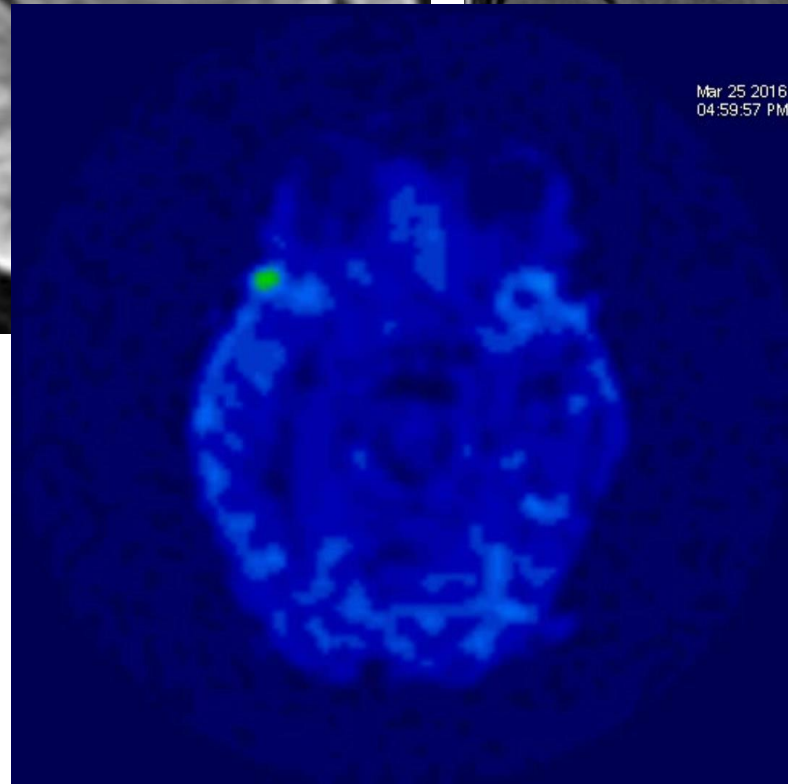
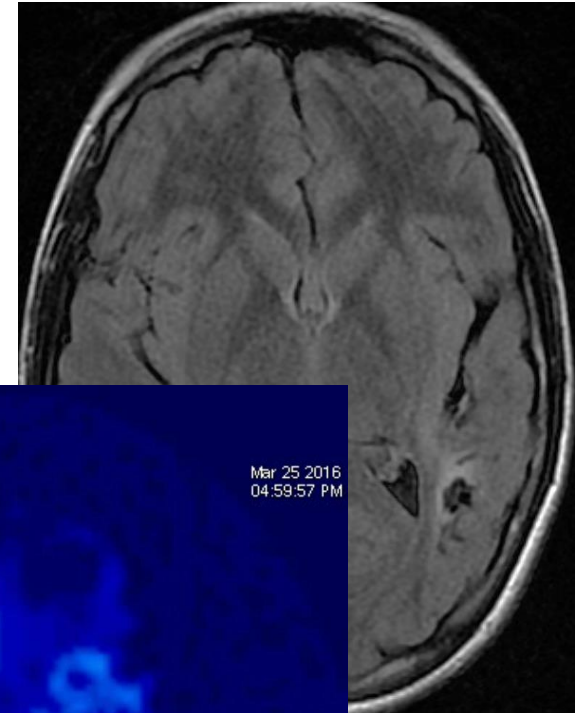
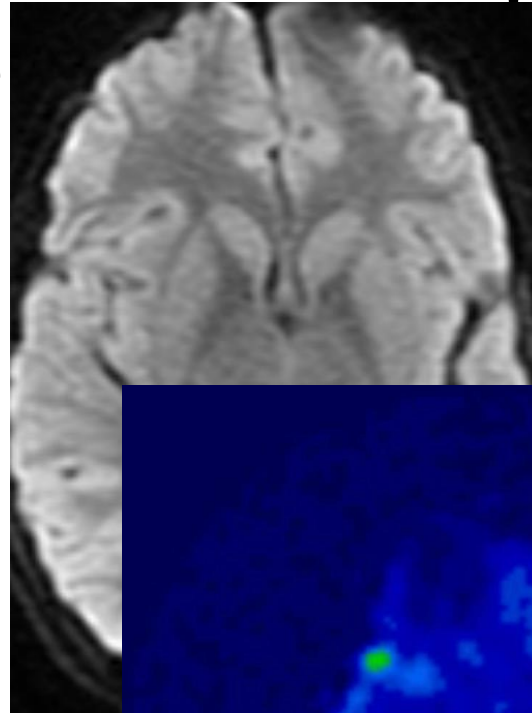
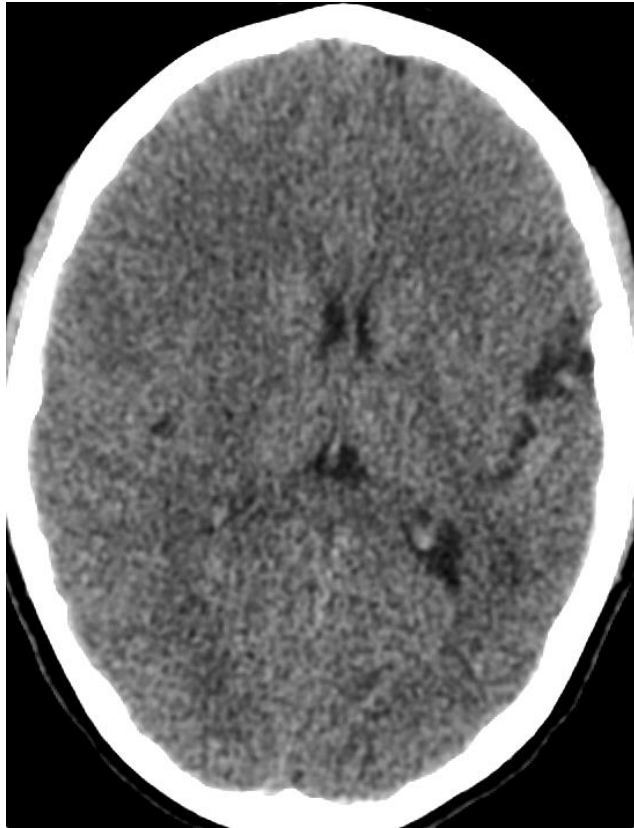

Attention aux faux positifs

Vincent, 14 ans, AIT sylvien gauche

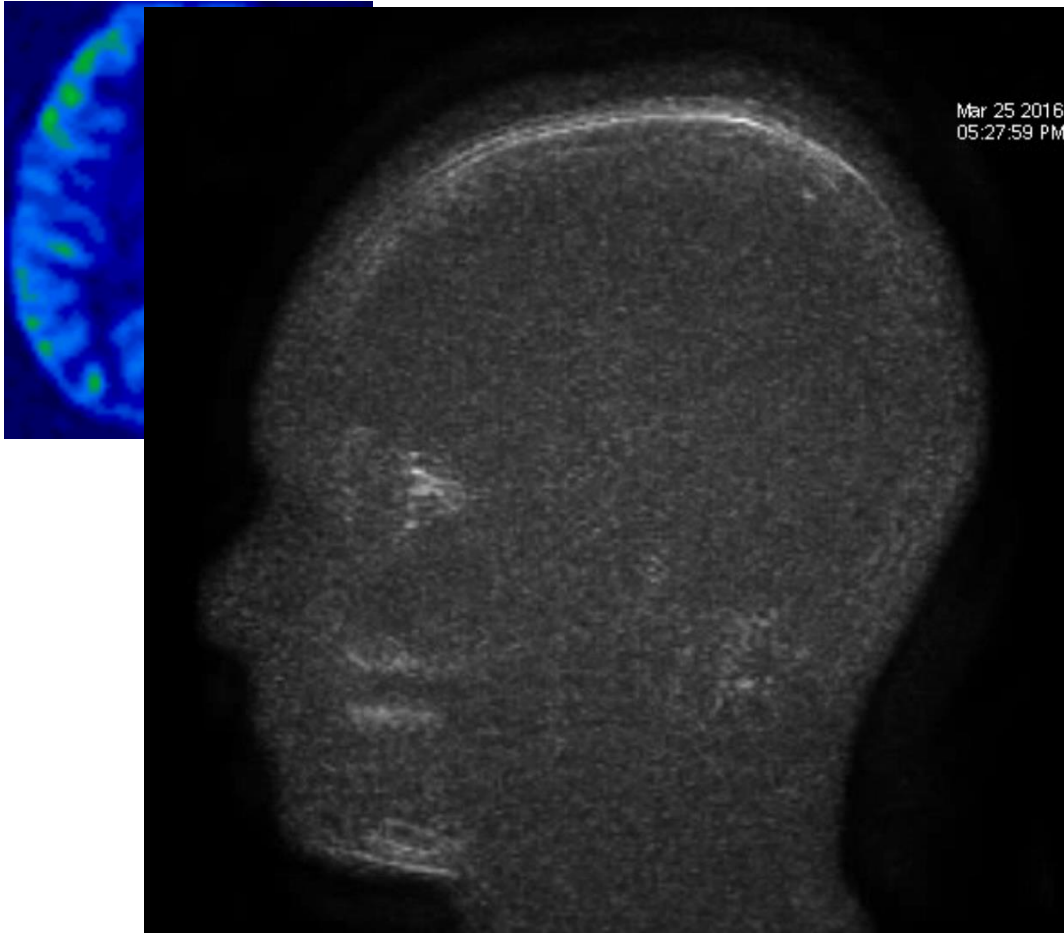

Attention aux faux positifs

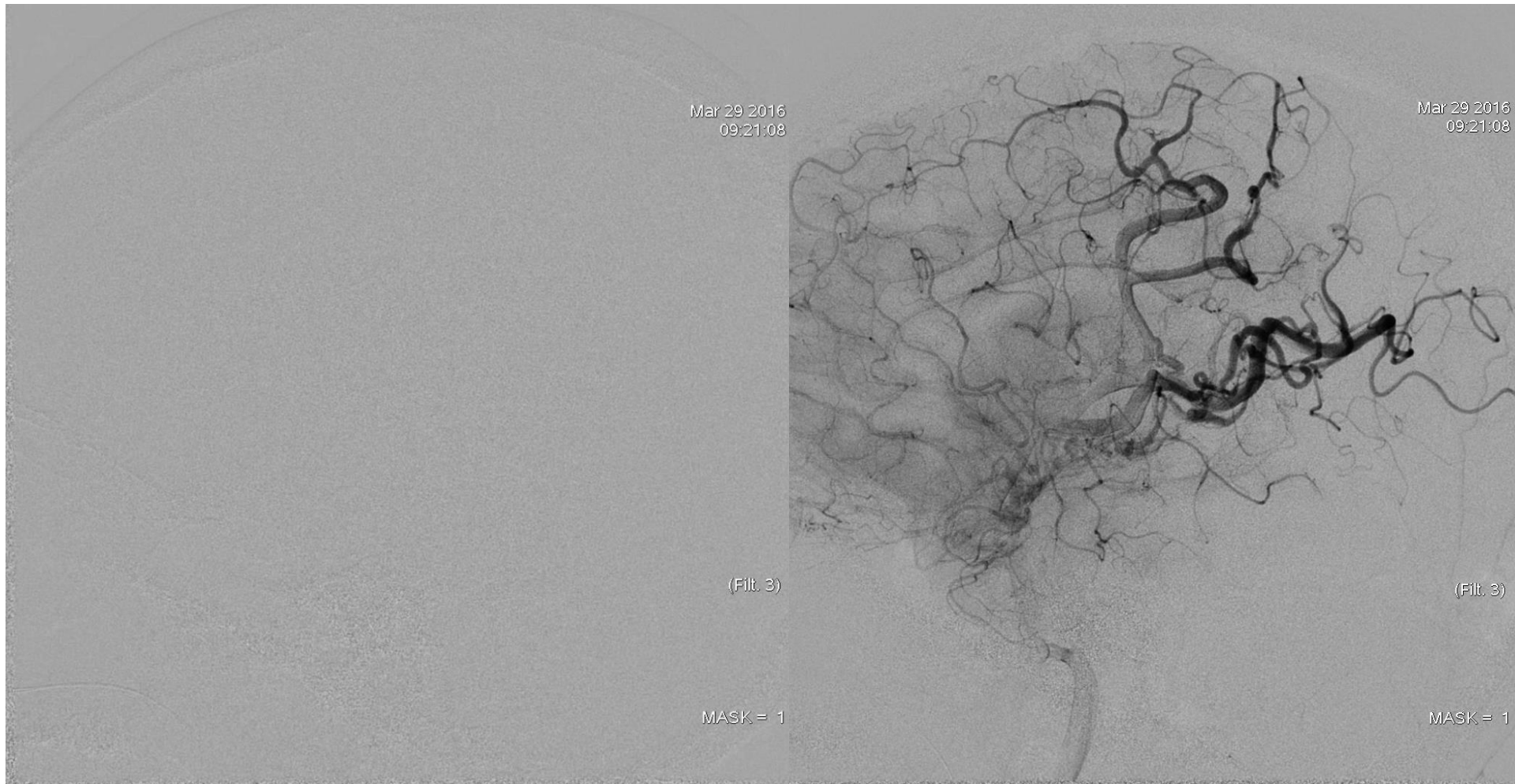

Ralentissement artériel

Attention aux faux positifs

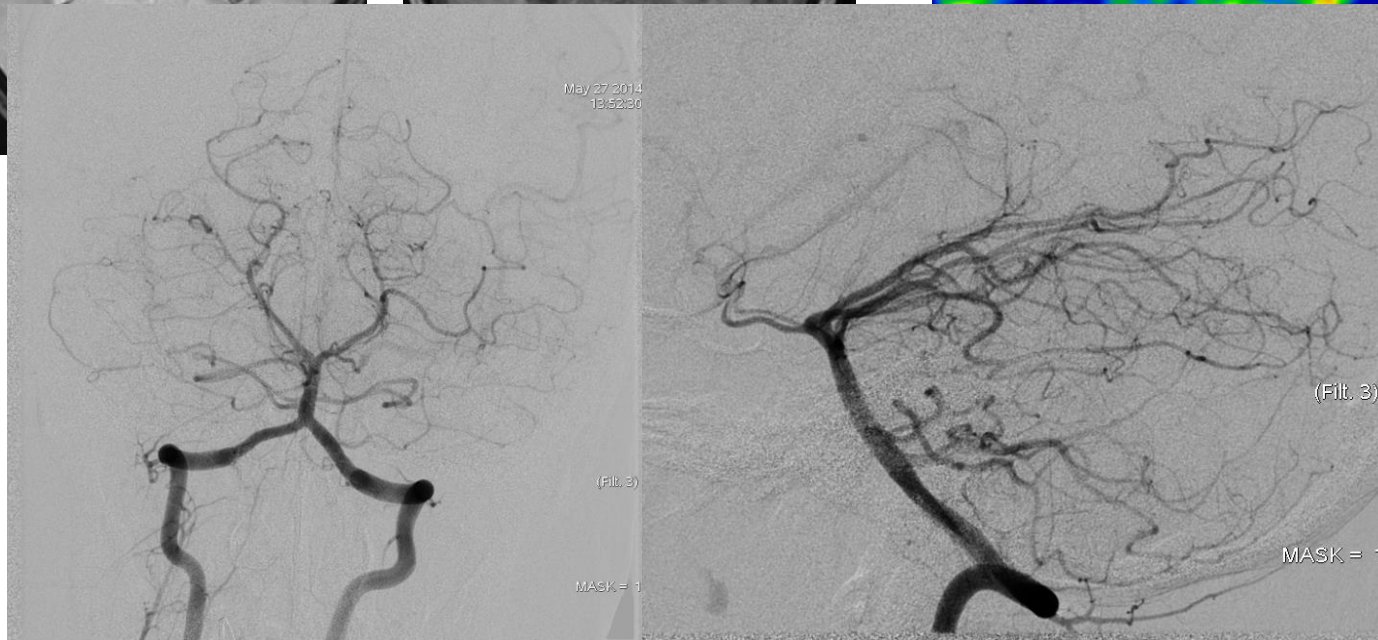
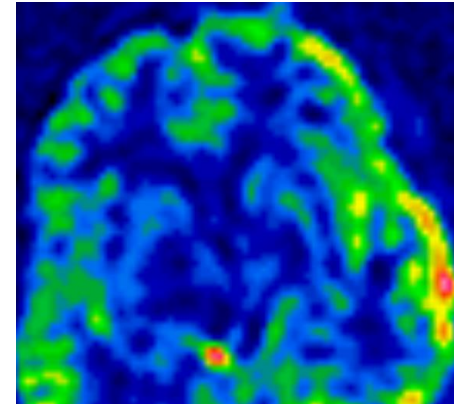
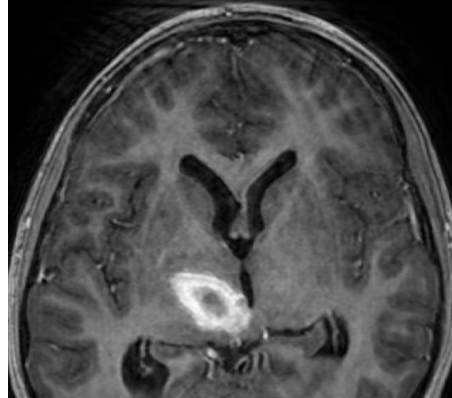
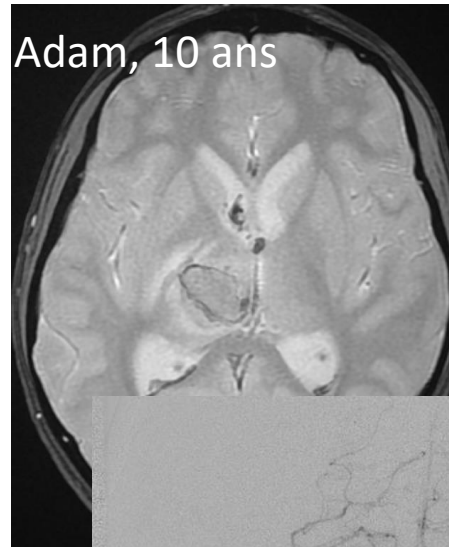

Attention aux faux positifs

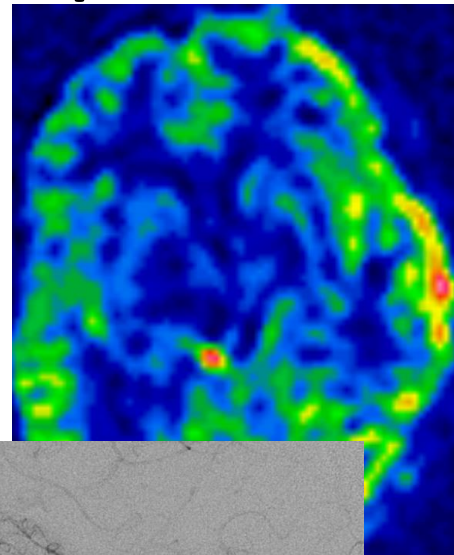
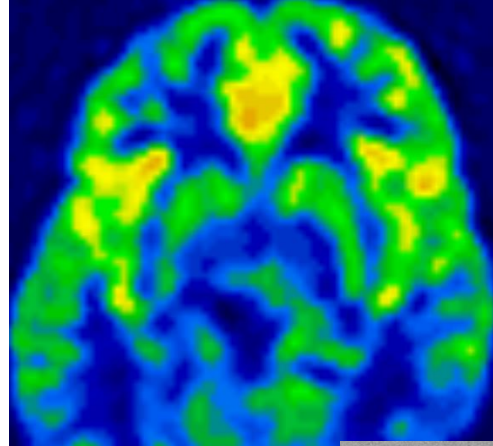
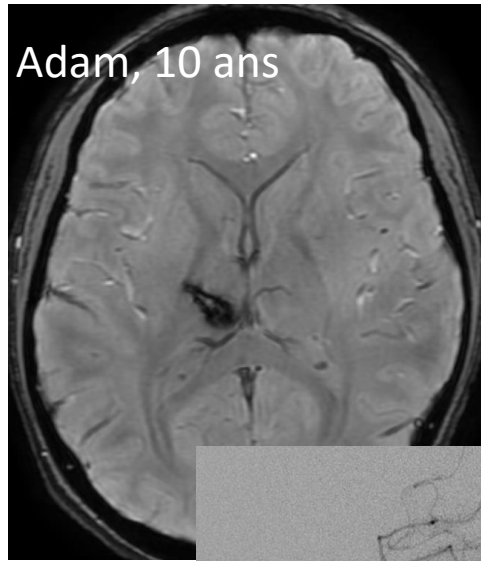

Péri-hématome

Attention aux faux positifs

Naim, 14 ans

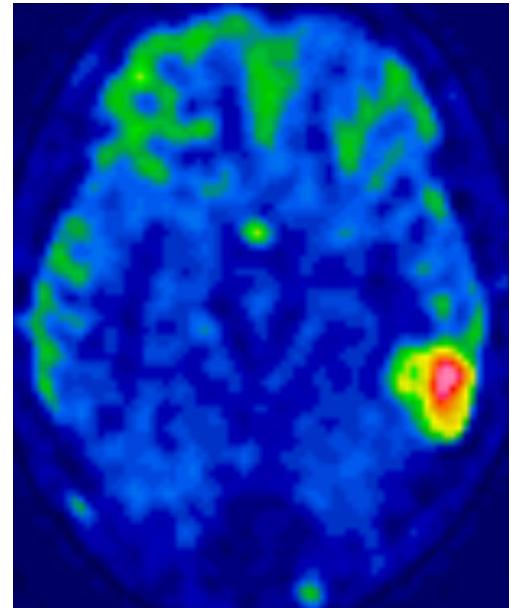
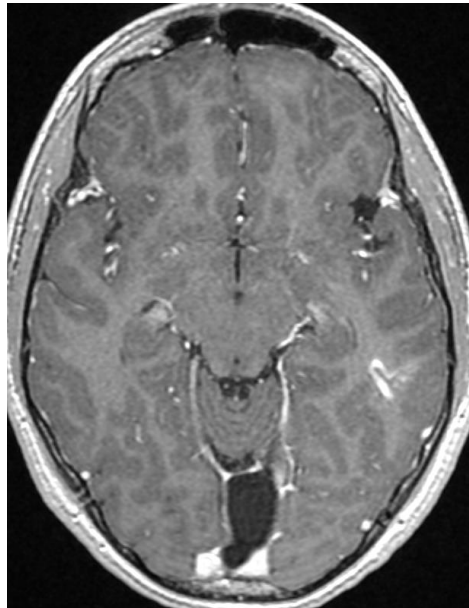
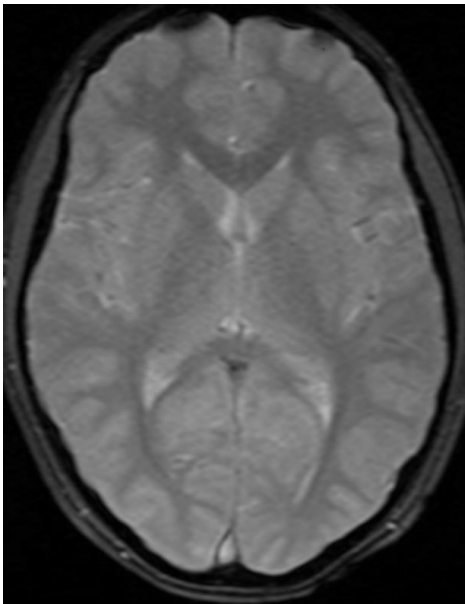

Attention aux faux positifs

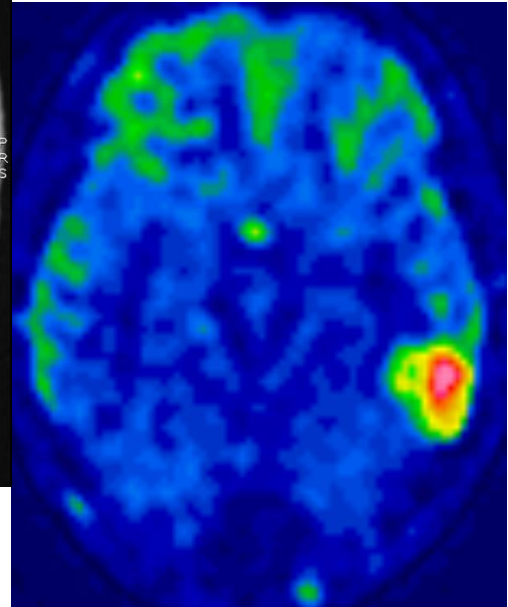
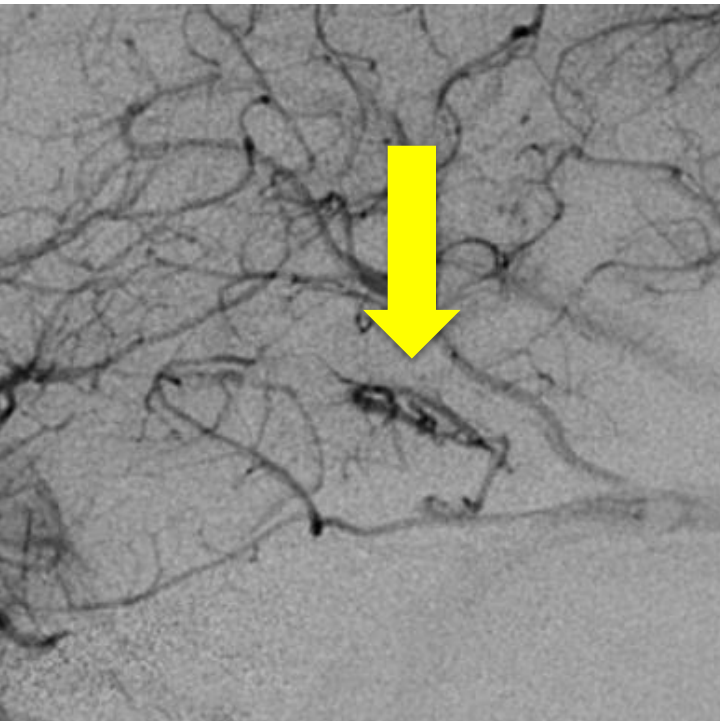

Stagnation veineuse dans une AVD

Attention aux faux positifs

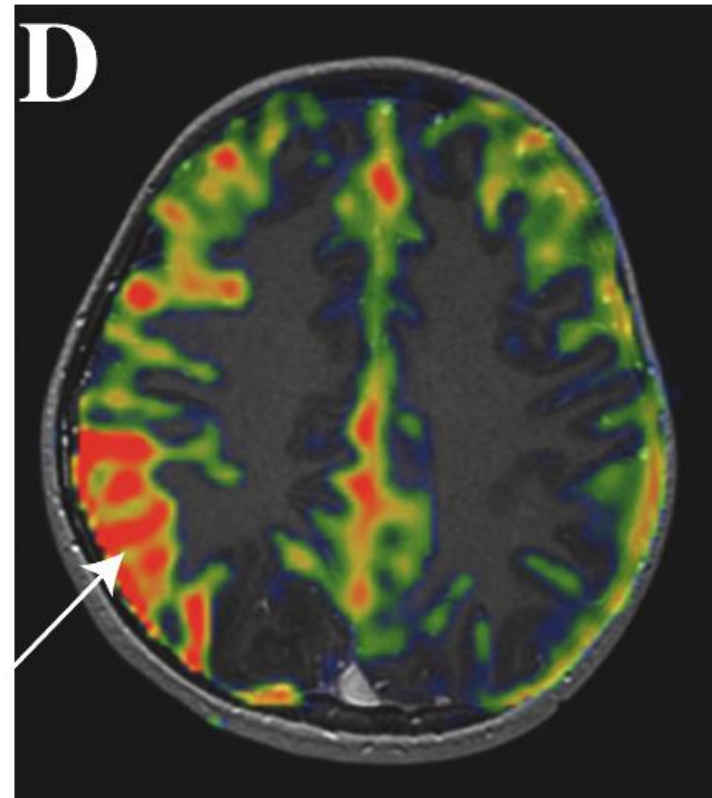
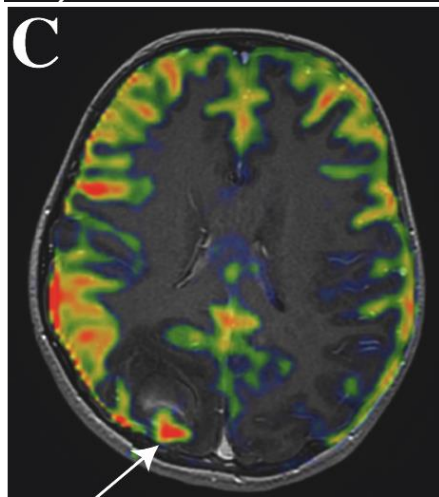
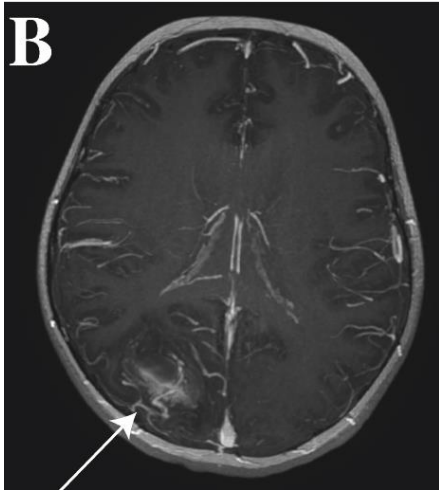

Anomalies per-critiques

ASL et malformation artérioveineuse cérébrale de l'enfant

- Questions habituelles vis-à-vis du shunt :

→ Affirmer sa présence

Très (trop) sensible

Rares faux négatifs (imagerie dynamique)

→ Affirmer son absence

Aaron, 3 jours

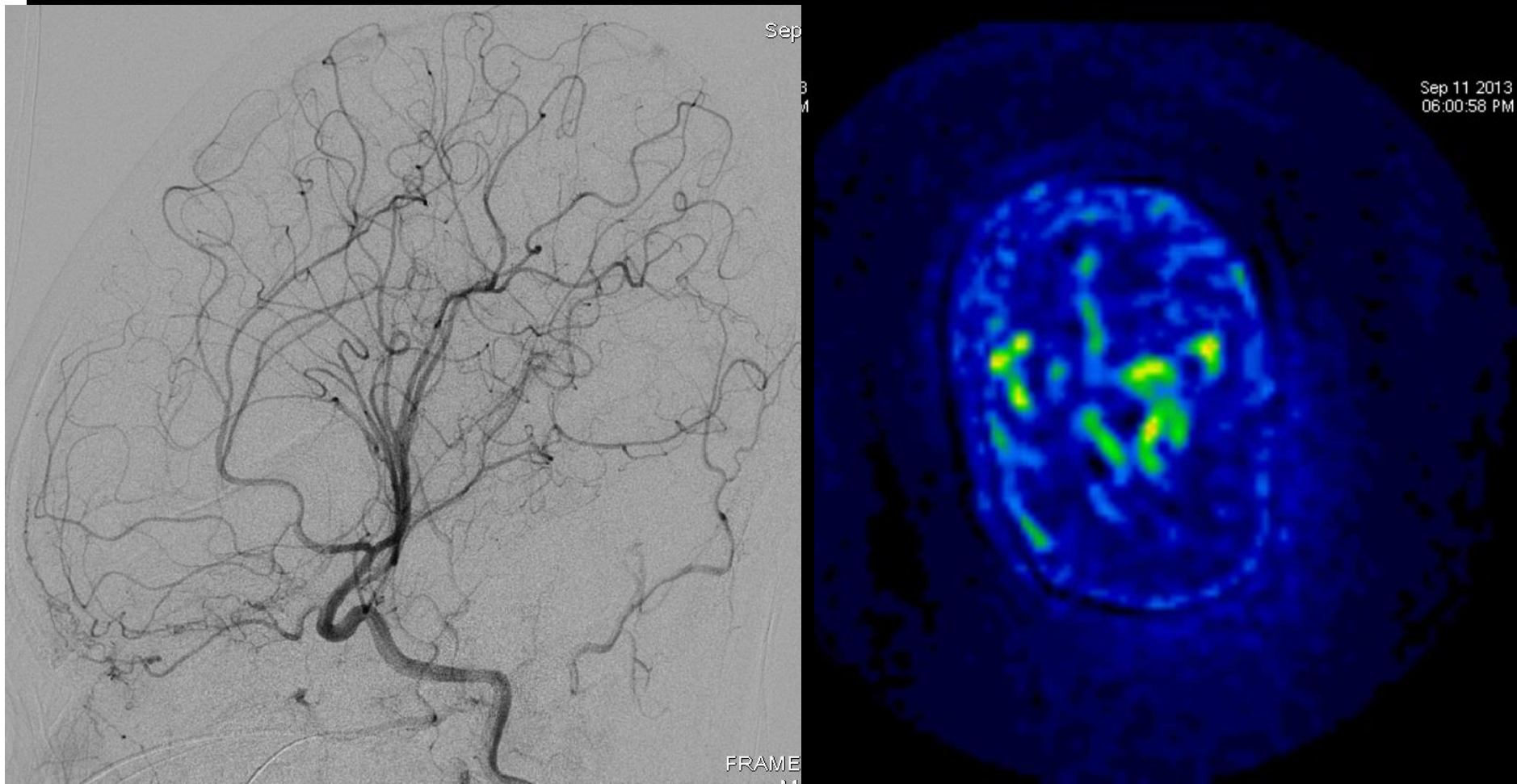

Pas de shunt A-V

Éliminer la présence d'un shunt artériovoineux

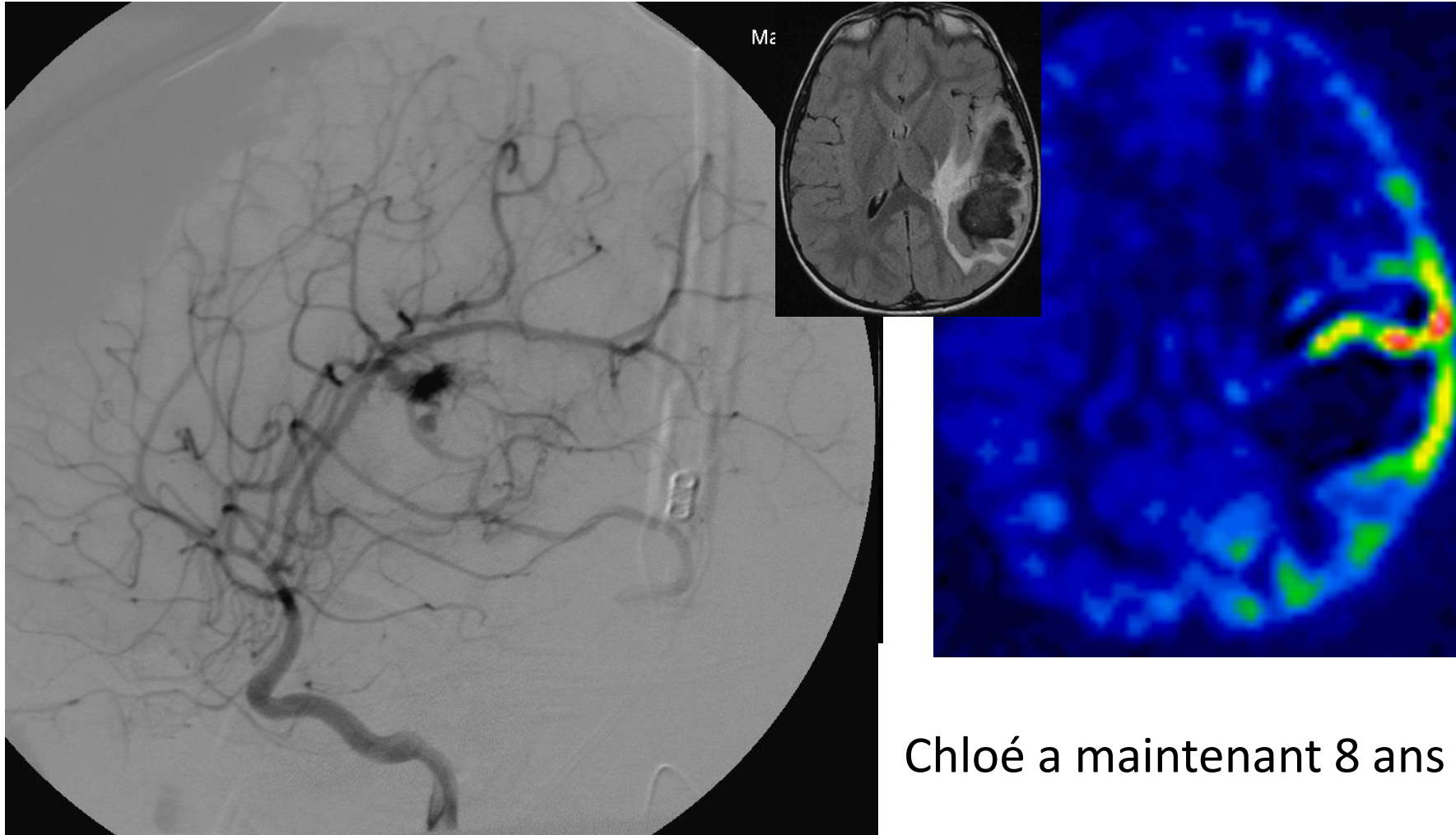

Chloé a maintenant 8 ans

Éliminer un shunt A-V

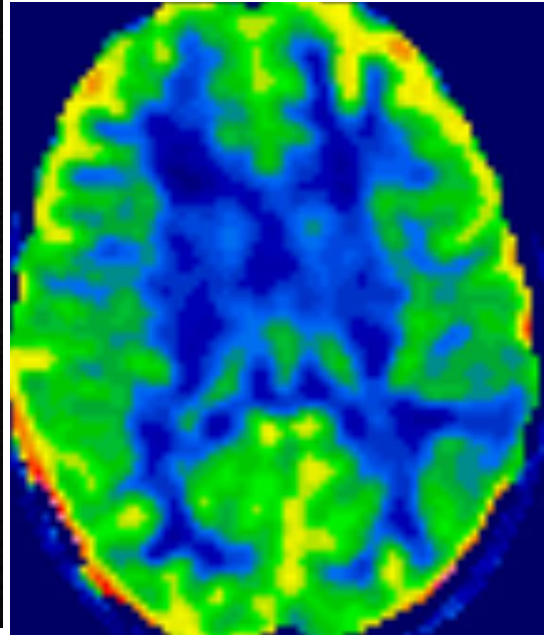
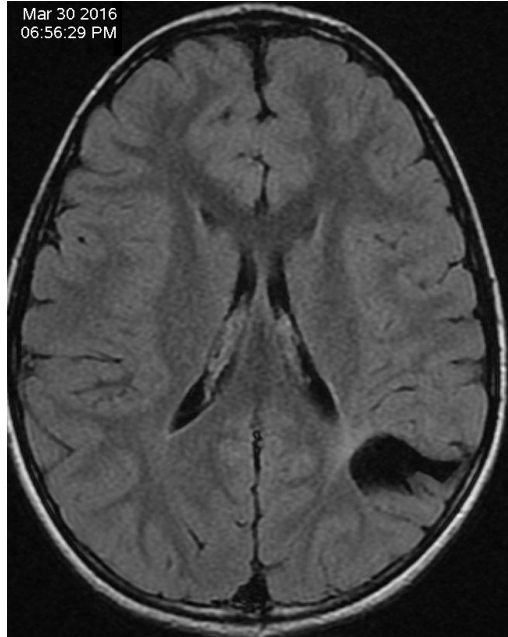
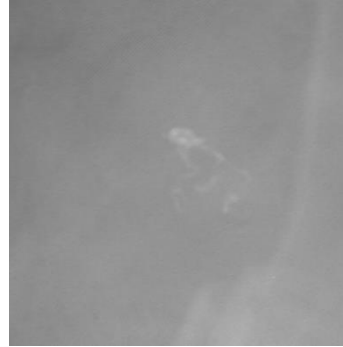
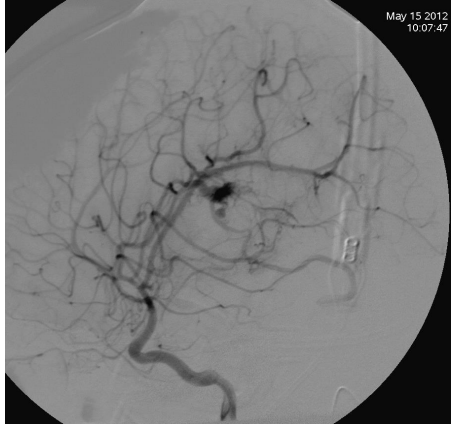

Suivre la disparition progressive
d'un shunt artério-veineux
après irradiation

Suivre la disparition progressive d'un shunt artériovoineux

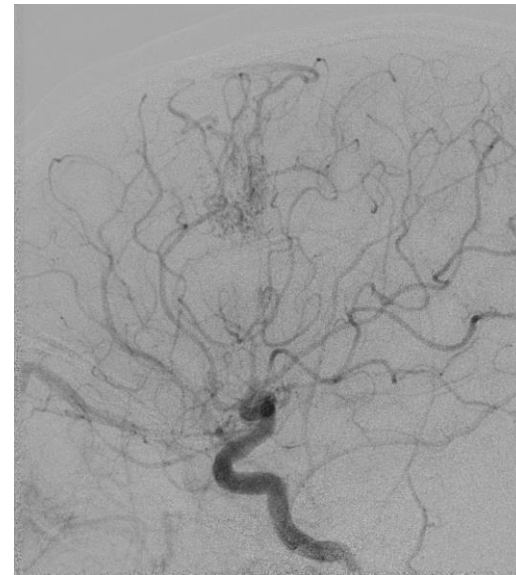
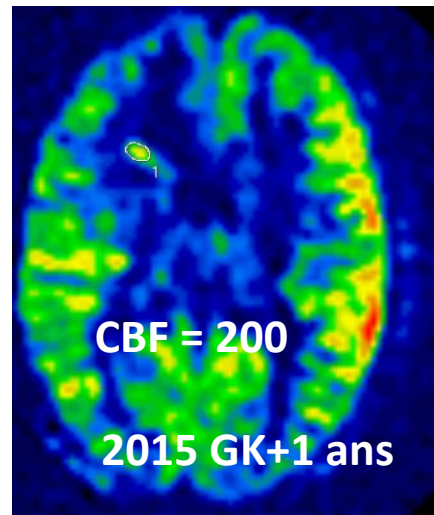
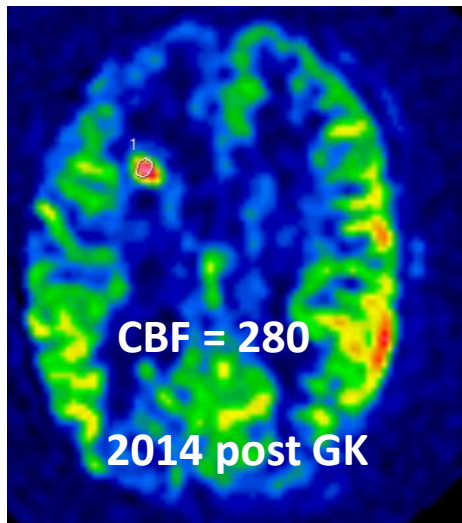
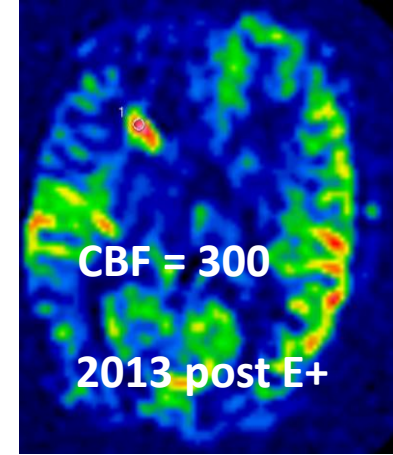
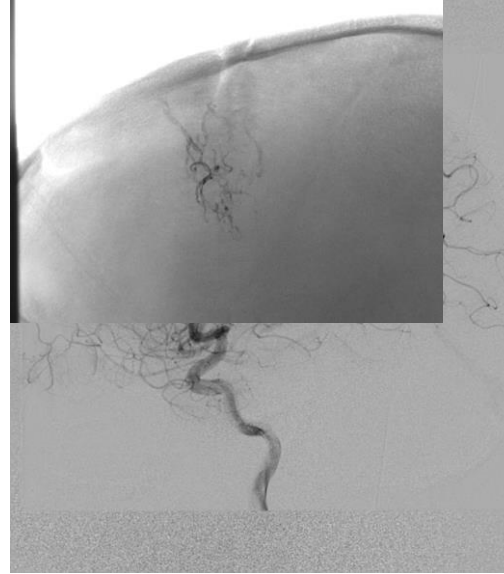
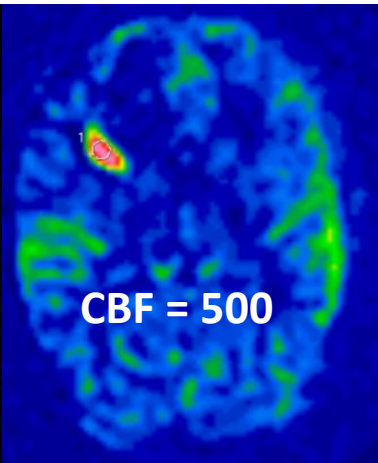
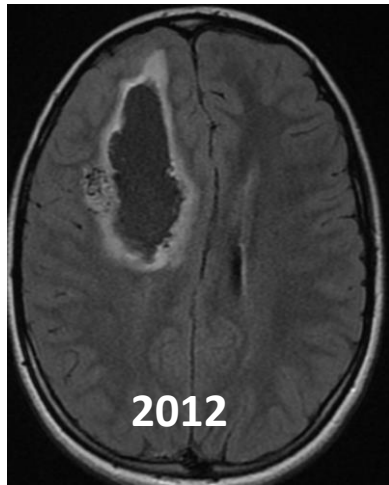

Suivre la disparition progressive d'un shunt artério-veineux

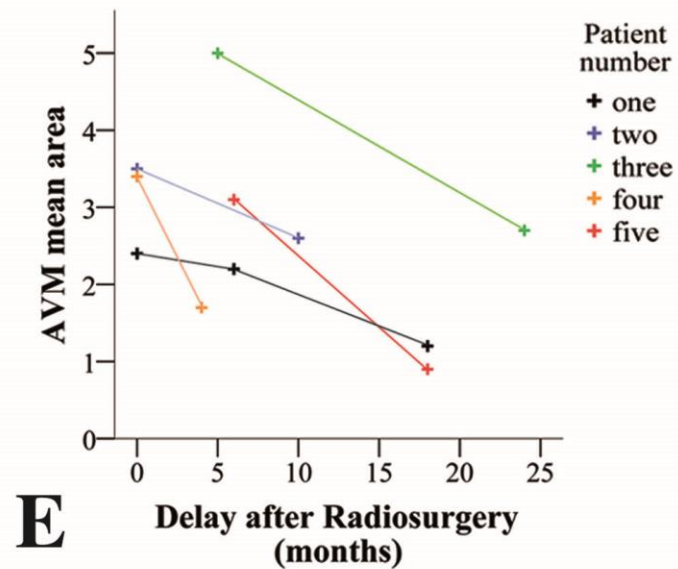
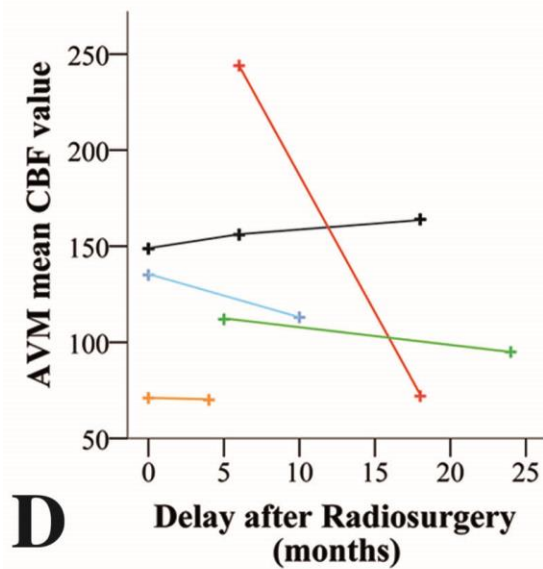
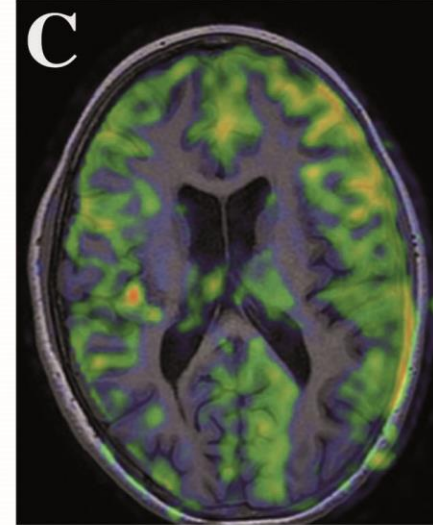
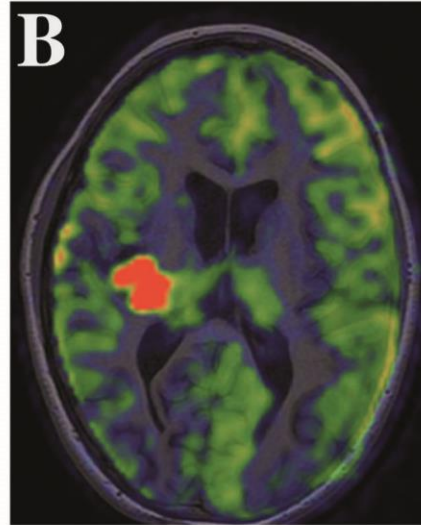
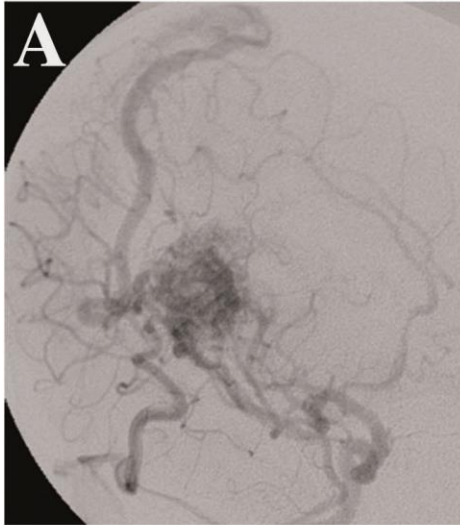

CONCLUSION

ASL pour le **diagnostic positif de shunt A-V**

- Non invasif
- Sensible +++
- Spécificité si analyse conjointe des autres séquences

ASL pour le **suiti des MAV**

- (semi) Quantification de la perfusion du nidus
- Suivi après Radiochirurgie +++

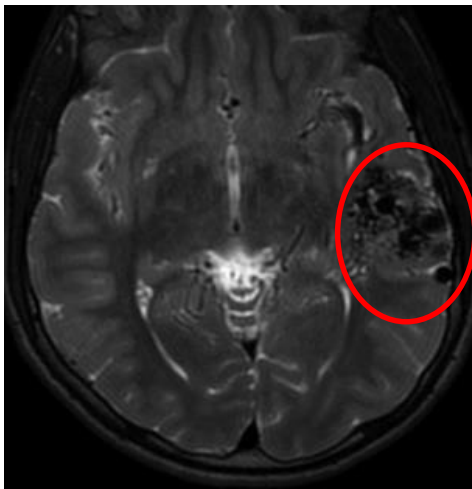

Shunt pial

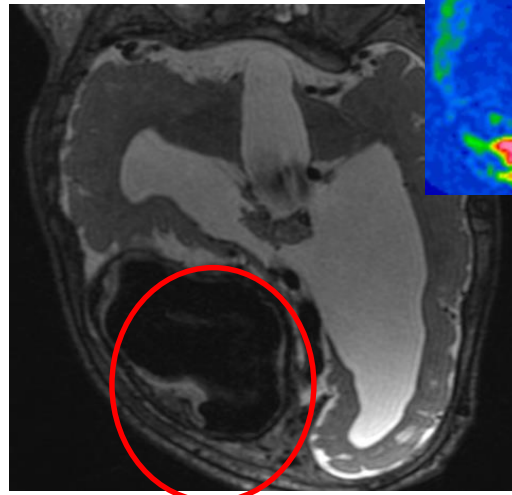

Shunt dural

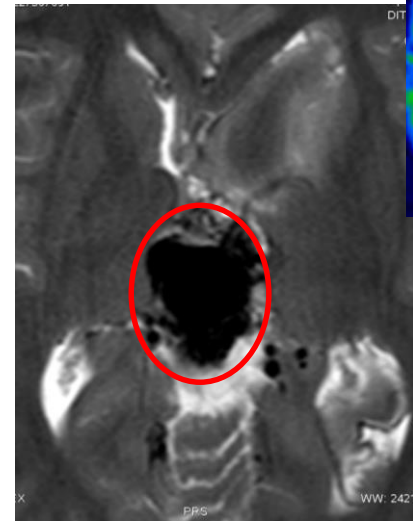

Galien

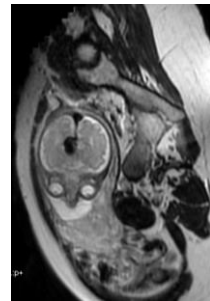
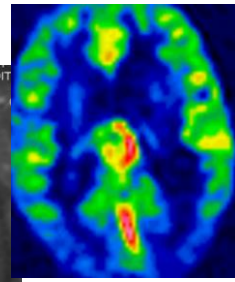
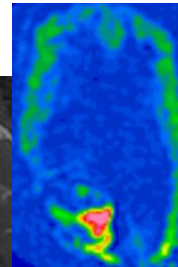

43^{ème} CONGRÈS ANNUEL de la



SFNR
SOCIÉTÉ FRANÇAISE
DE NEURORADIOLOGIE



Du **30 mars** au
1^{er} avril 2016
Novotel Paris Tour Eiffel



IRM de perfusion par marquage de spin artériels : intérêt dans les malformations artério-veineuses cérébrales de l'enfant

O. Naggara, MD, PhD - T. Blauwblomme , MD, PhD - G. Boulouis, MD, MSc –
F. Brunelle, MD, PhD – M. Bourgeois, MD- C. Oppenheim, MD, PhD –
S. Puget, MD, PhD - M. Zerah, MD, PhD - C. Sainte-Rose , MD, PhD –
N. Boddaert, MD, PhD



43^{ème} congrès de la SFNR – Paris

FACULTÉ
DE MÉDECINE
PARIS DESCARTES

