

MEET2015

Nice, June 8-9 2015

Late endoleak management – case discussions

Jos C. van den Berg, MD PhD
Ospedale Regionale di Lugano, sede Civico
Lugano
Switzerland



Late endoleak

- Type 1 and 3
 - Immediate treatment
- Type 2
 - Wait-and-see
 - Catheter-based embolization
 - Direct puncture

Choice of treatment modality

- Ease of access
 - Direct from A-B
 - From A-B through C-D....
- Availability hardware
 - Cone-beam CT
 - Navigational tools
 - Catheters, wires,...

Case # 1

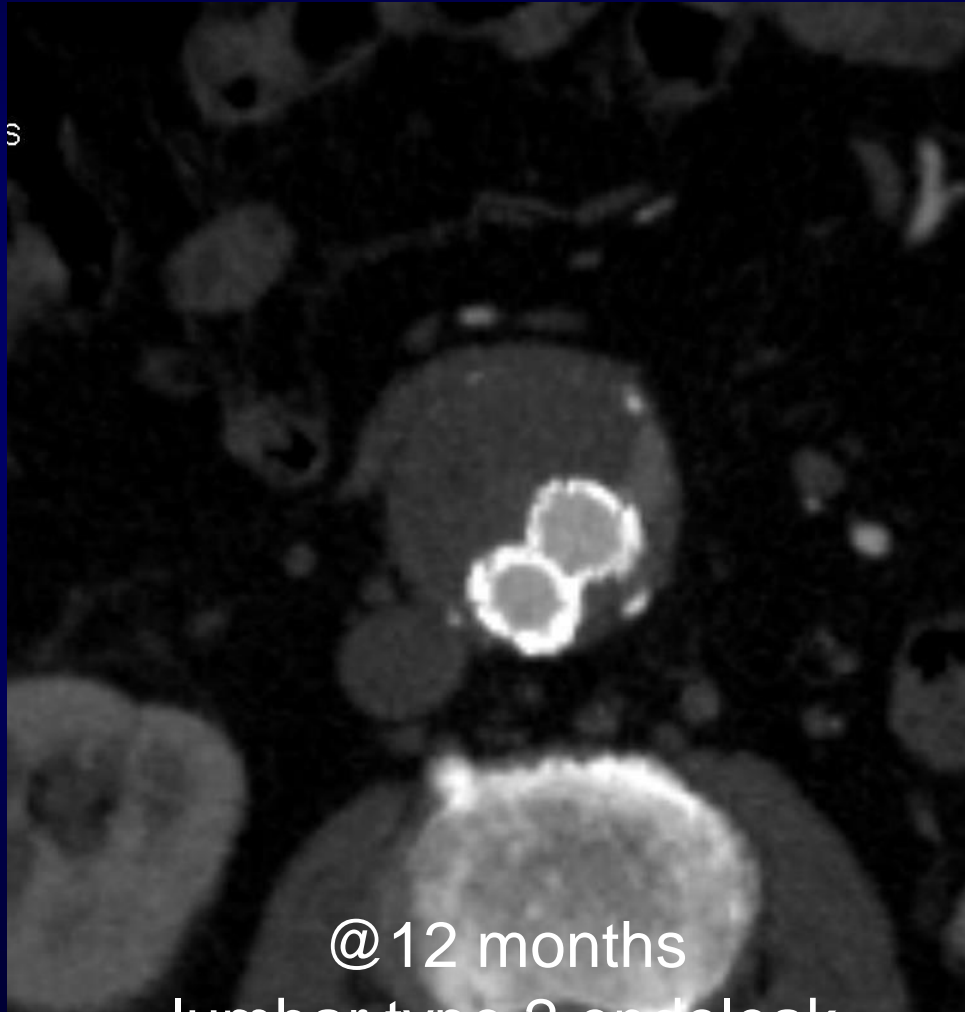

@12 months
lumbar type 2 endoleak

What to do?

- Wait-and-see
- Catheter-based embolization
- Direct puncture

Persistent endoleak

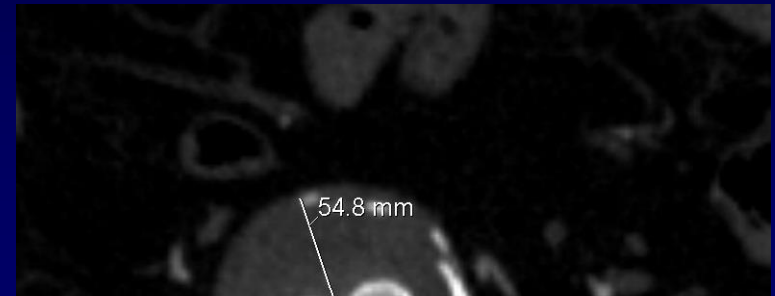
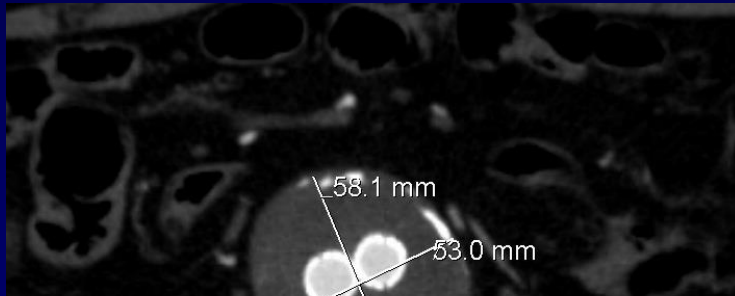

NOT ALL ENDOLEAKS ARE HARMFUL

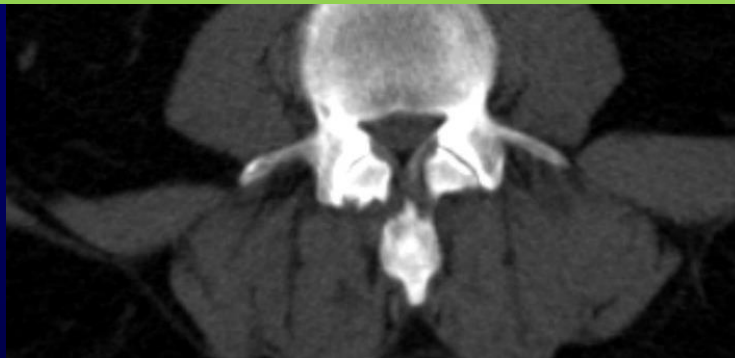

@6 months

@12 months

Case # 2



What to do?

- Wait-and-see
- Catheter-based embolization
- Direct puncture

Case # 2



Case # 2



straightforward anatomy

Case #2

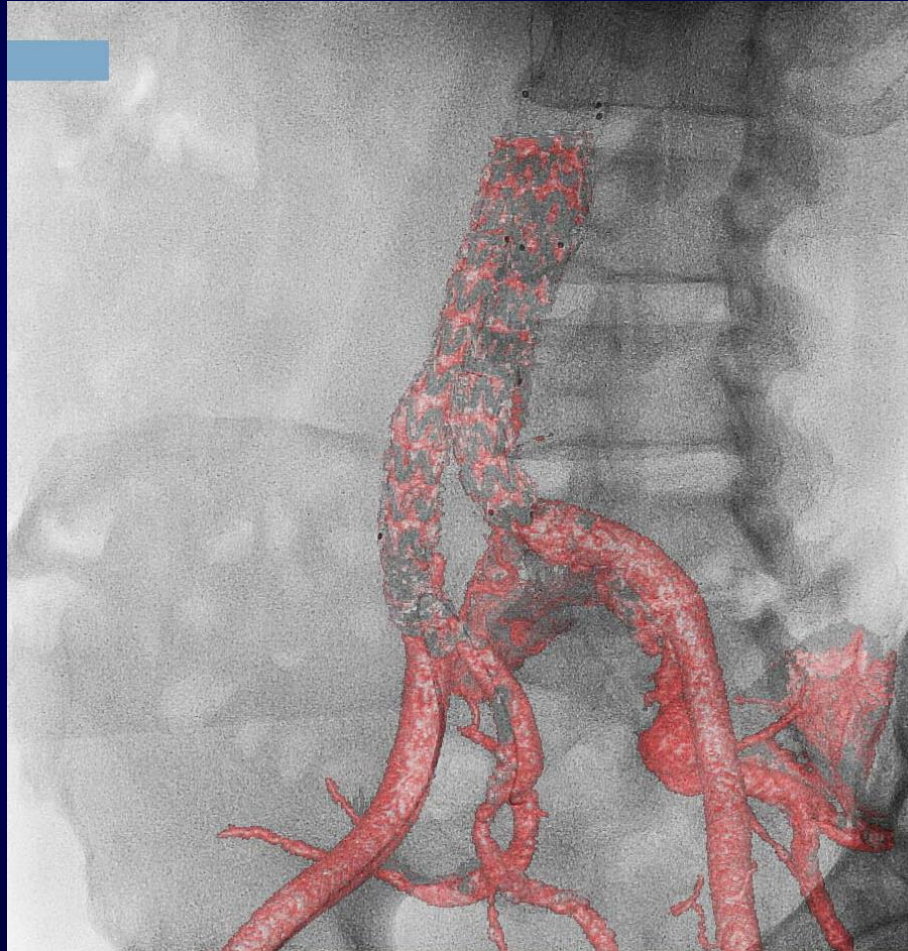

straightforward anatomy
catheter-based approach

Case # 2

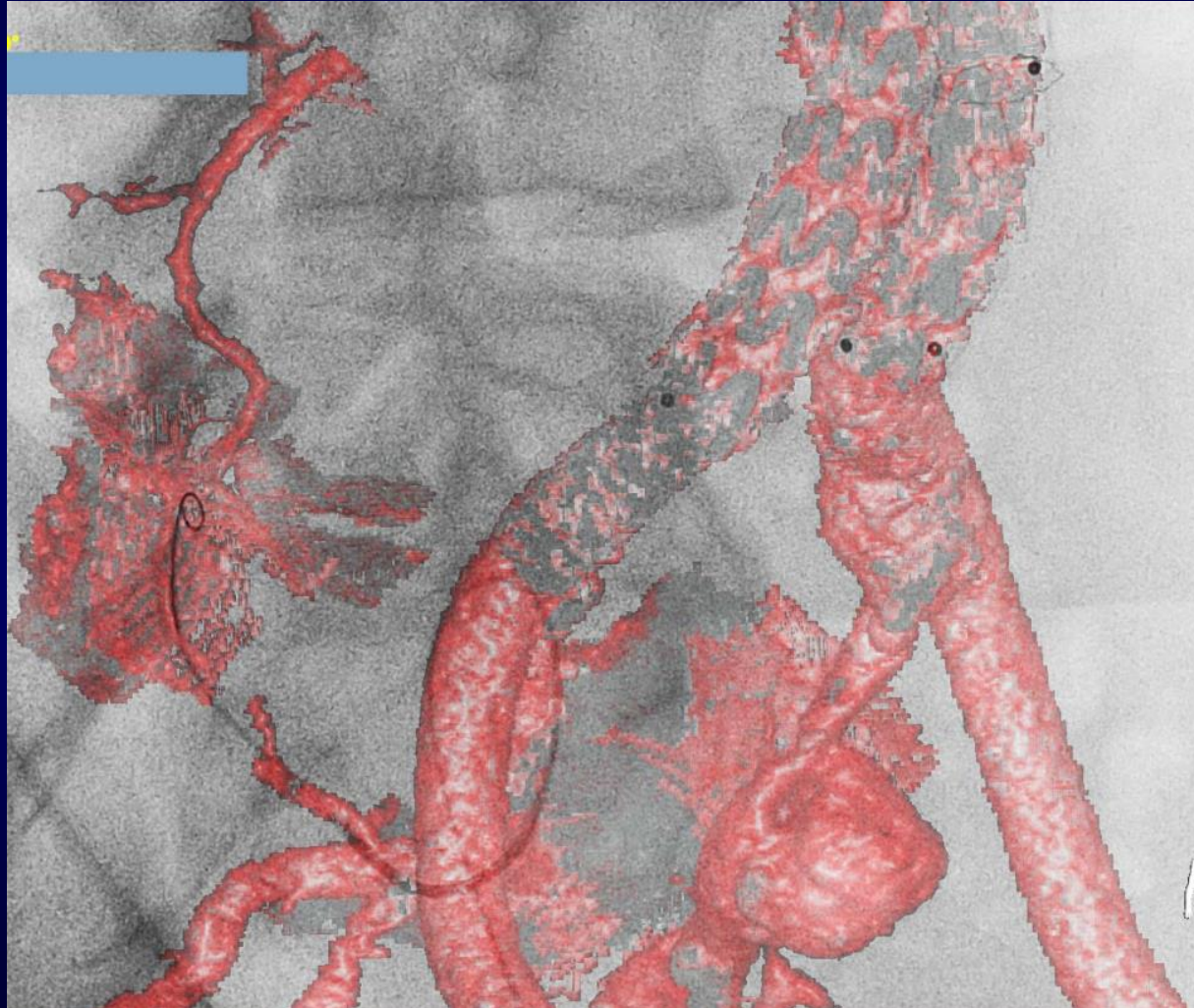

Case # 2

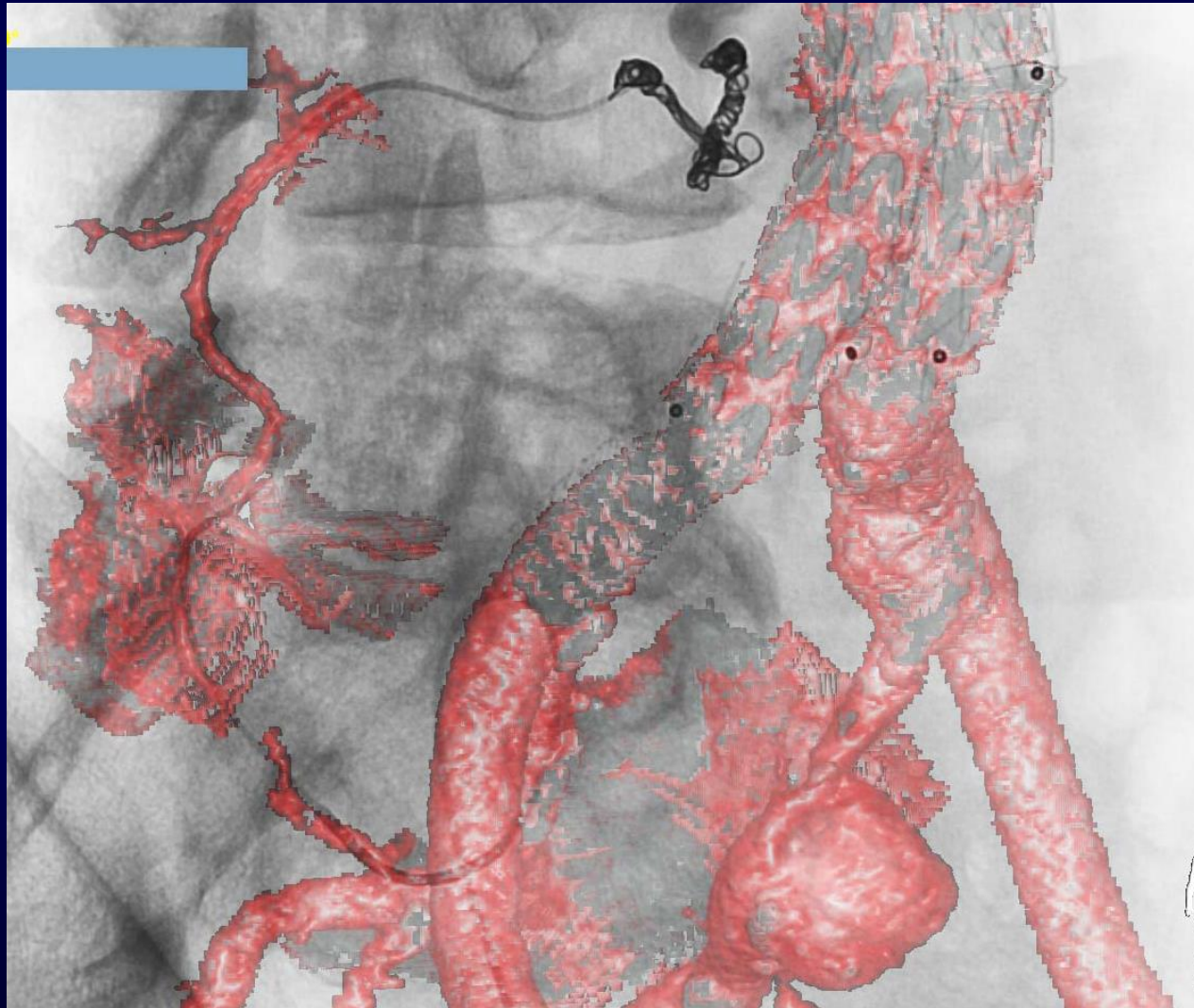

Case # 3



What to do?

- Wait-and-see
- Catheter-based embolization
- Direct puncture

Case # 3

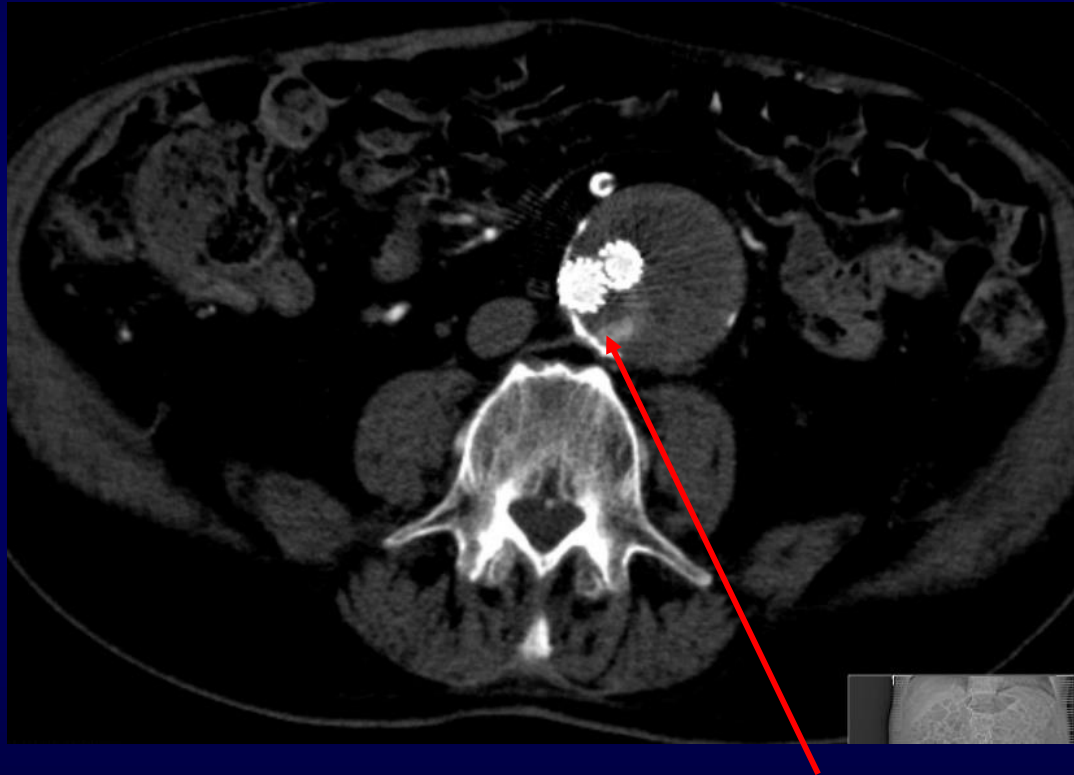

Glue-translumbar (CT fluoroscopy)

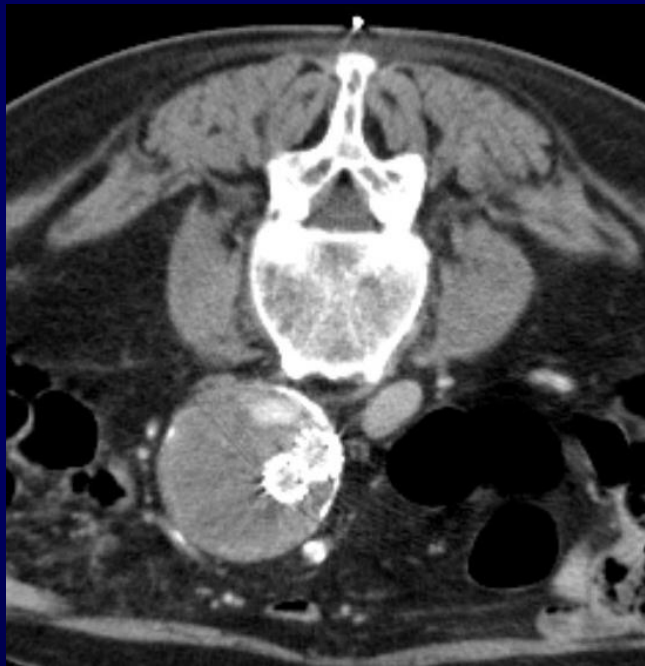

Glue-translumber (CT fluoroscopy)



Case # 4



persistent type 2 endoleak after emergency type I repair

What to do?

- Wait-and-see
- Catheter-based embolization
- Direct puncture

Case # 4

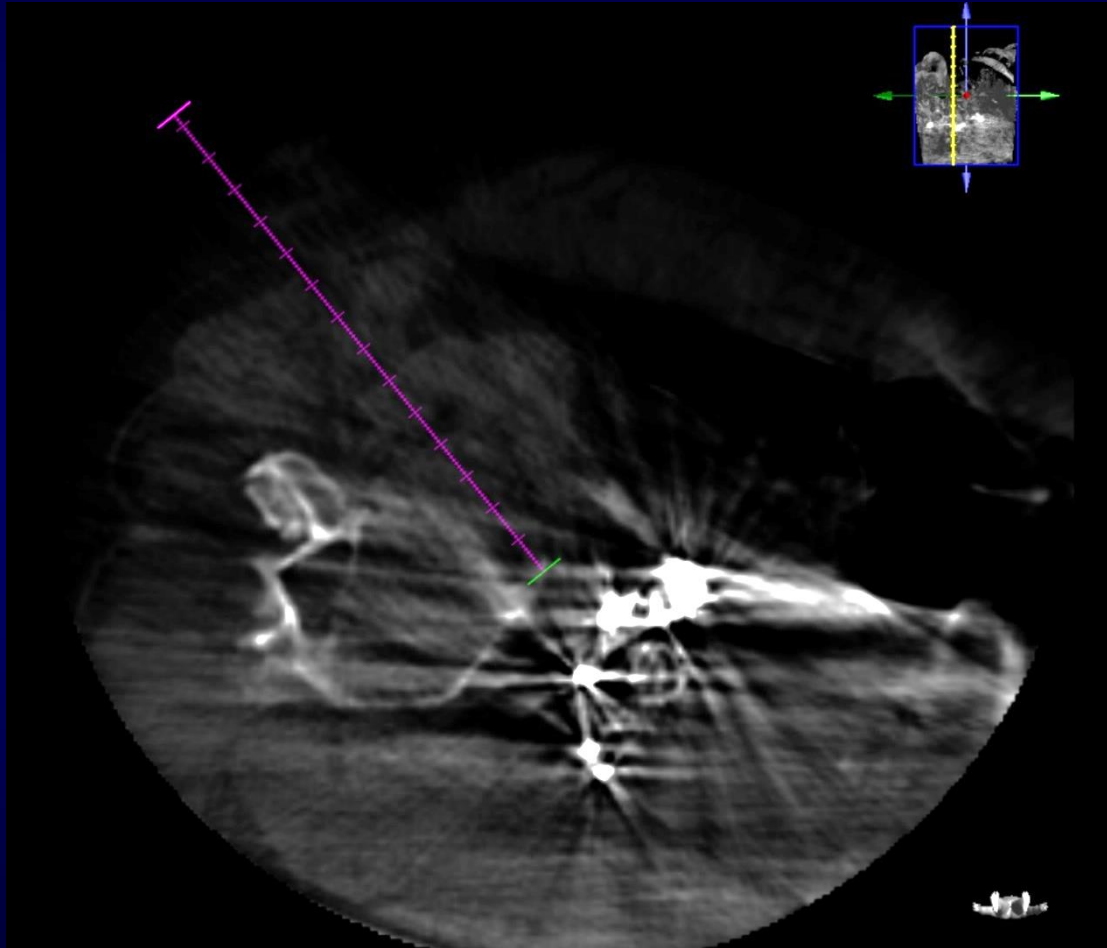

Planning

Case # 4

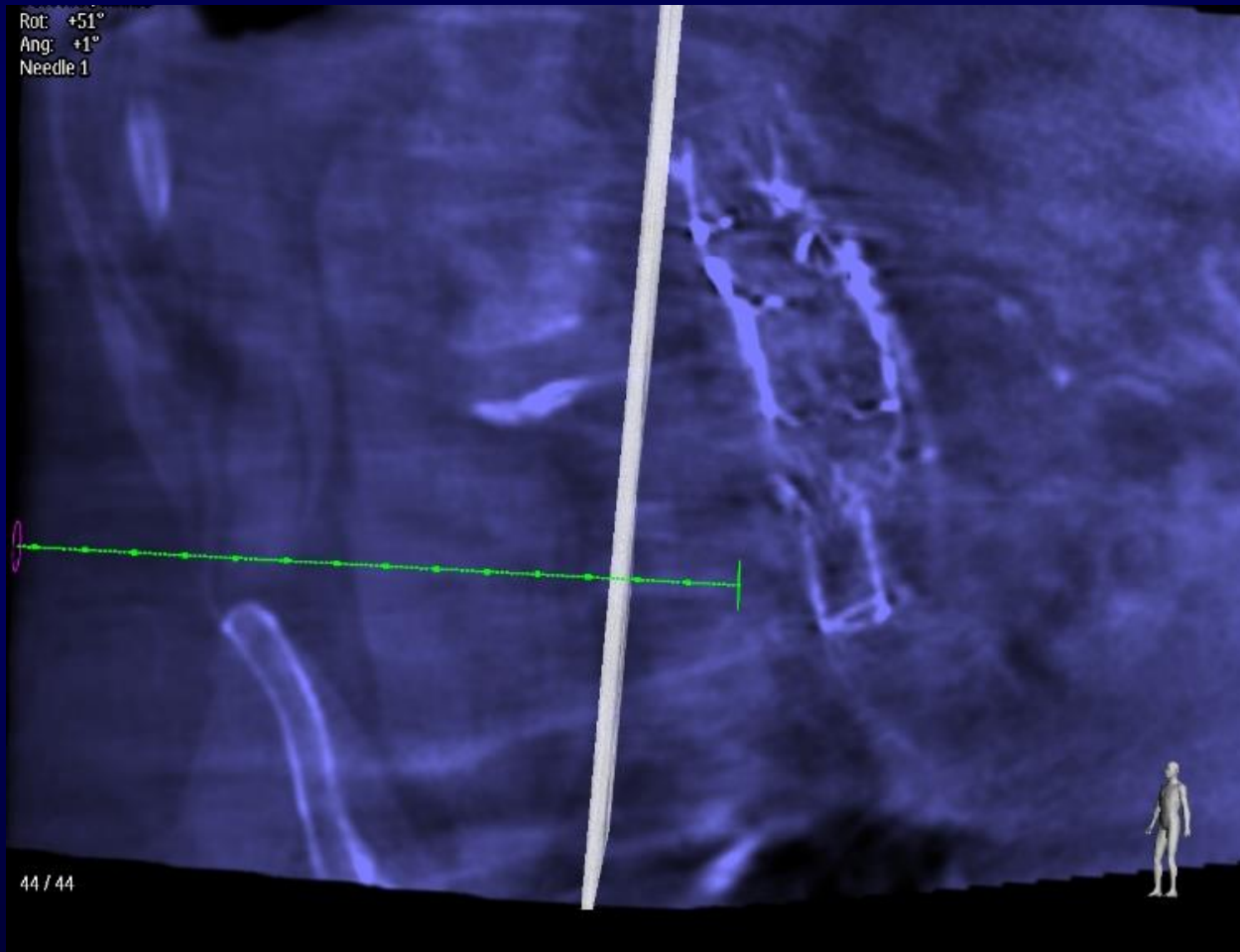

Case # 4

1155798
182358701

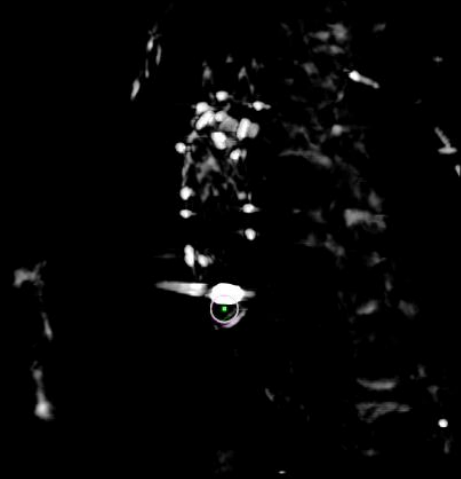

Data esame: 19.09.2013
Ora studio: 12:14:49
Ora acquisizione immagine:



1155798
182358701

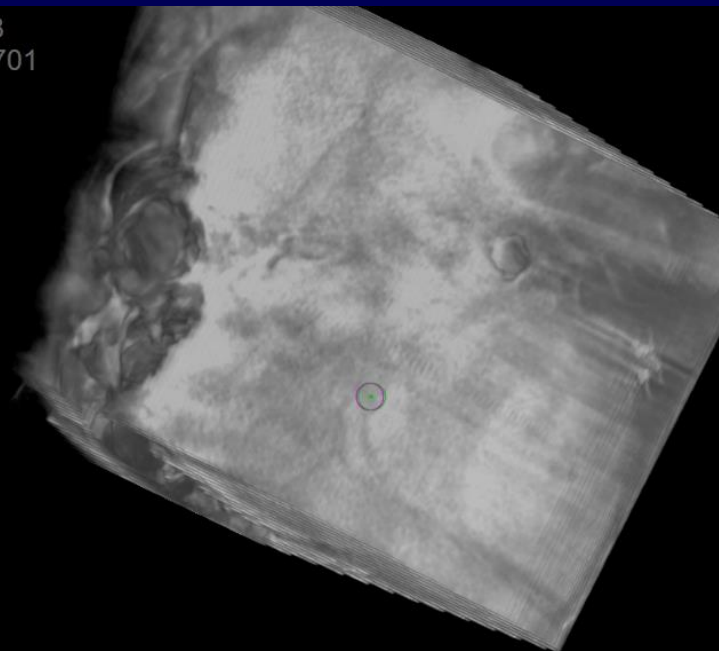

Data esame: 19.09.2013
Ora studio: 12:14:49
Ora acquisizione immagine:



Entry view (bull's eye)

Case # 4



Rotating to 'needle view'

Case # 4

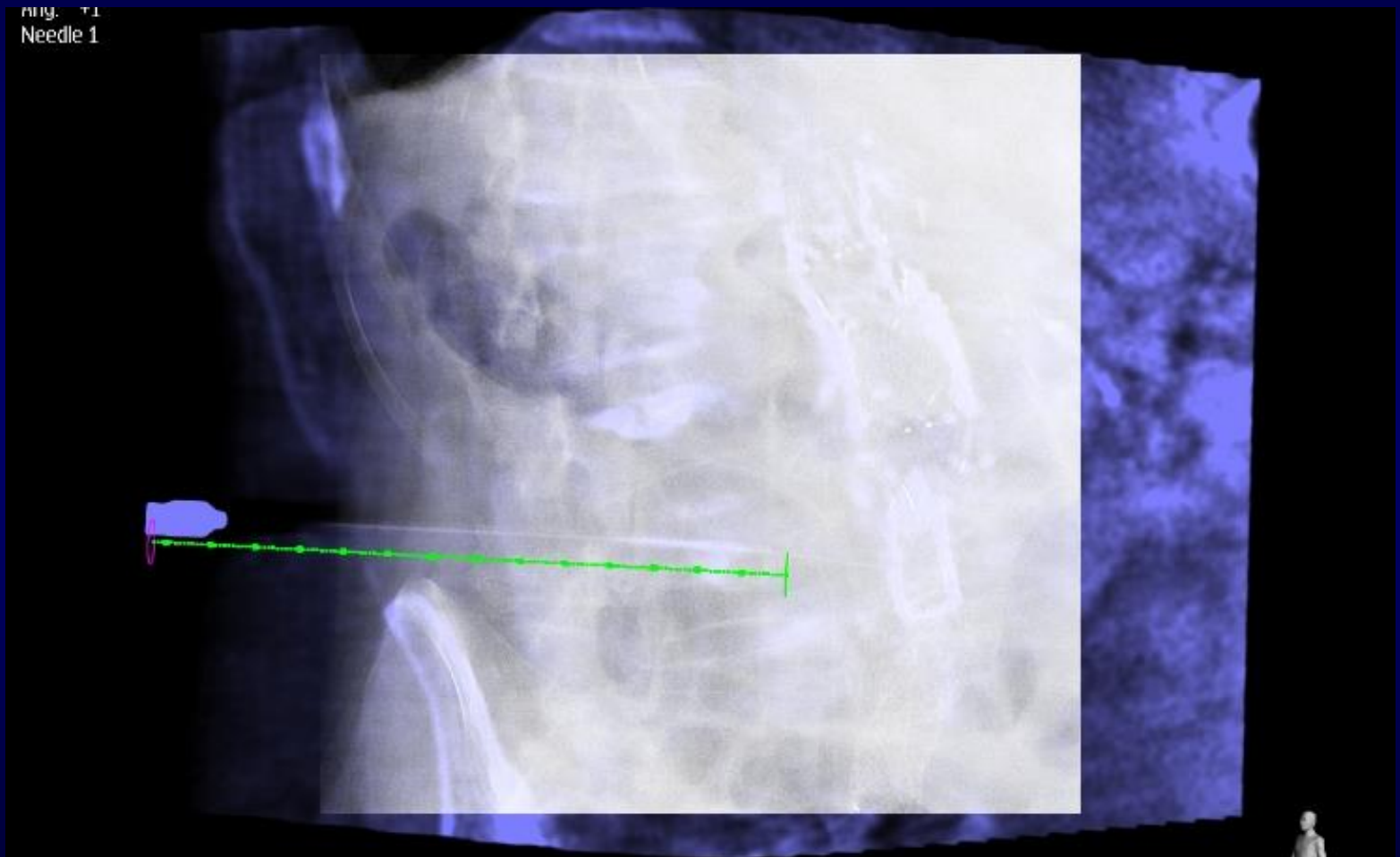

Needle view with merging fluoroscopy/CBCT

Case # 4

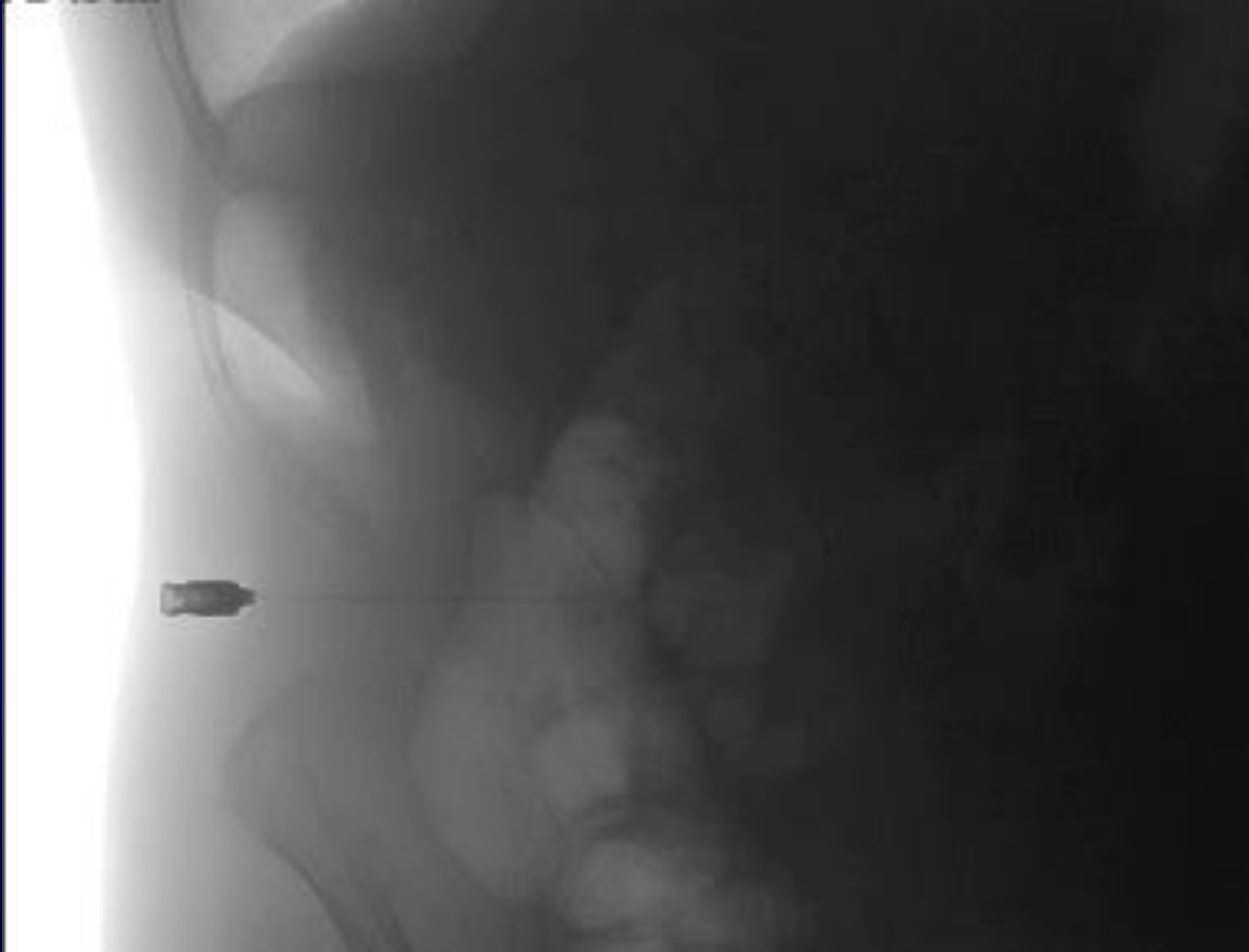

Case # 4

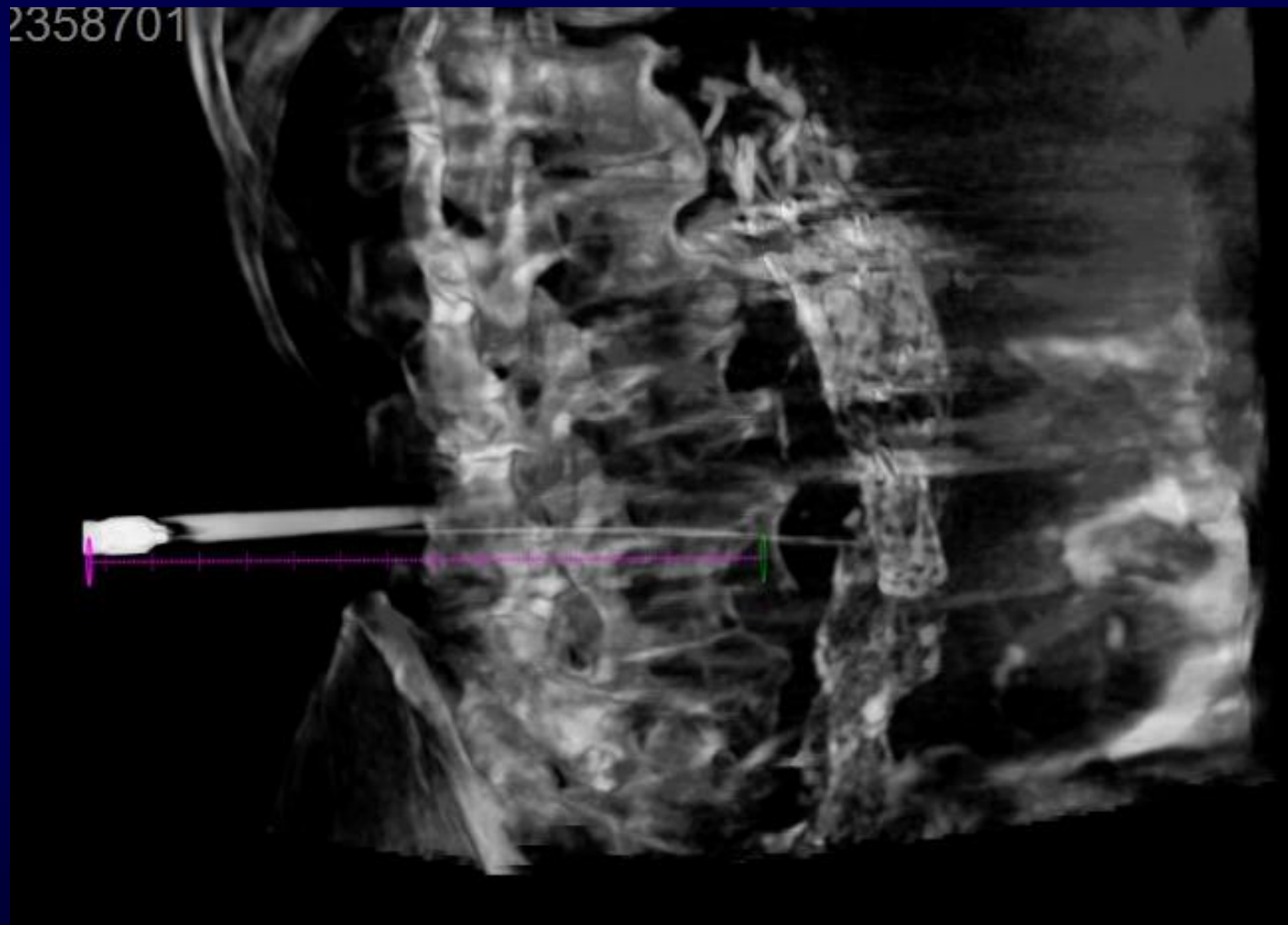

Case # 4

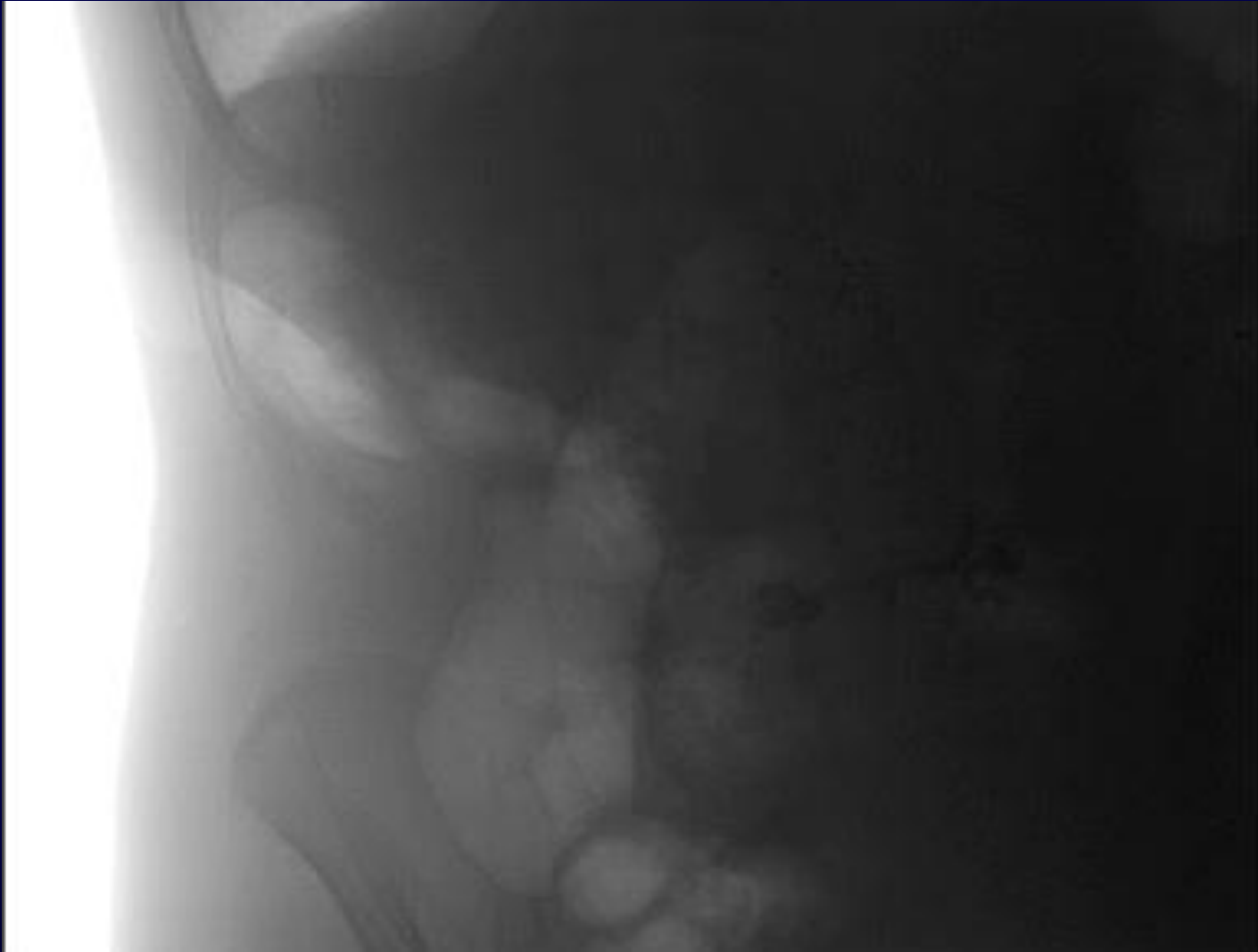

Case # 5

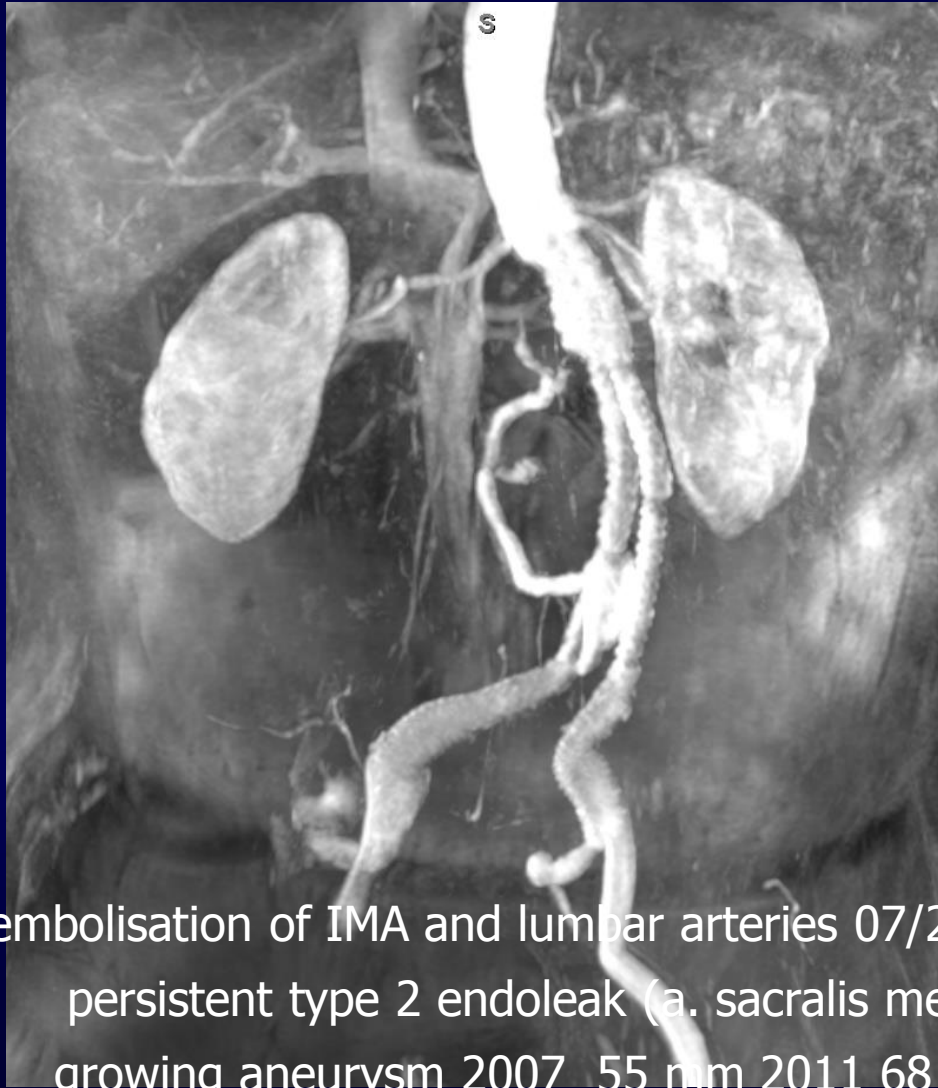

pre-operative embolisation of IMA and lumbar arteries 07/2005 ("St. Elsewhere")
persistent type 2 endoleak (a. sacralis media)
growing aneurysm 2007 55 mm 2011 68 mm

Case # 5

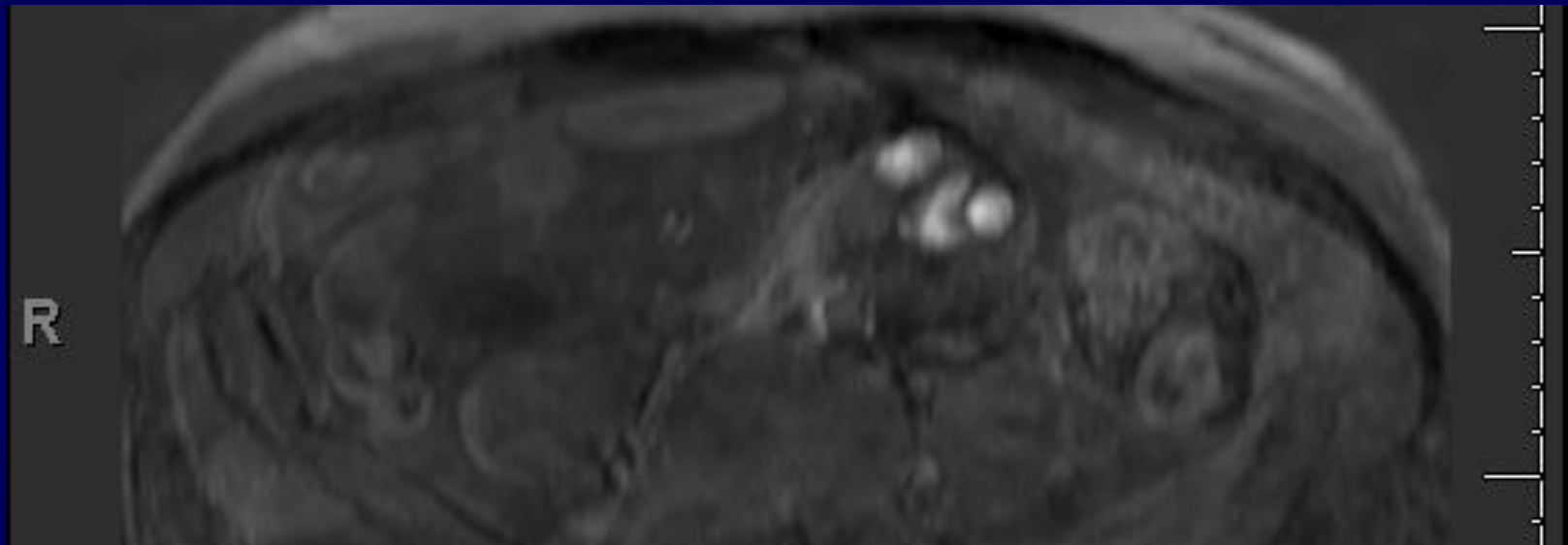

What to do?

- Wait-and-see
- Catheter-based embolization
- Direct puncture

Case # 5

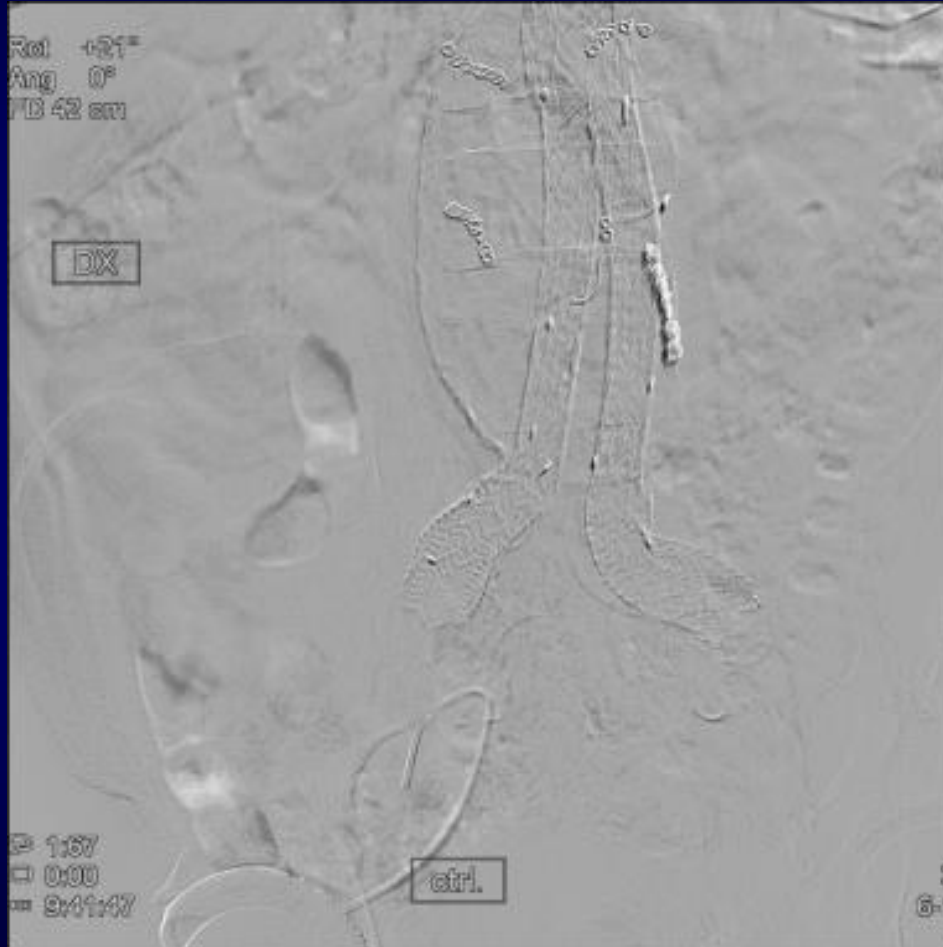

Case # 5



Case # 5



Case # 5



Case # 5

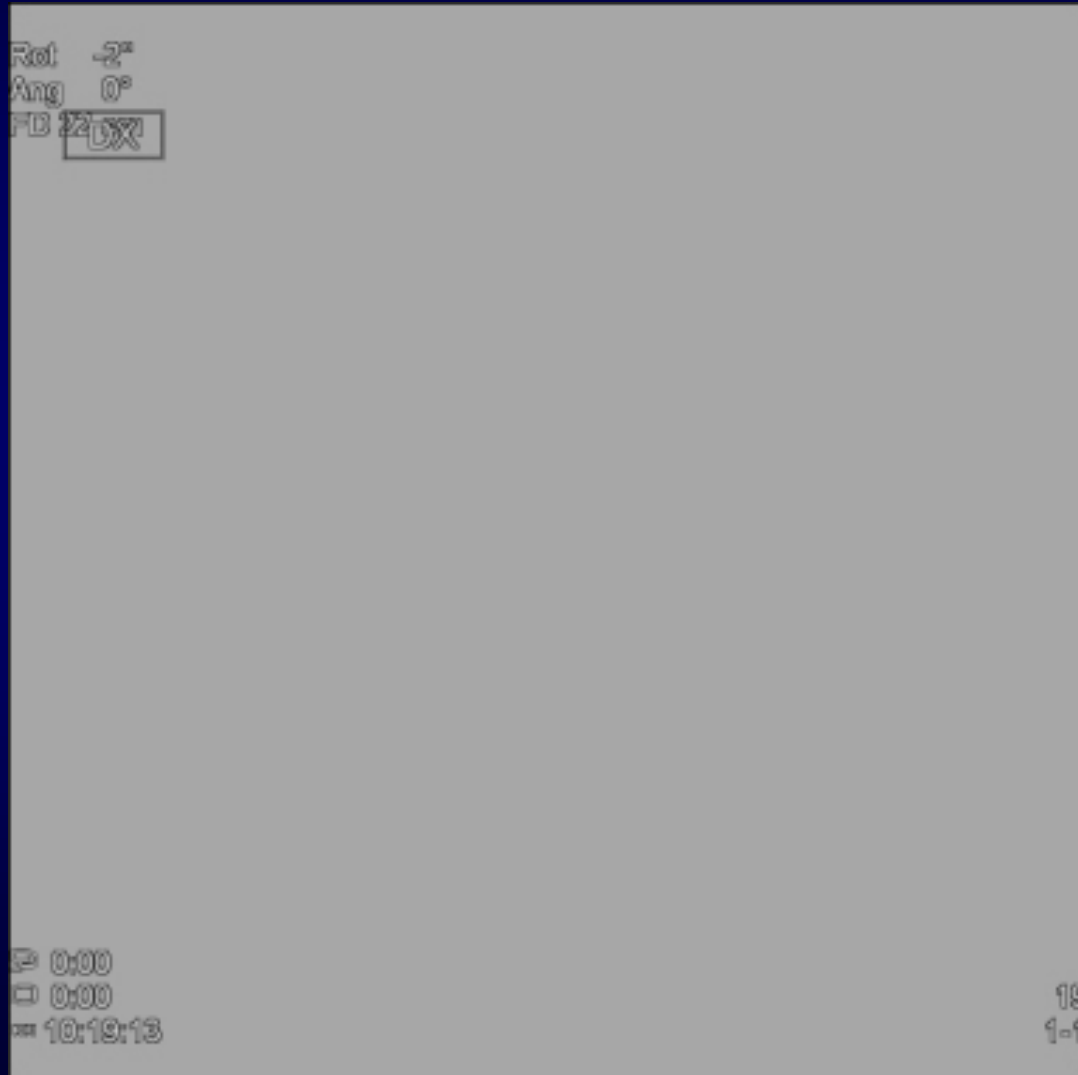

Case # 5

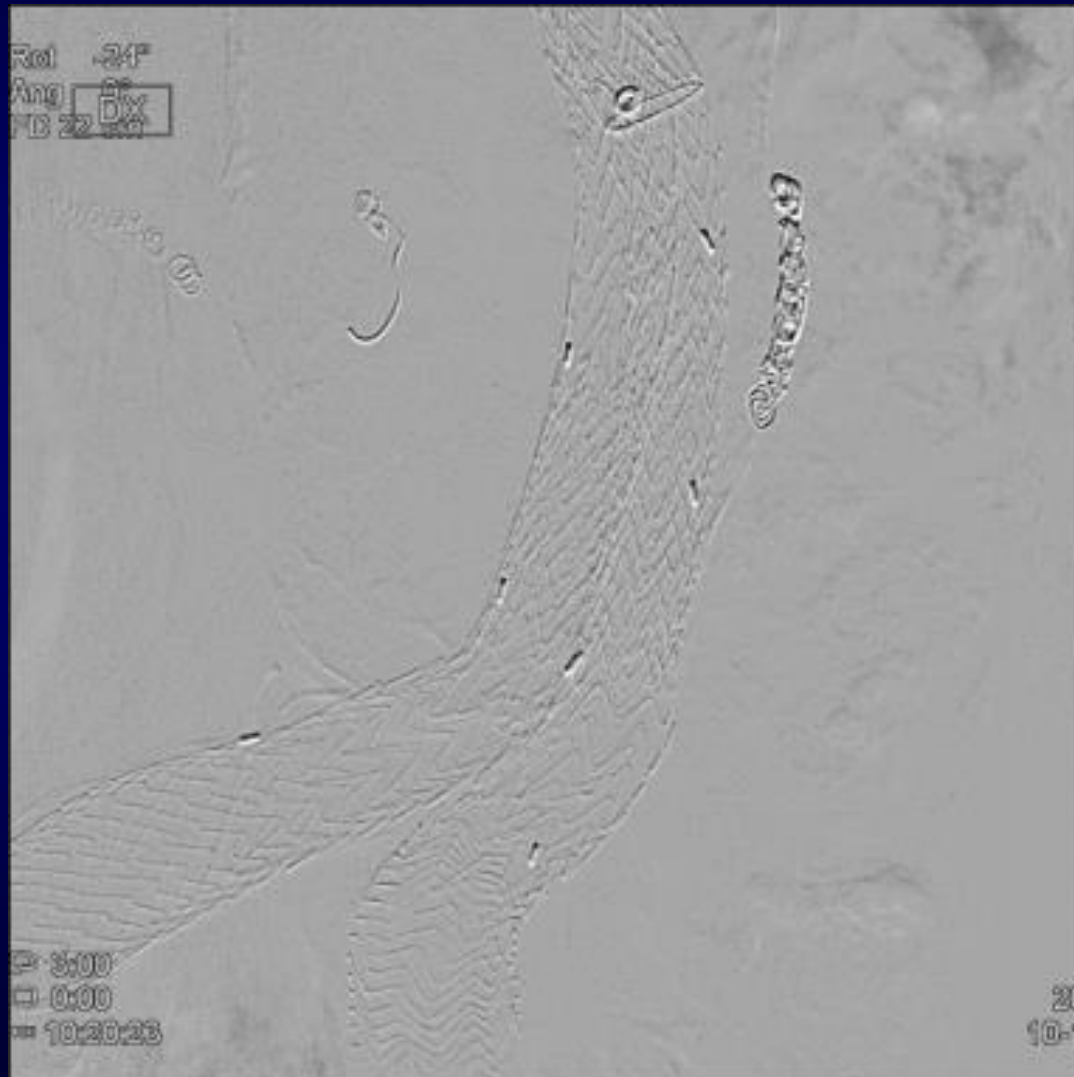

Case # 5



Case # 5



Case # 5

