

Introducing a New Integrated Workflow with EVAR ASSIST

Haulon S, Herault A, Spear R, Martin-
Gonzalez T, Clough R, Azzaoui R, Sobocinski J

Aortic Center, Lille, France

Disclosures

- Research support, Consulting
 - Cook Medical, GE Healthcare

Integrated EVAR workflow

3 levels of simplification

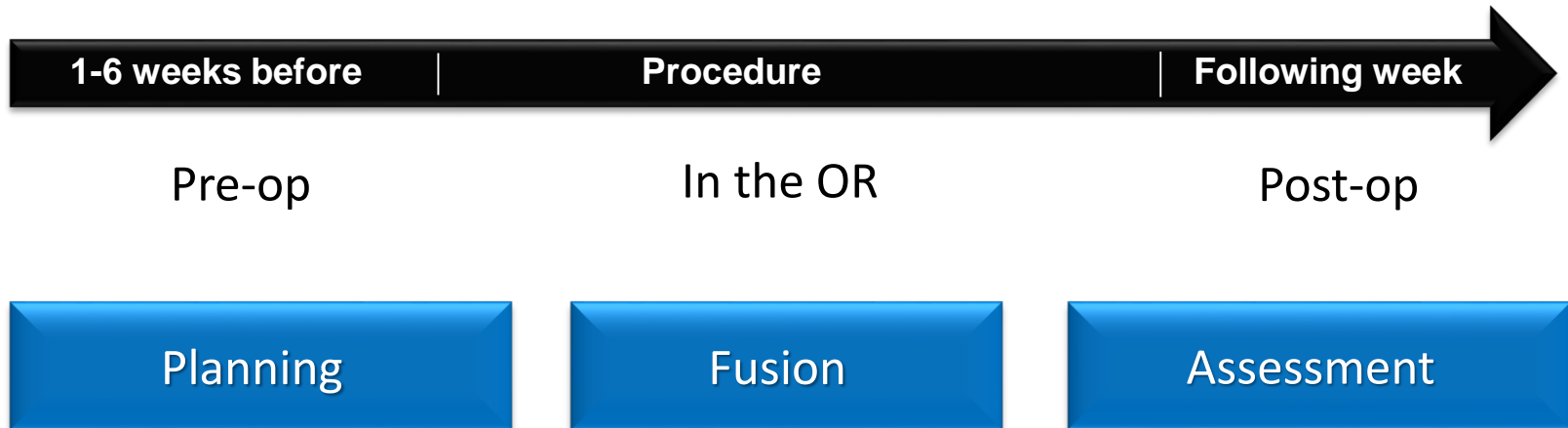

Sizing and fusion preparation integrated into a planning software

Before

Pre-op

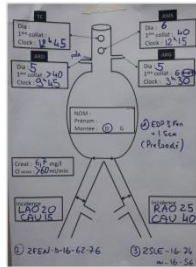

In the OR



Redos
Fragmented planning

Sizing

CTA overlay
creation

After

Pre-op

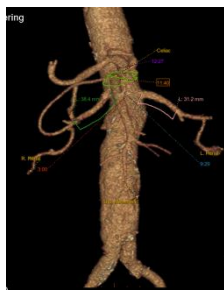

Sizing & CTA overlay creation

Planning software

Time saving in the OR
Planning overlay

Planning

Fusion

Assessment

EVAR ASSIST... automatic segmentation



Planning

Fusion

Assessment

EVAR ASSIST... automatic vessels tracking

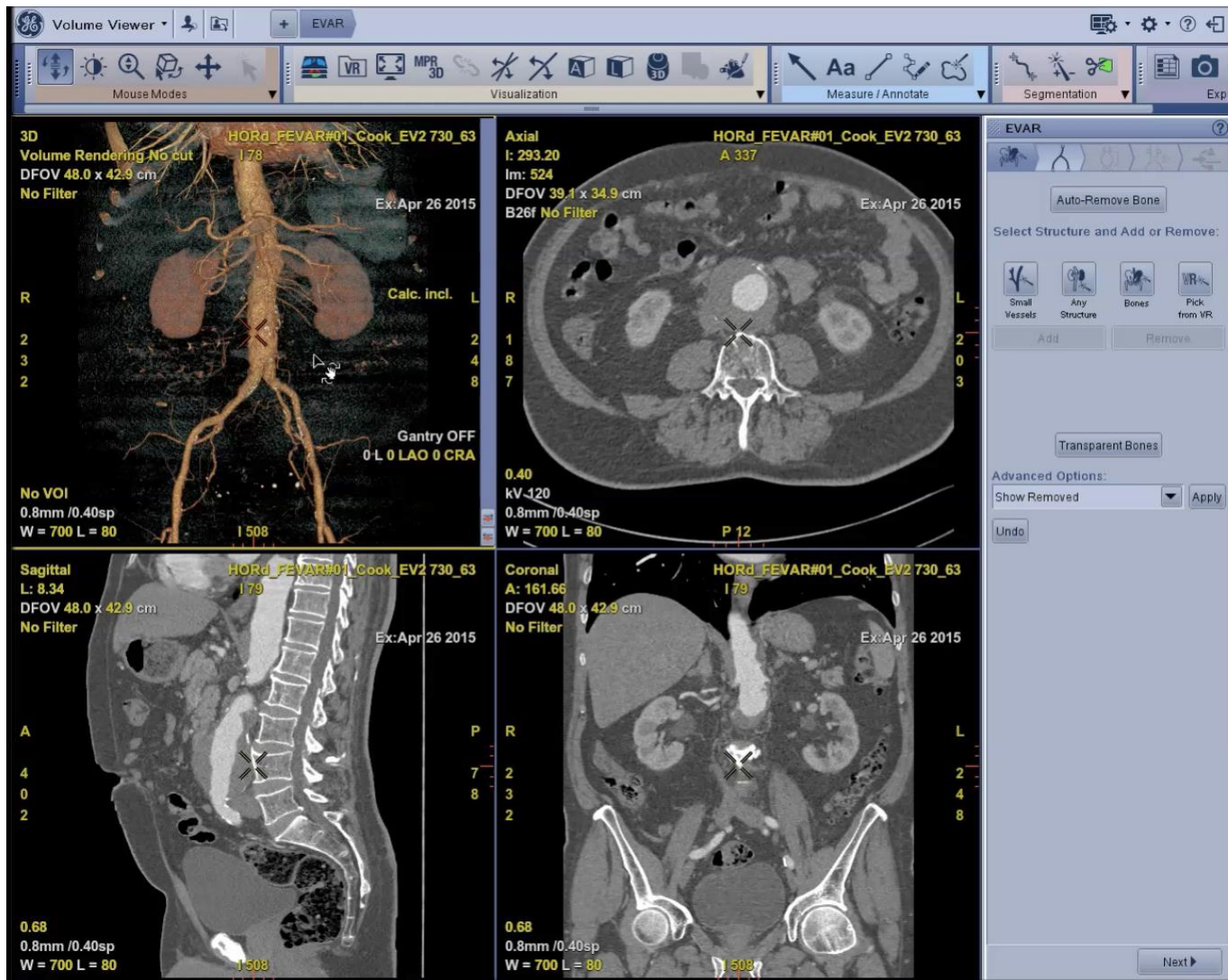

Planning

Fusion

Assessment

EVAR ASSIST ... smooth centerline edition

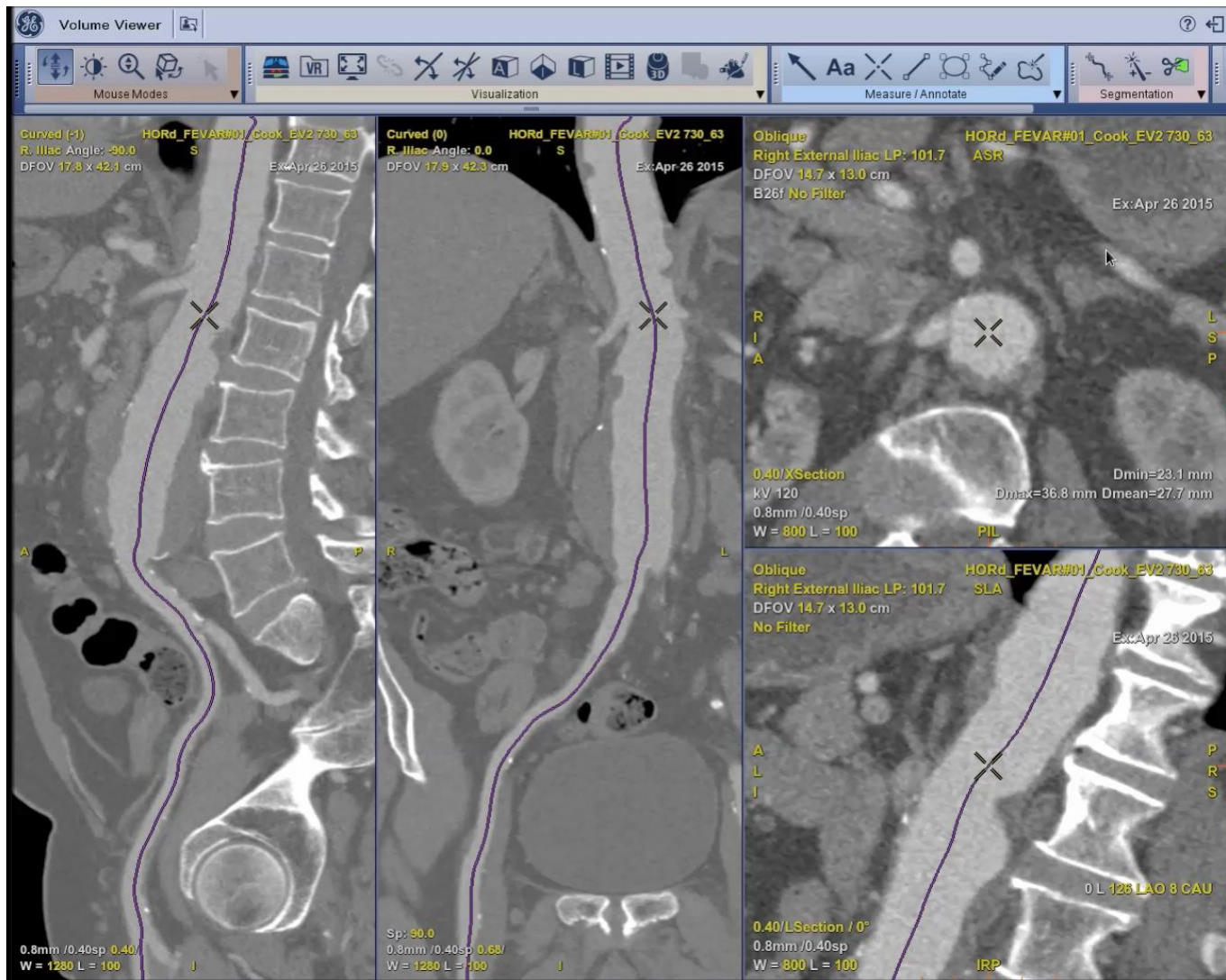

Planning

Fusion

Assessment

EVAR ASSIST ... automatic ostia detection & key measurements

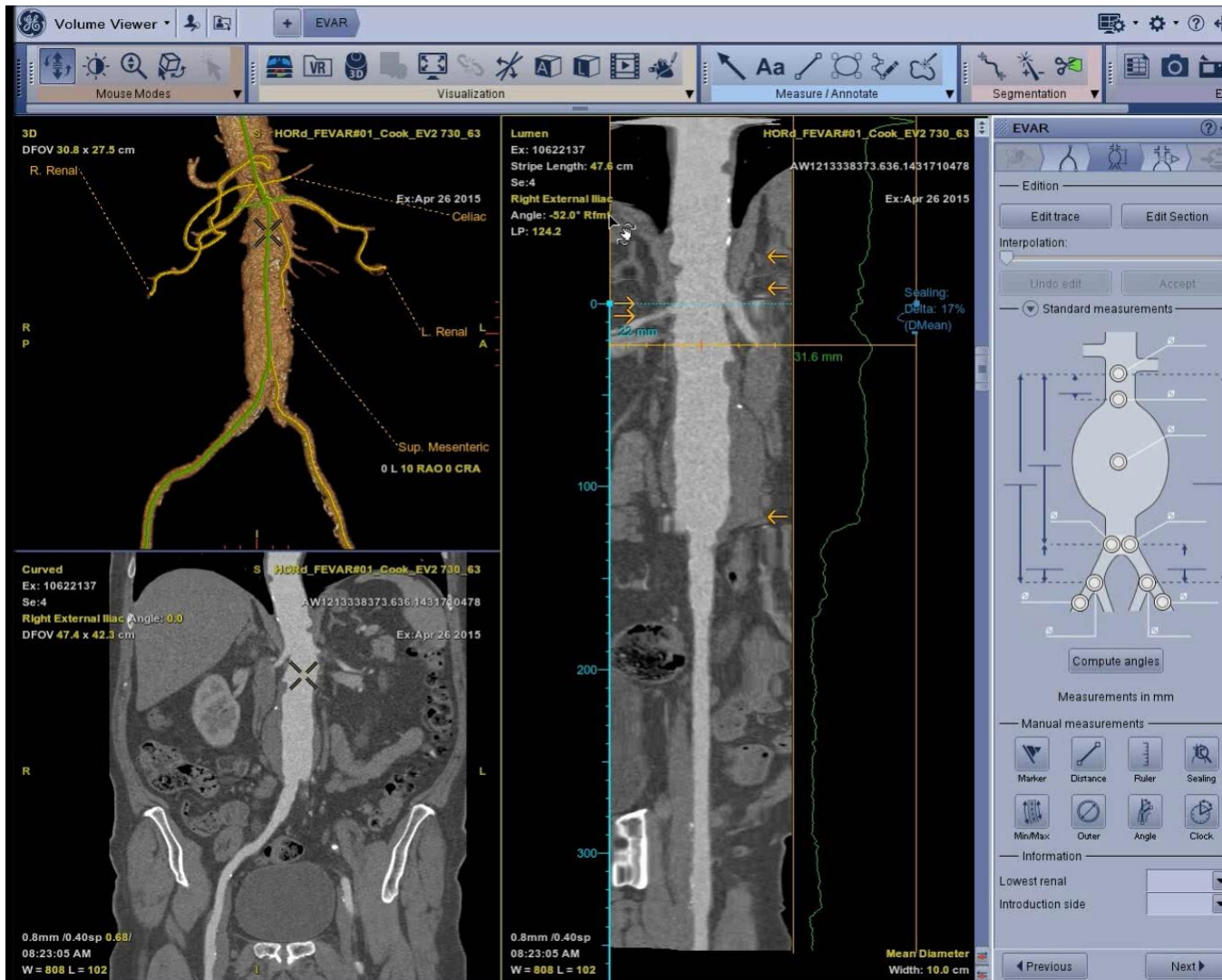

Planning

Fusion

Assessment

EVAR ASSIST ... automatic clock positions

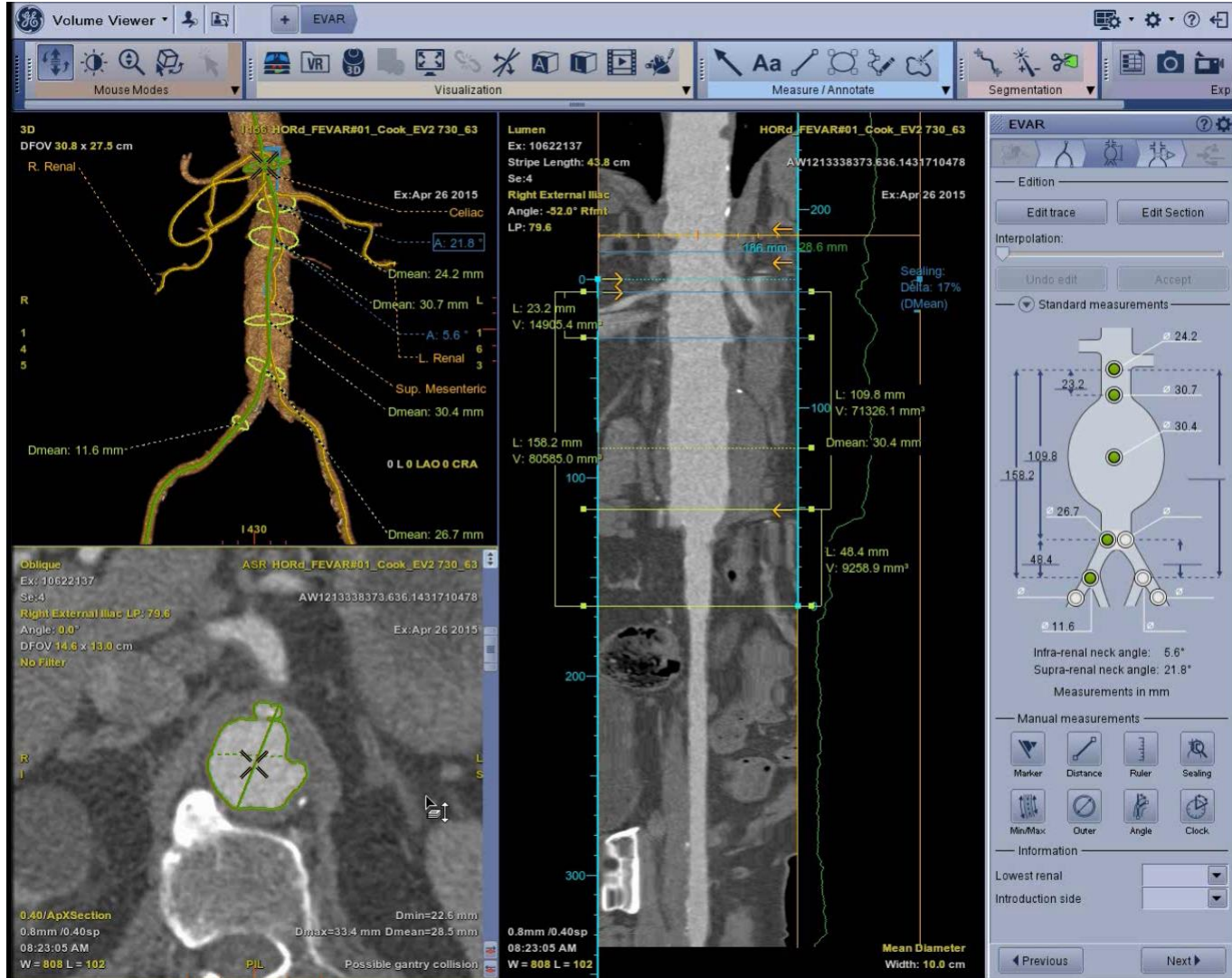

Planning

Fusion

Assessment

EVAR ASSIST ... automatic report generation

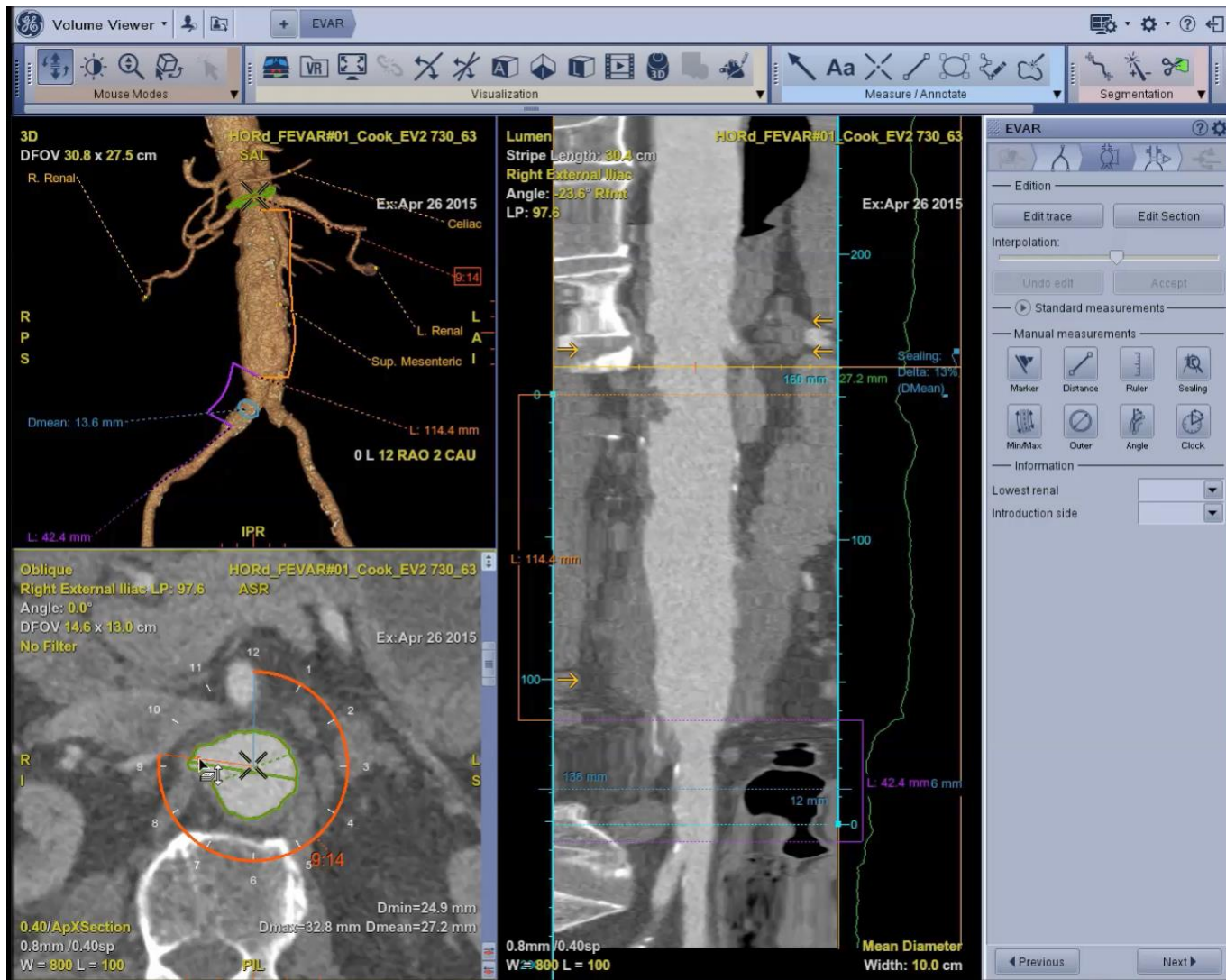

Planning

Fusion

Assessment

EVAR ASSIST ... automatic fusion preparation

3D models and optimal angulations

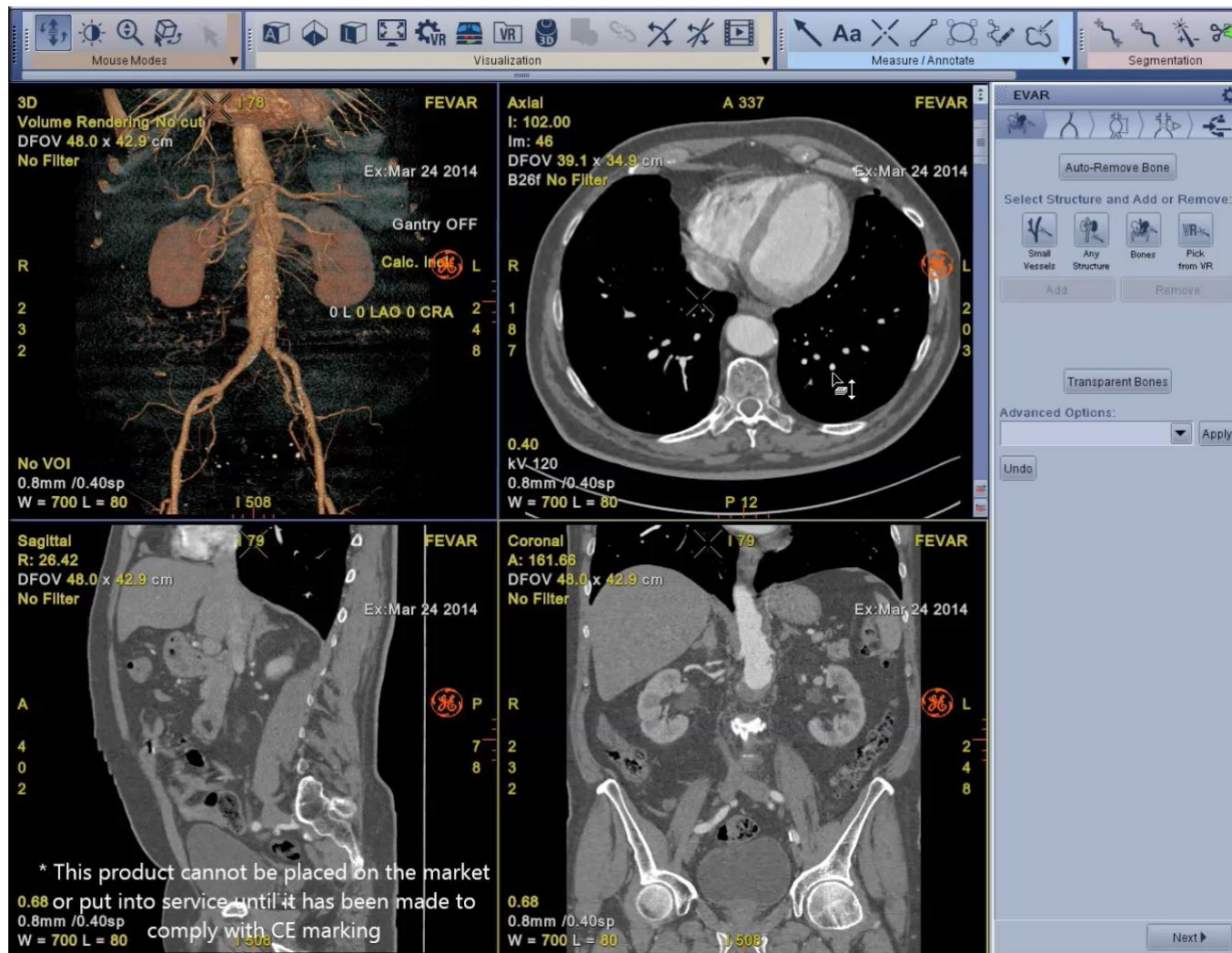

Planning

Fusion

Assessment

EVAR ASSIST ... automatic fusion preparation

3D models and optimal angulations

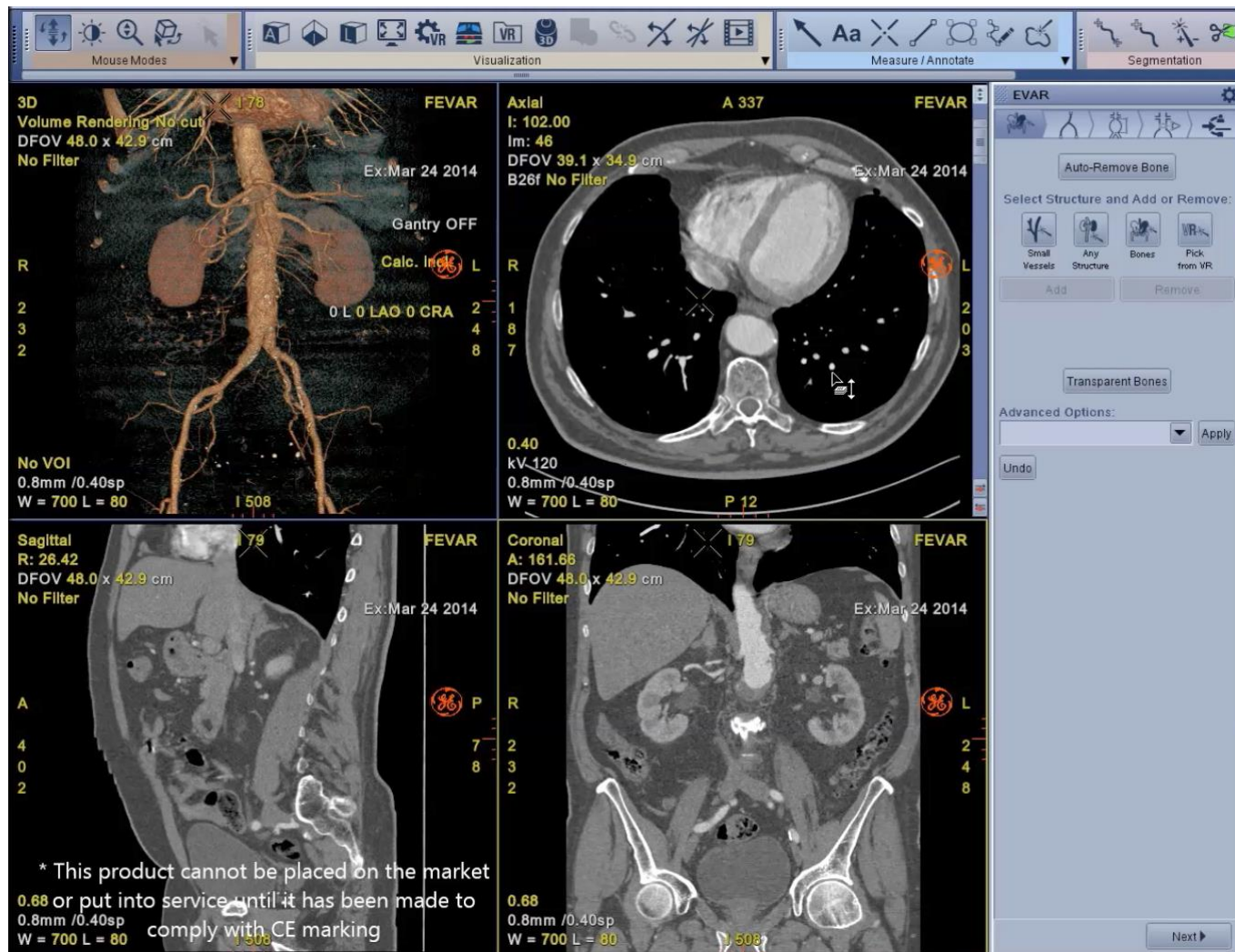

Planning

Fusion

Assessment

Planning automatically exported to the C-arm

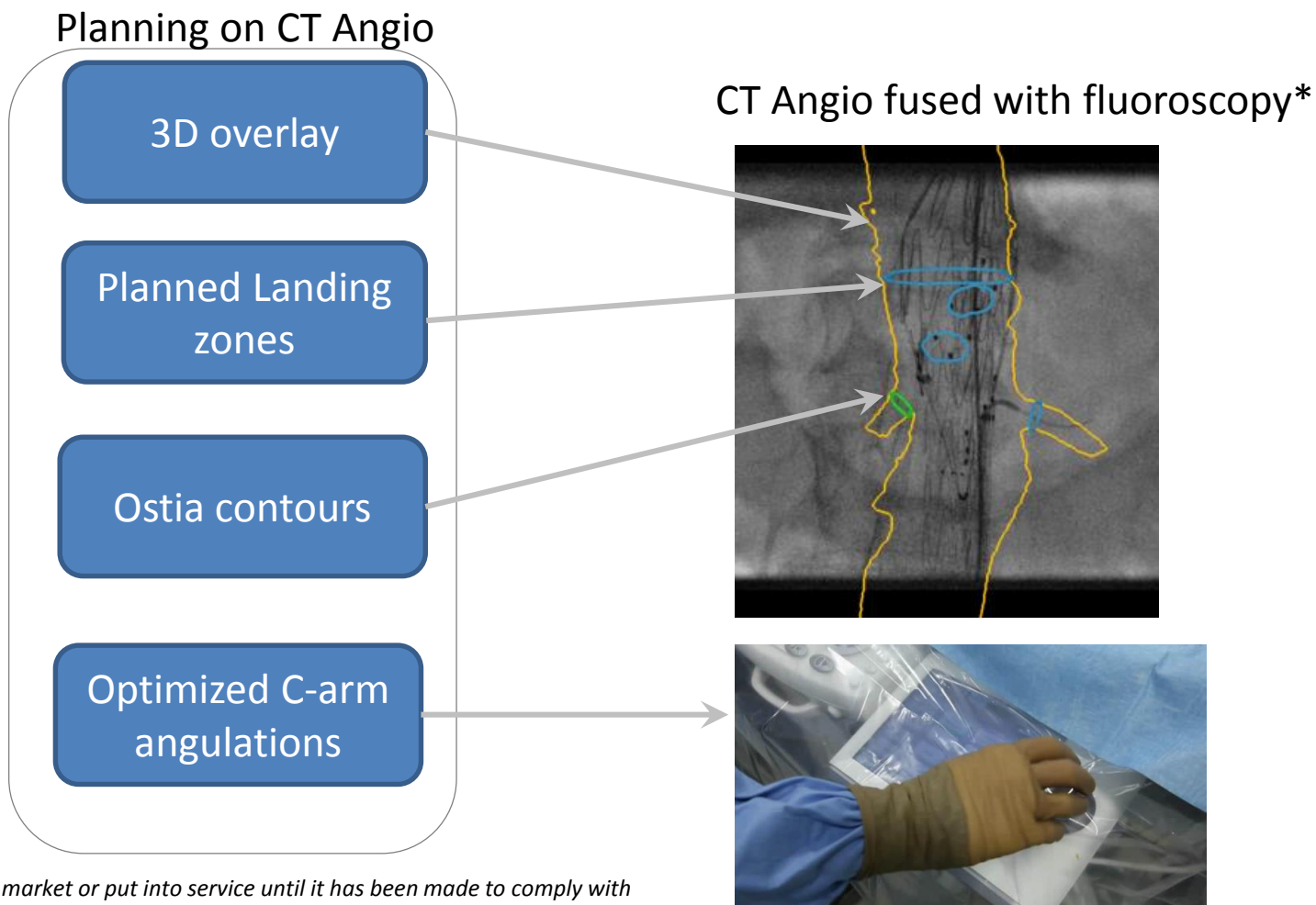

Cannot be placed on the market or put into service until it has been made to comply with all required regulatory authorizations including the Medical Device Directive requirements for CE marking

Planning

Fusion

Assessment

Easy bi-view registration for 2D-3D fusion



Register pre Op CT from Table Side

Reposition anatomy without fluoro

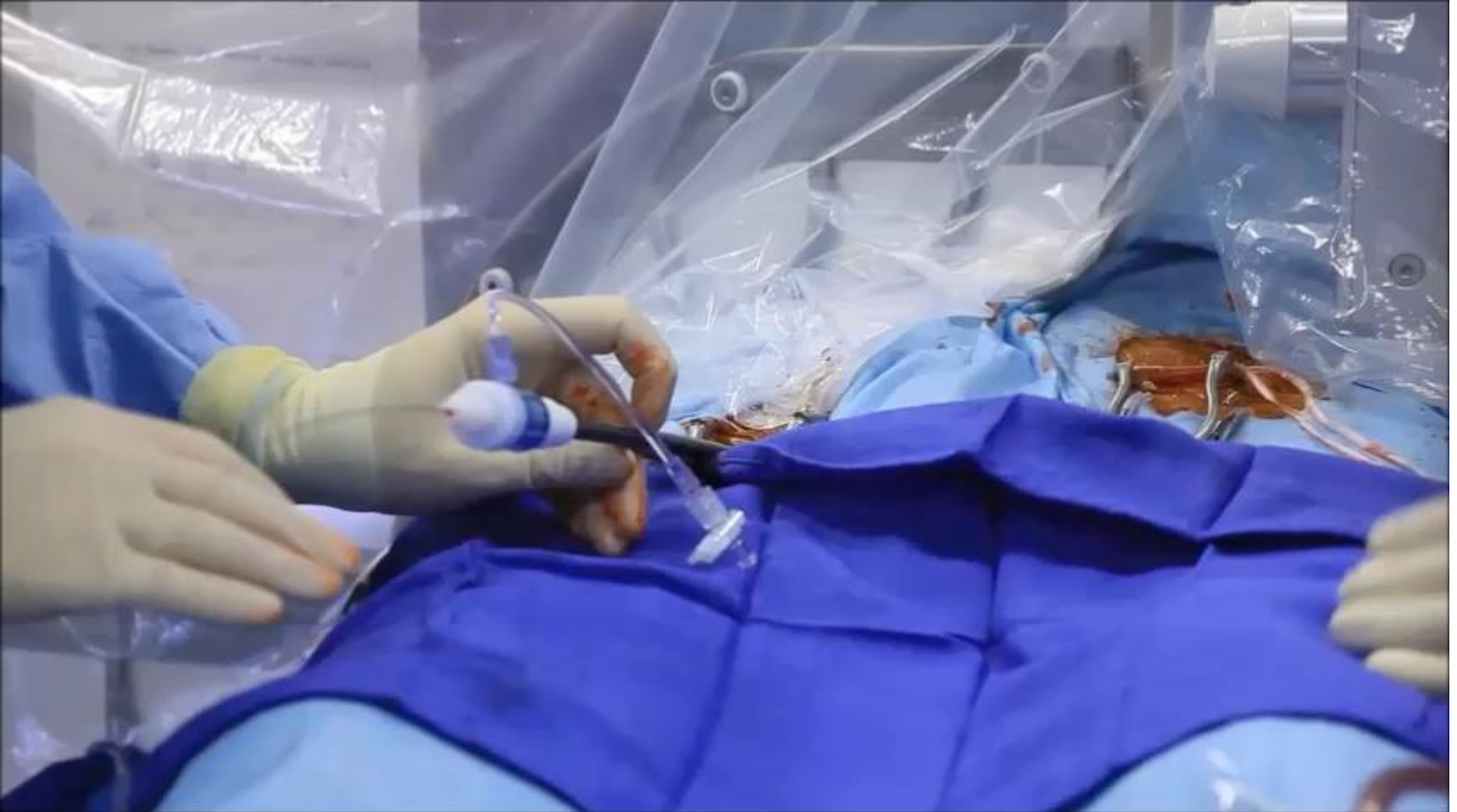

Planning

Fusion

Assessment

◆CLINICAL INVESTIGATION

Evaluation of Visceral Artery Displacement by Endograft Delivery System Insertion

Blandine Maurel, MD, PhD¹; Adrien Hertault, MD¹; Teresa Martin Gonzalez, MD¹;
Jonathan Sobocinski, MD, PhD¹; Marielle Le Roux, MD¹; Jessica Delaplace, MD¹;
Richard Azzaoui, MD¹; Marco Midulla, MD, PhD²; and Stéphan Haulon, MD, PhD¹

¹Departments of Vascular Surgery and ²Vascular Radiology, Hôpital Cardiologique,
CHRU Lille, France.

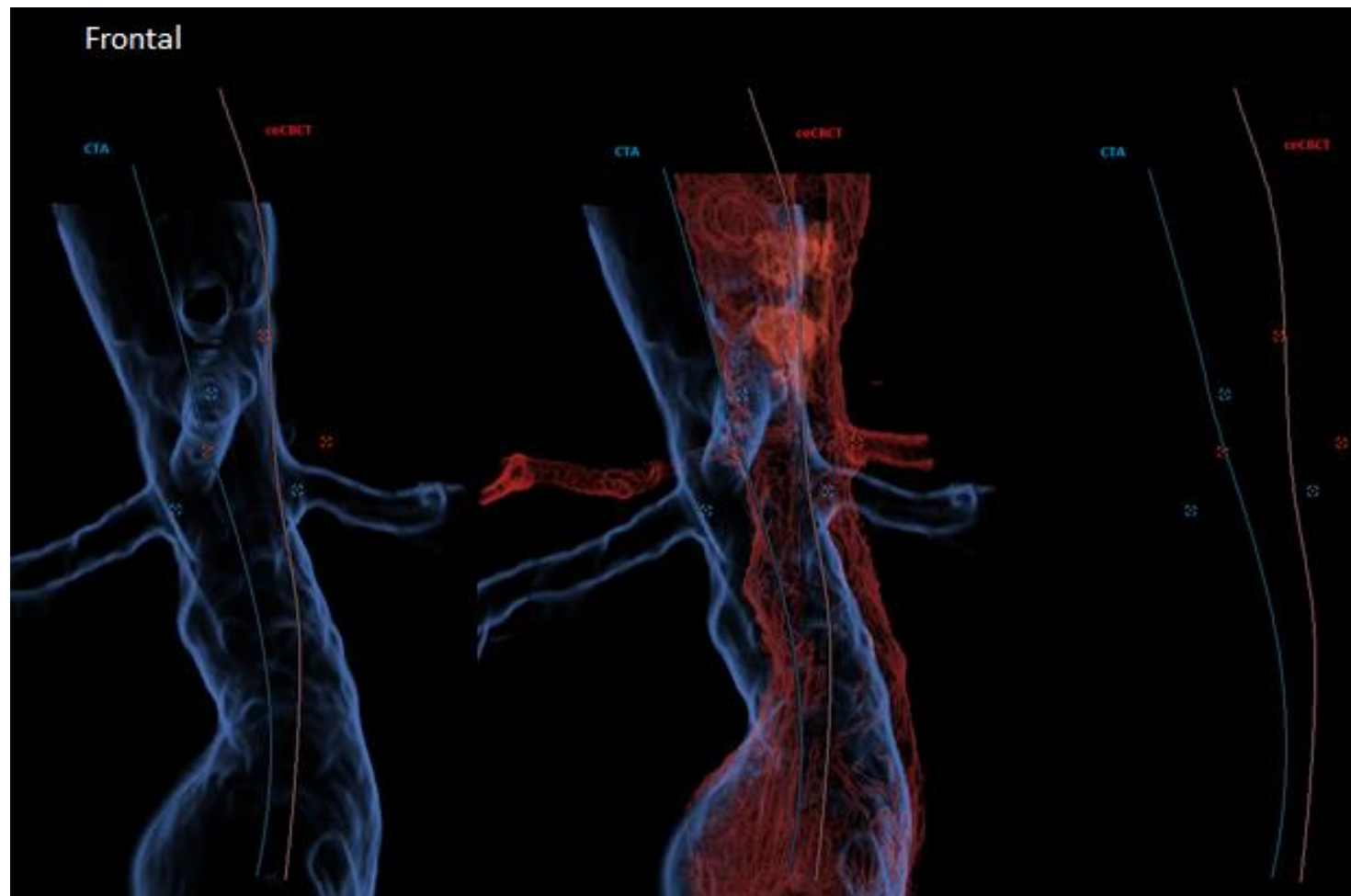

Endograft opening

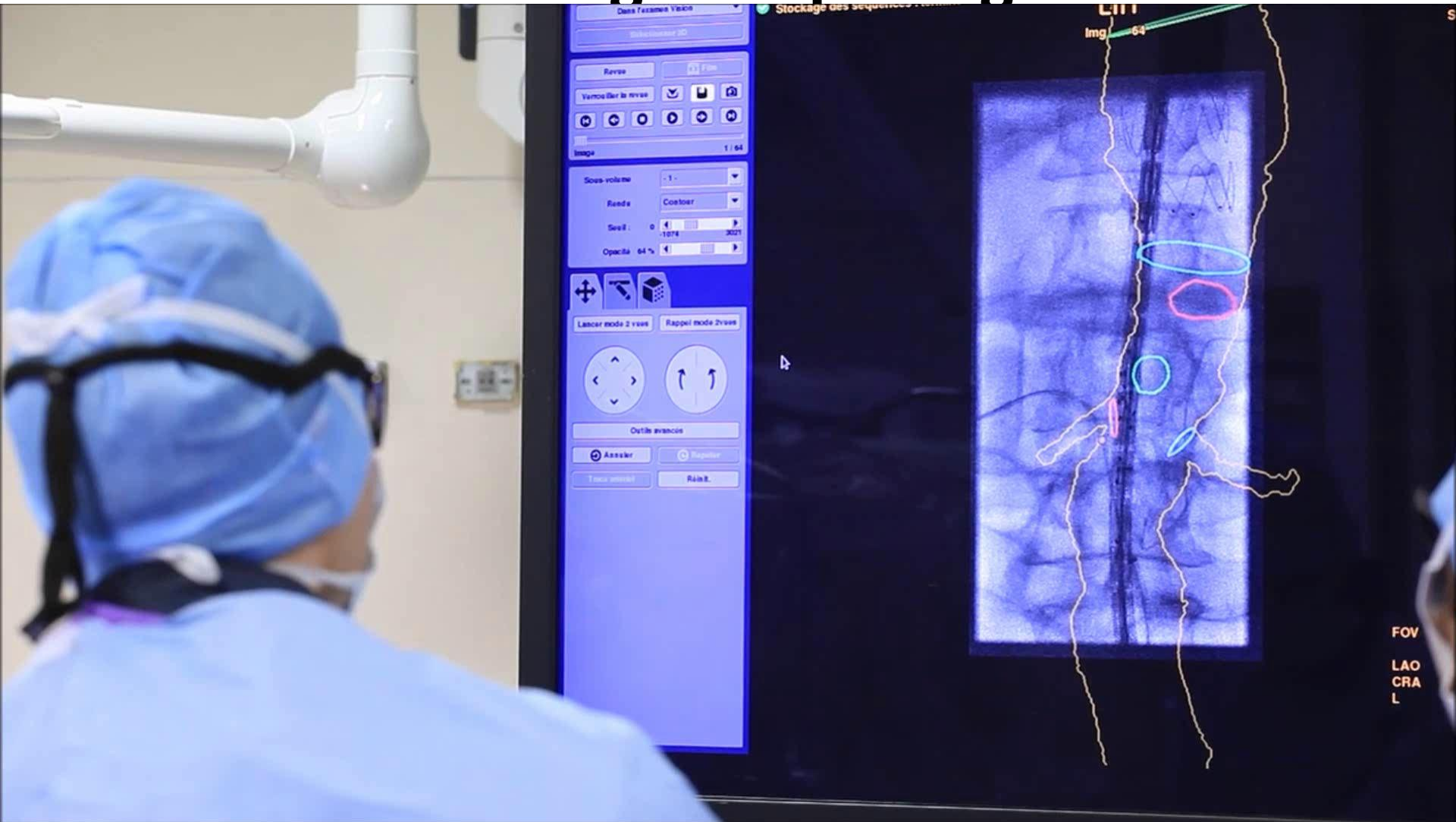

Planning

Fusion

Assessment

Endograft opening

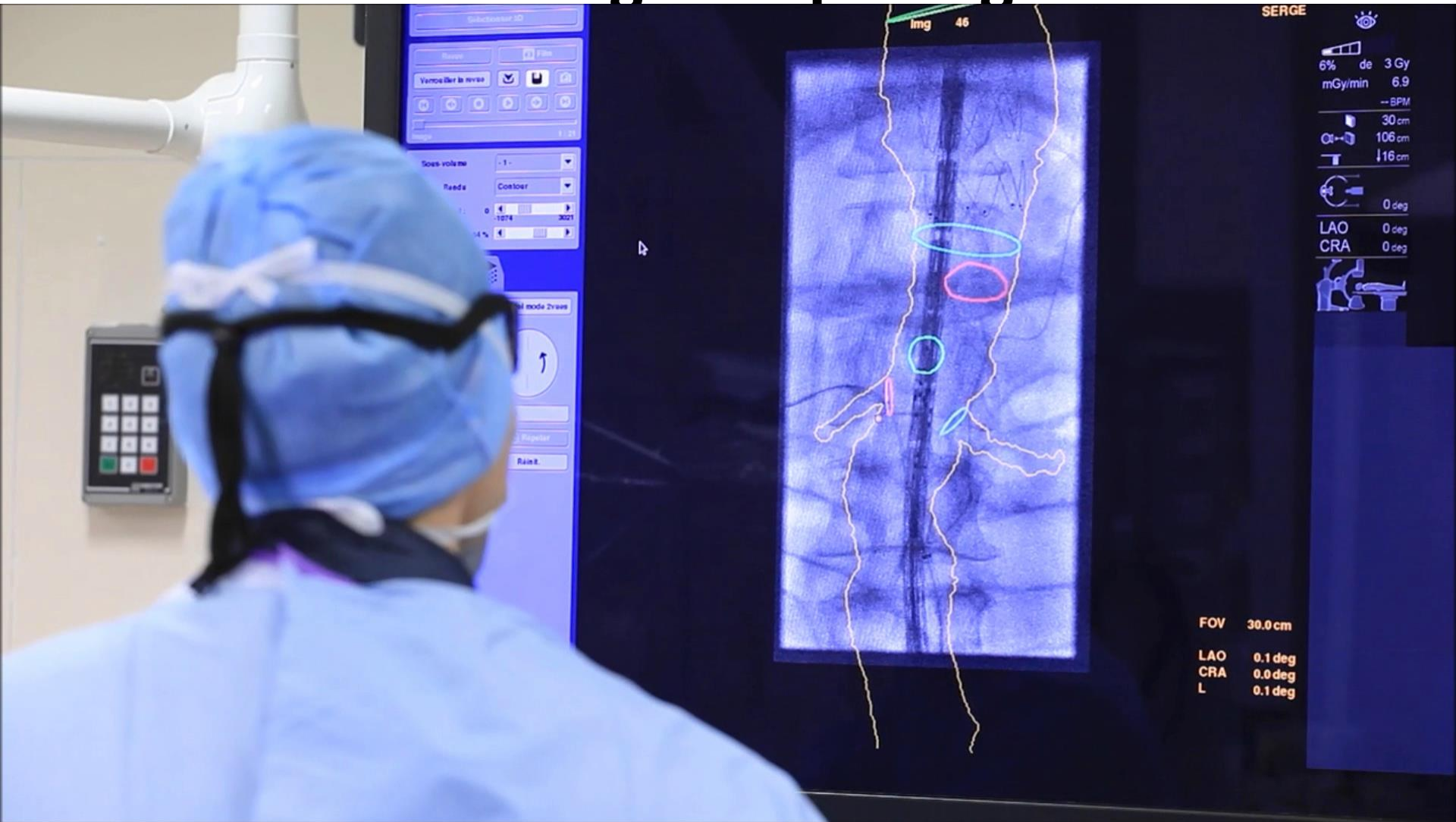

Planning

Fusion

Assessment

SMA canulation



Automatic Reposition of table and gantry without fluoroscopy
using preset working view for SMA

Bridging stent deployment



Planning

Fusion

Assessment

Iliac bifurcated components

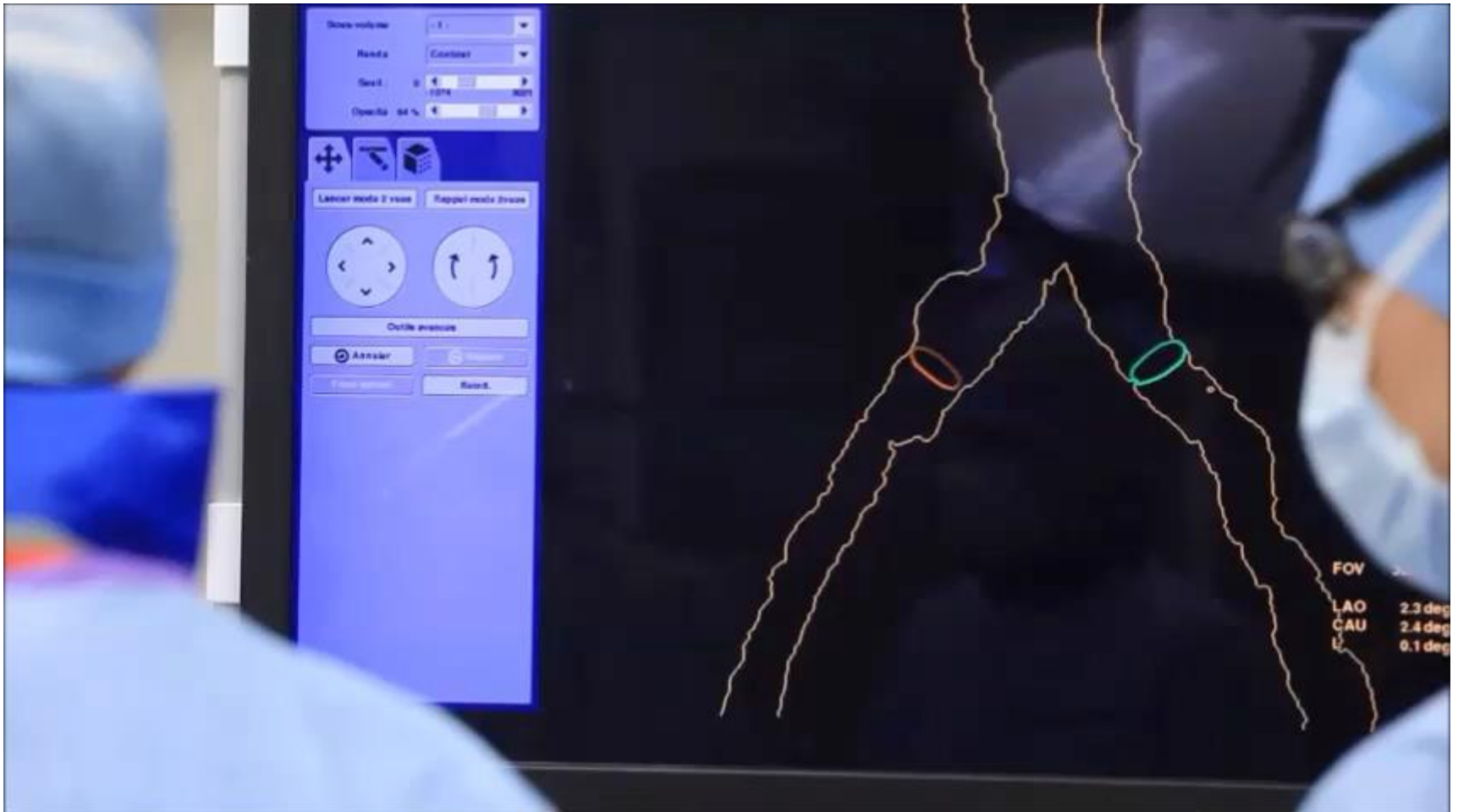

Planning

Fusion

Assessment

Completion CBCT assessment



Easy acquisition with wide-bore C-arm of Discovery IGS 730

Planning

Fusion

Assessment





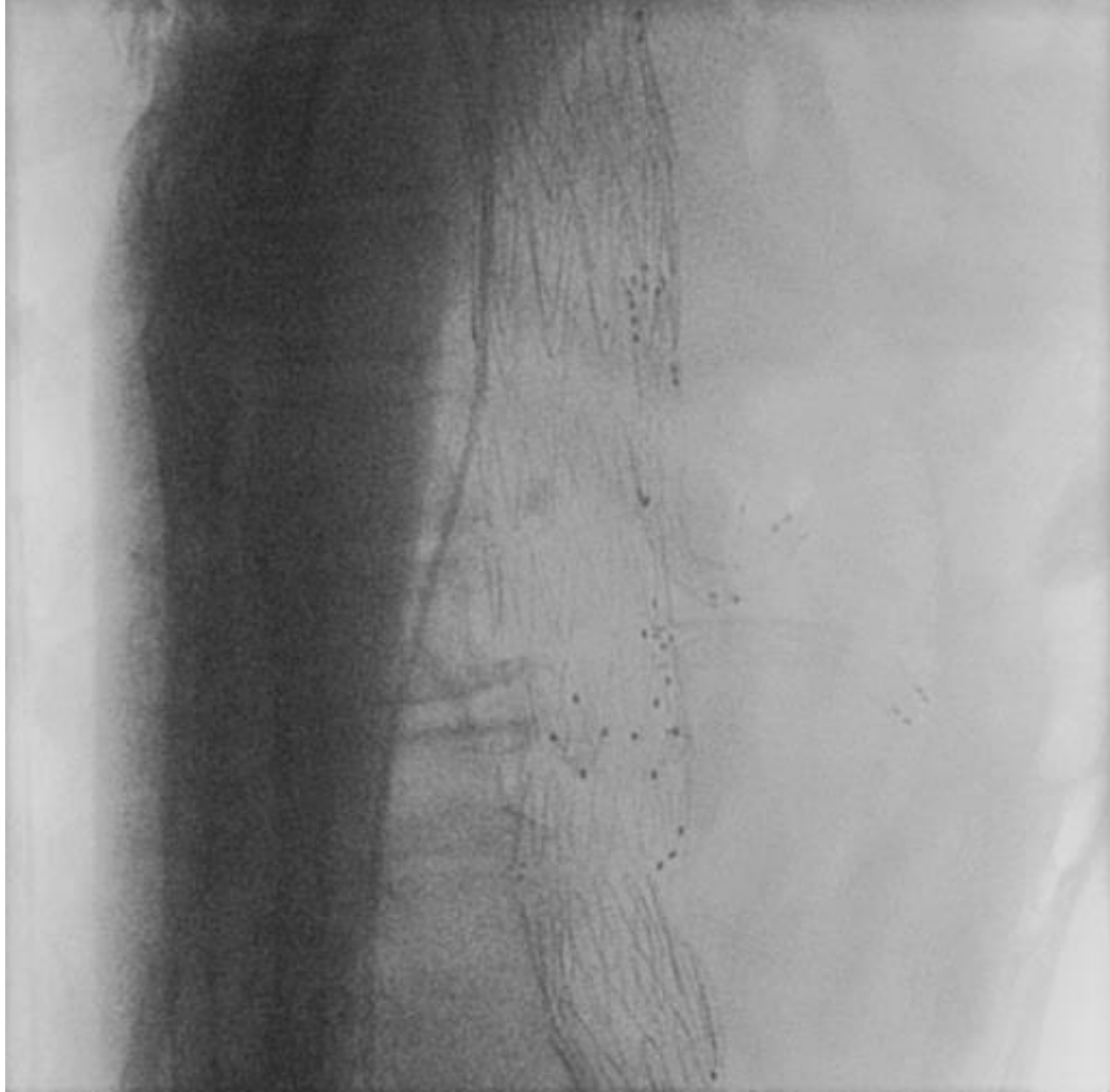

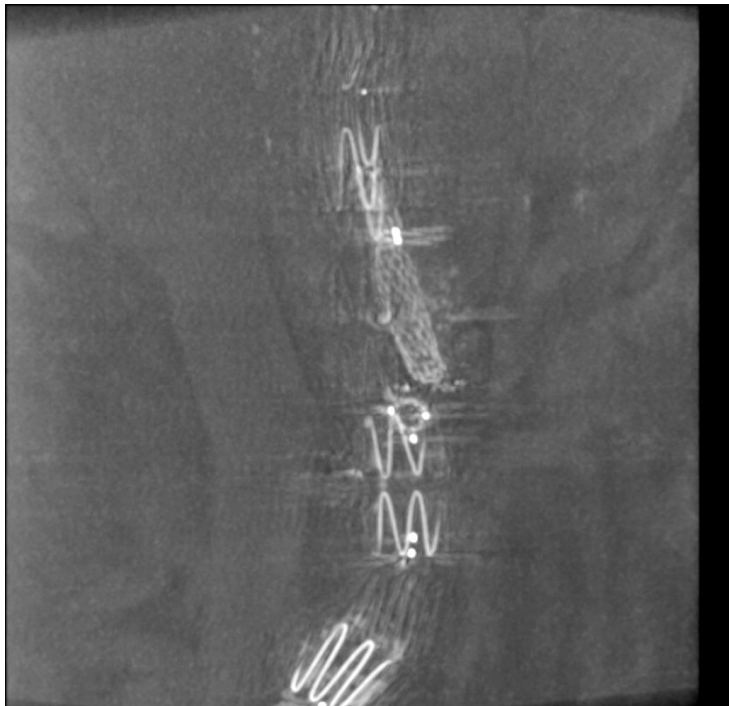

01X

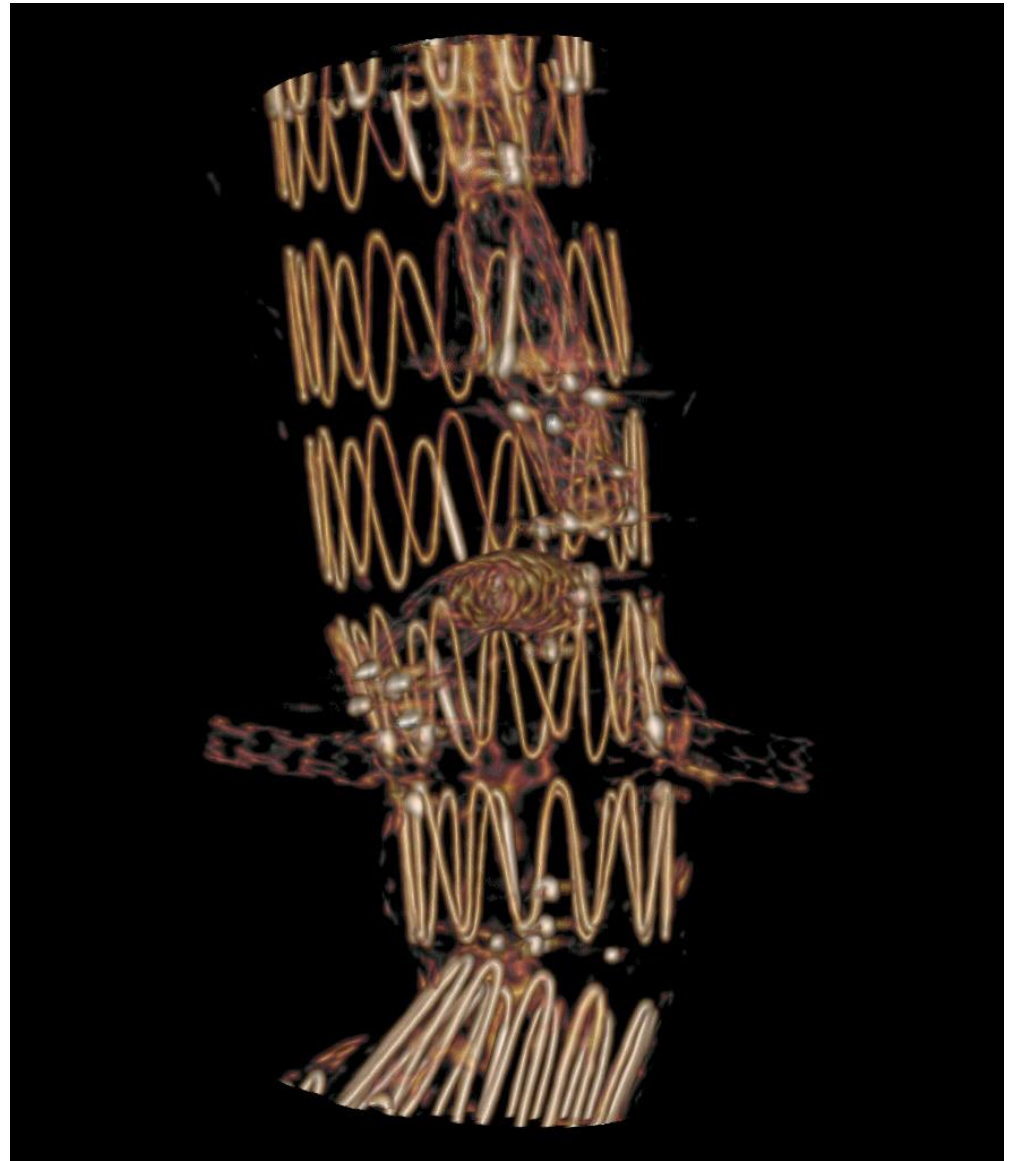



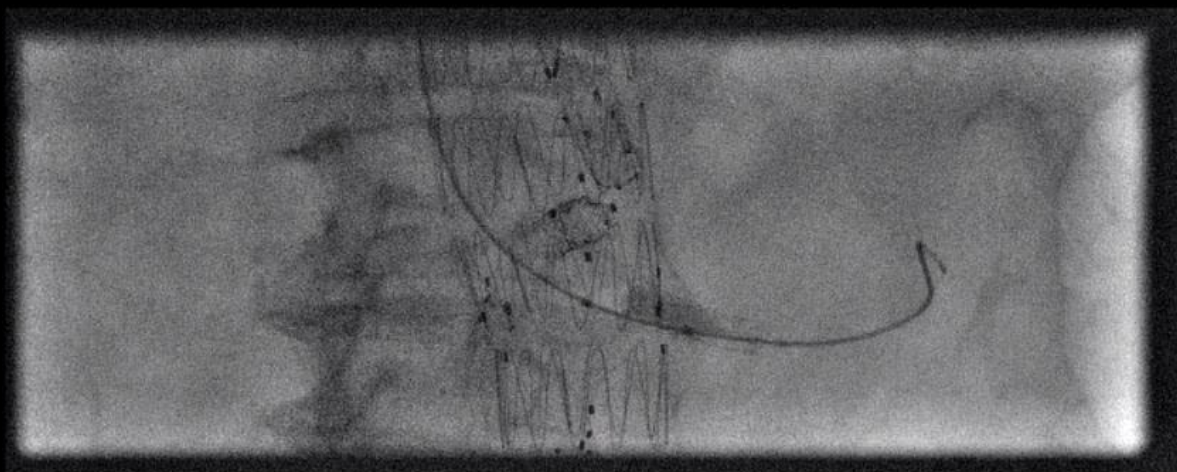

Significant reduction in overall dose and contrast

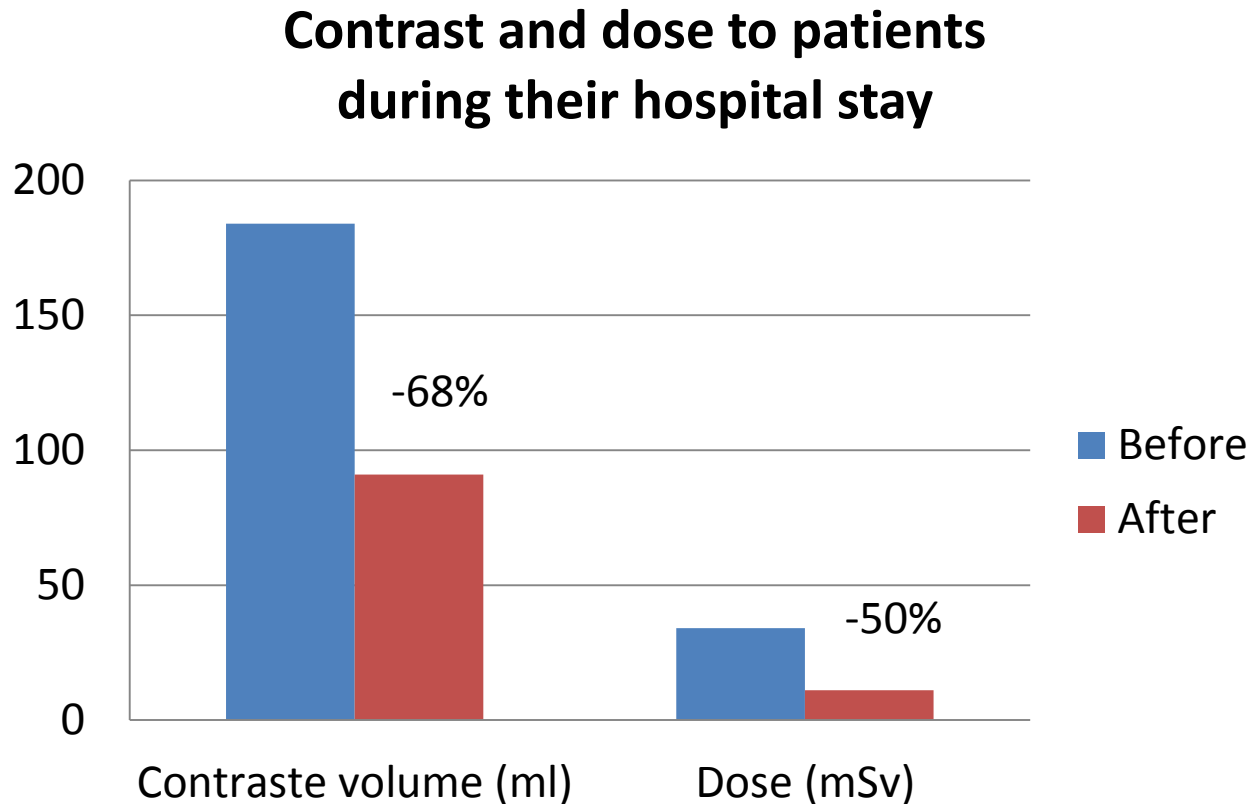

Conclusion

- More than 700 cases performed using 2D/3D Fusion since 2012
- Ease of use and accuracy of sizing and fusion are crucial for routine use
- Integrated workflow of new EVAR ASSIST optimizes the use of pre-op data
- Leveraging 3D capabilities from sizing to fusion to assessment with Cone beam CT help to reduce dose and contrast throughout patients' hospital stay