

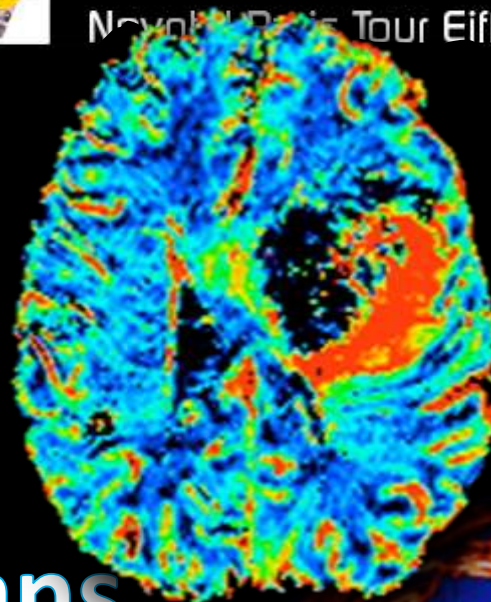

41^{ème} CONGRÈS ANNUEL
de la **Société Française**
de **NeuroRadiologie**

Session thématique
Imagerie de perfusion

IRM de perfusion dans le suivi des tumeurs



Présidente du congrès
Pr Alessandra Biondi

Président de la SFNR
Pr Alain Bonafé

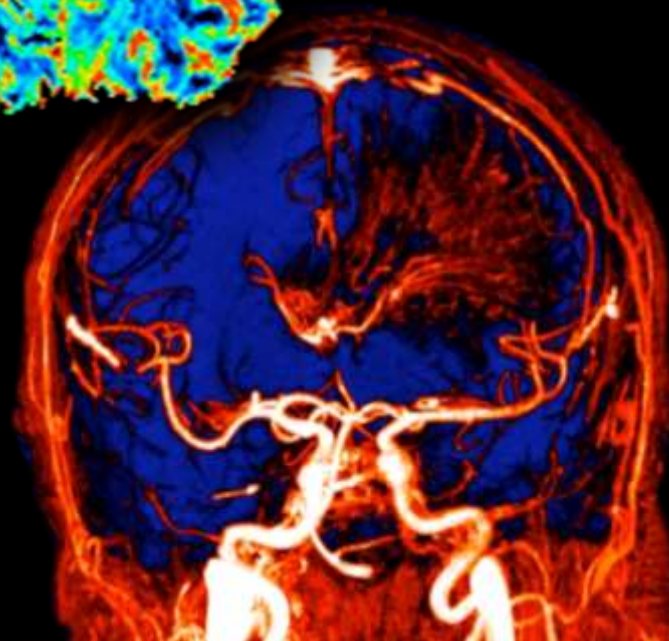

Dr Julien Savatovsky
Fondation Rothschild, Service d'Imagerie
IRM Paris 13

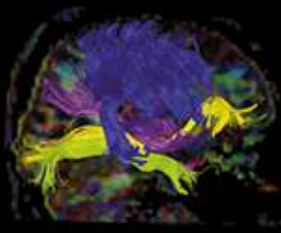

Conflit d'intérêt : aucun en rapport avec le cours

Remerciements :

- L'équipe de manipulateurs de l'IRM Paris 13 et IRM Peupliers,
- L'équipe de manipulateurs de la FOR,
- L'équipe de neuro-oncologie de la Pitié-Salpêtrière

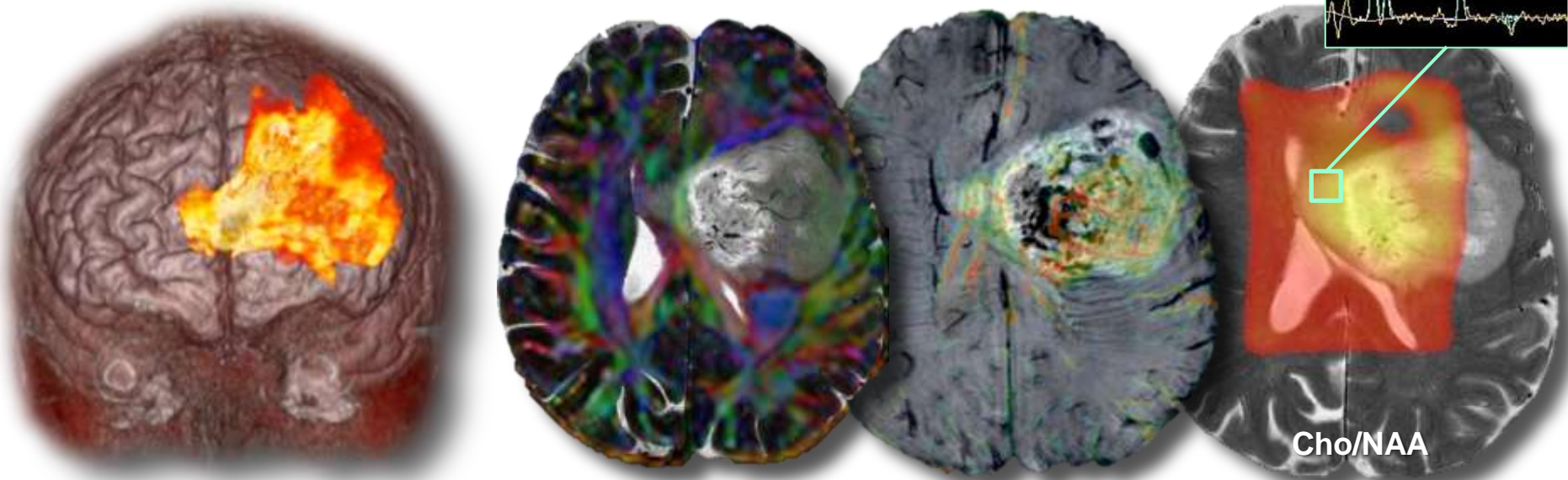

Objectifs

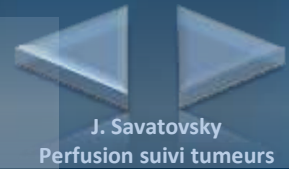

Après ce cours, vous serez capables de :

- Rappeler les prérequis pour réaliser une **perfusion DSC** dans le cadre d'un suivi de tumeur et citer les modalités de **placement des régions d'intérêt** et **d'interprétation des courbes** de perfusion
- **Implémenter la perfusion DSC en pratique clinique** afin d'aider à l'identification des entités suivantes :
 - **Virage anaplasique** d'un bas grade
 - **Pseudo-progression** d'un gliome de haut grade irradié
 - **Radionécrose** d'une localisation secondaire irradiée
- Comprendre les **difficultés d'évaluation et erreurs de mesure potentielles du rCBV**

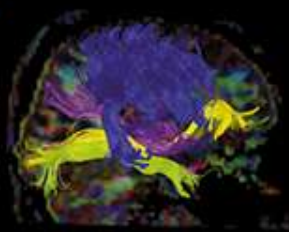

Prérequis et placement des ROI

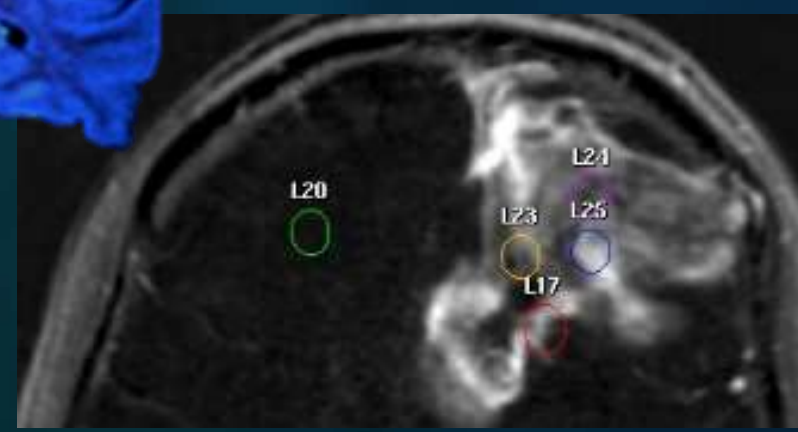
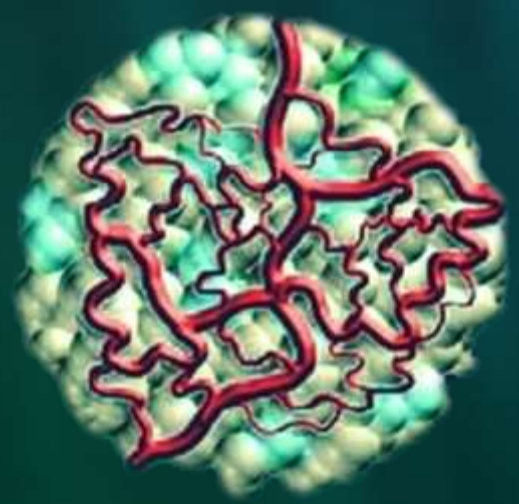
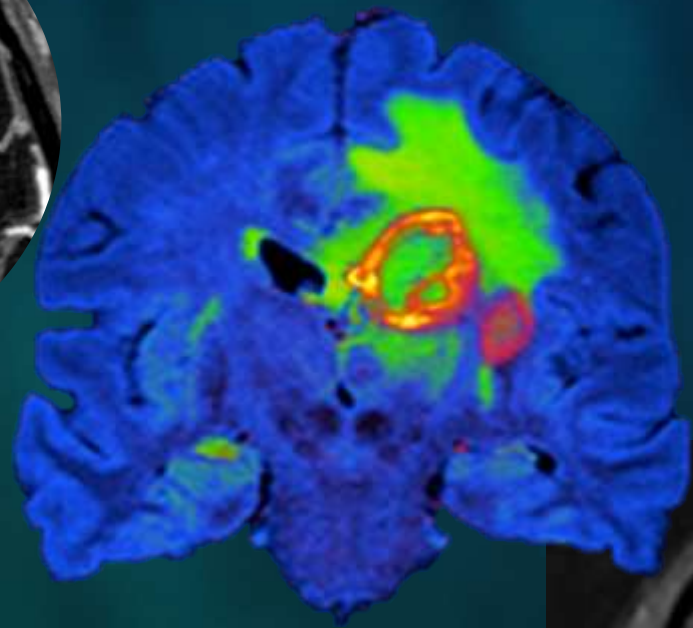
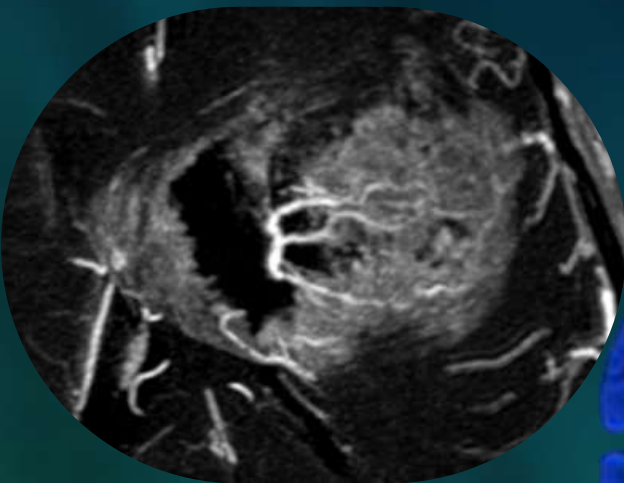

Prérequis

- Toutes les IRM ont la séquence
- Logiciels de post-traitement
 - Solution constructeur, incluse à l'achat de la machine
 - +/- convivial (penser au flux de travail)
 - +/- pertinent (correction de l'effet T1 ?)
 - Solution tierce (vendeur-indépendant)
- Matériel pour injection en bolus

Définition des paramètre

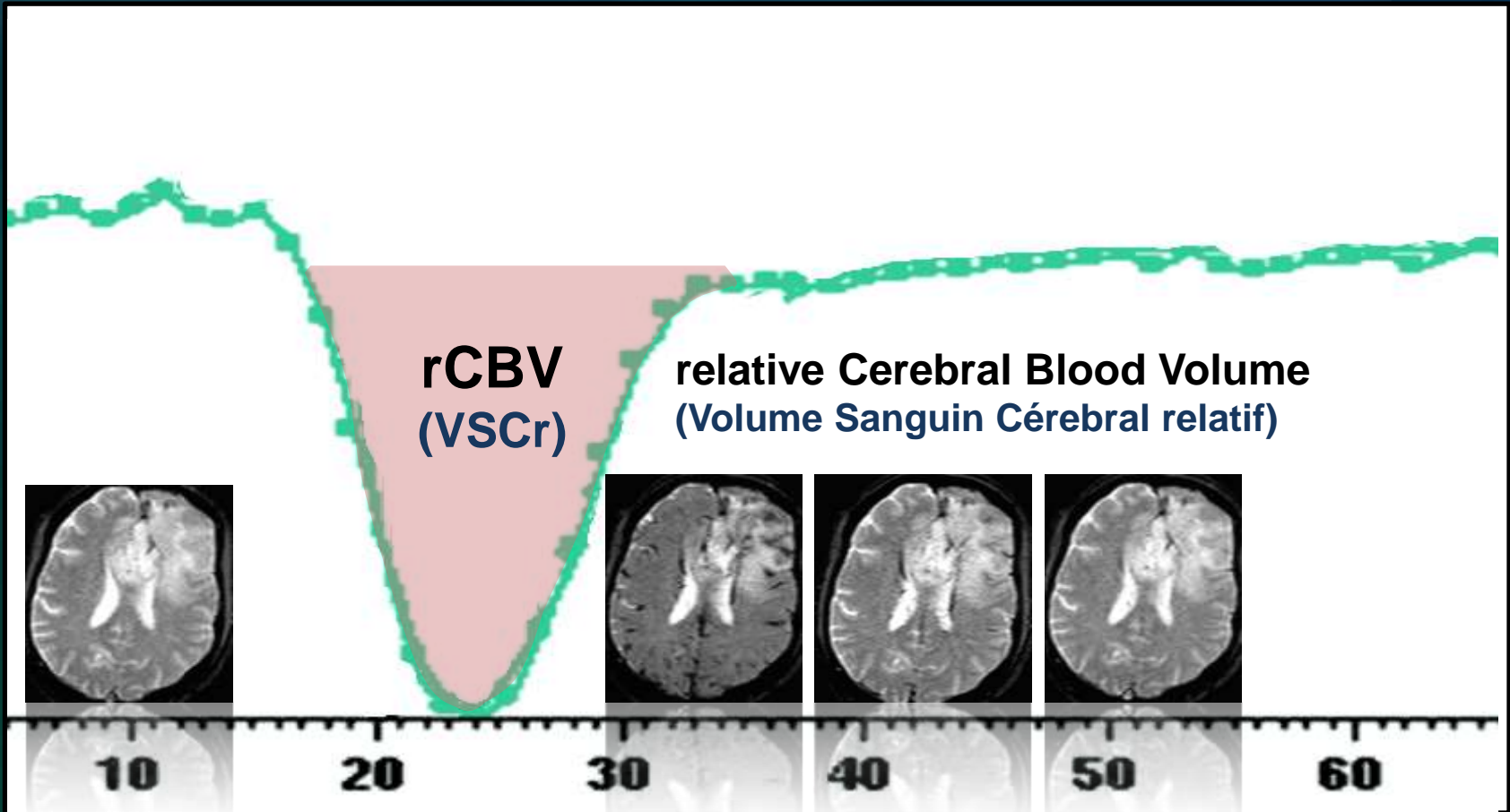

Cartographie du rCBV

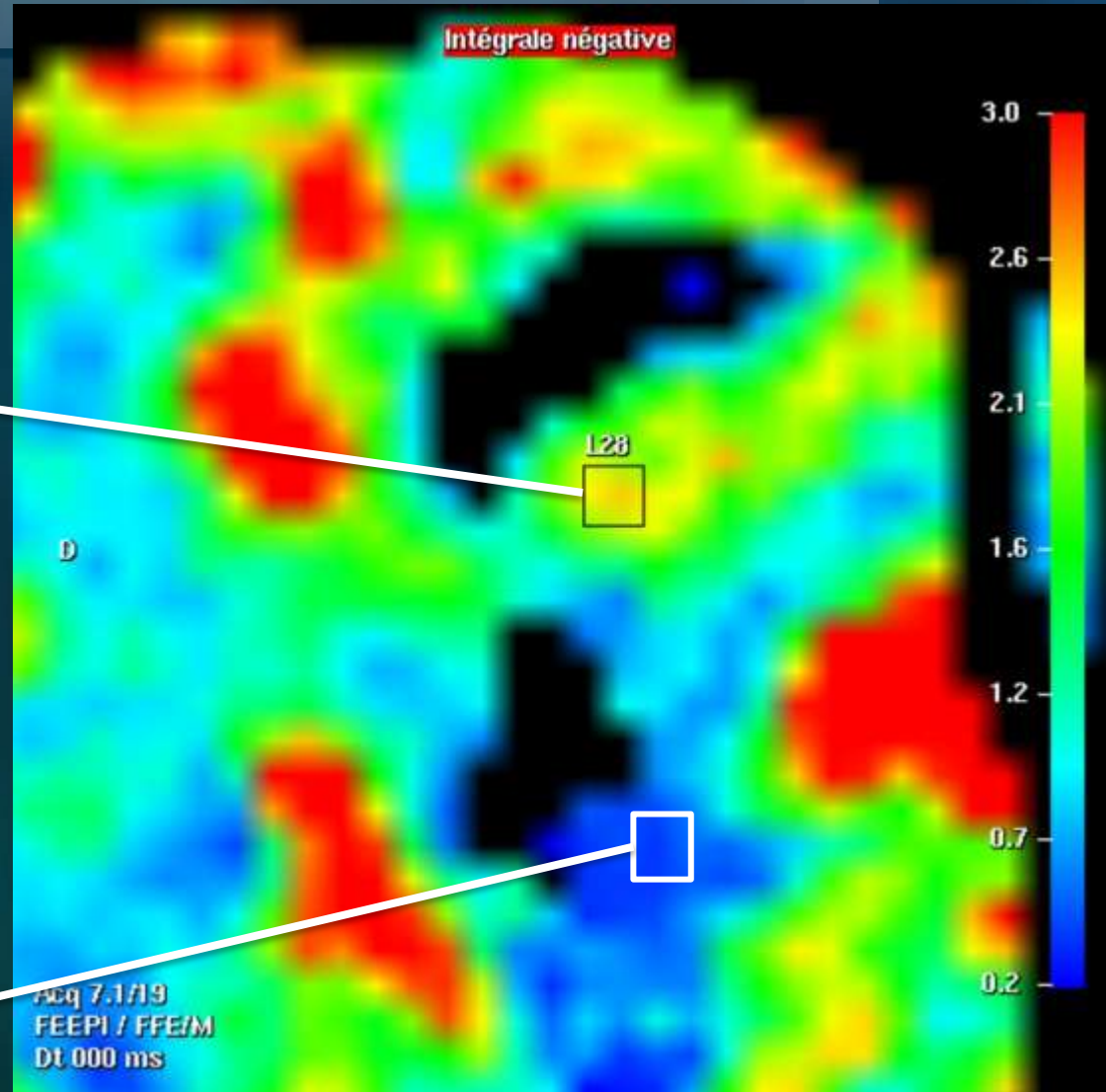
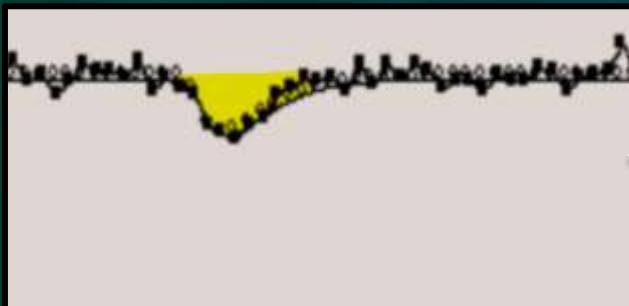
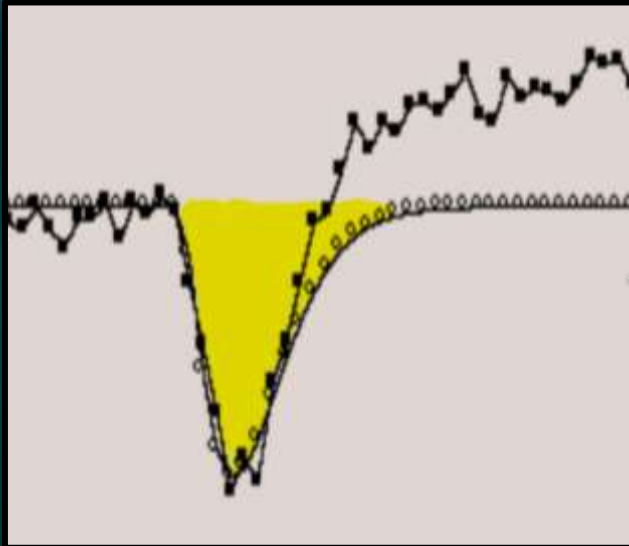

Cartographie du rCBV

Représentations possibles

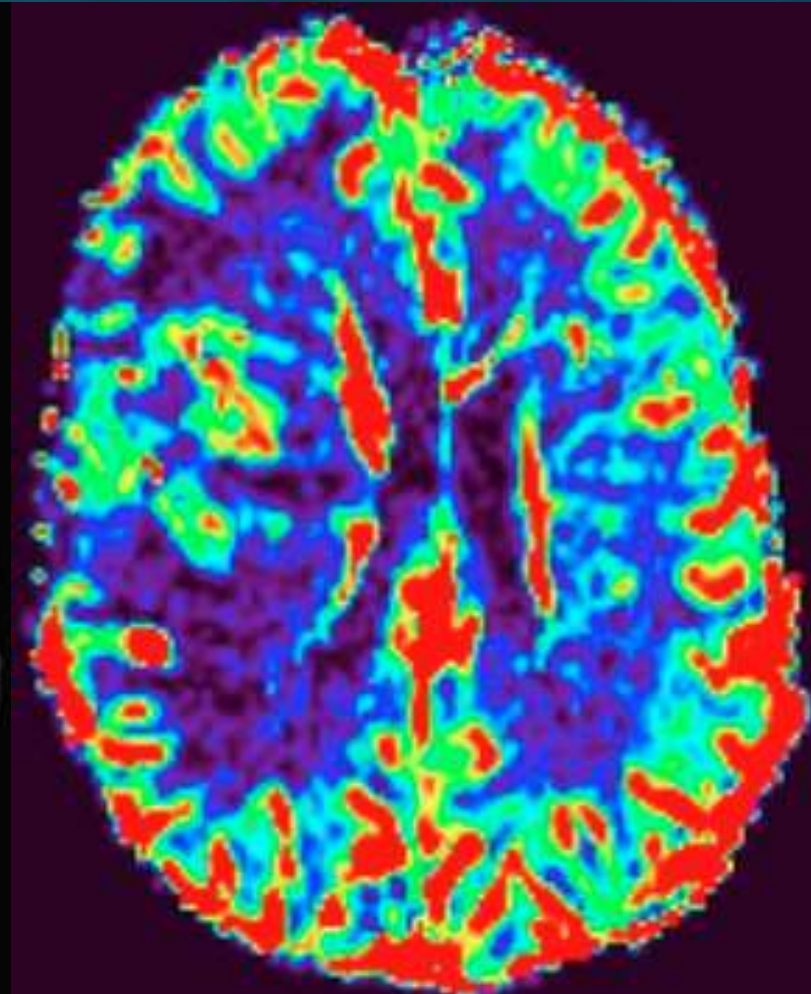
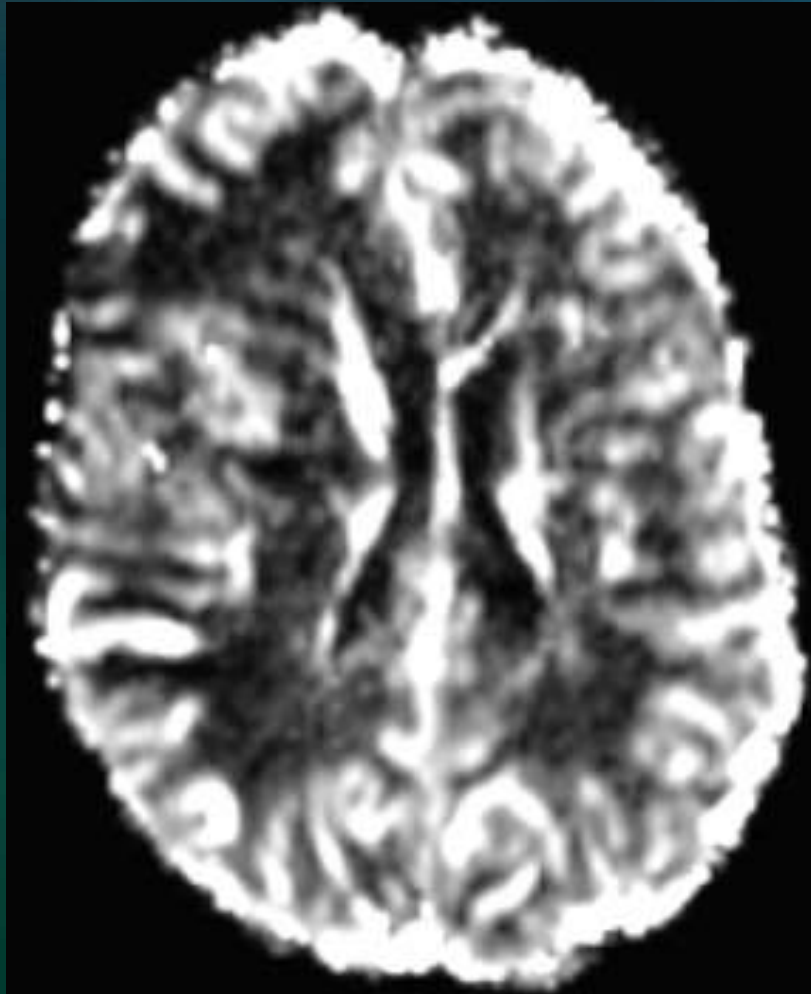

Cartographie du rCBV

Représentations possibles

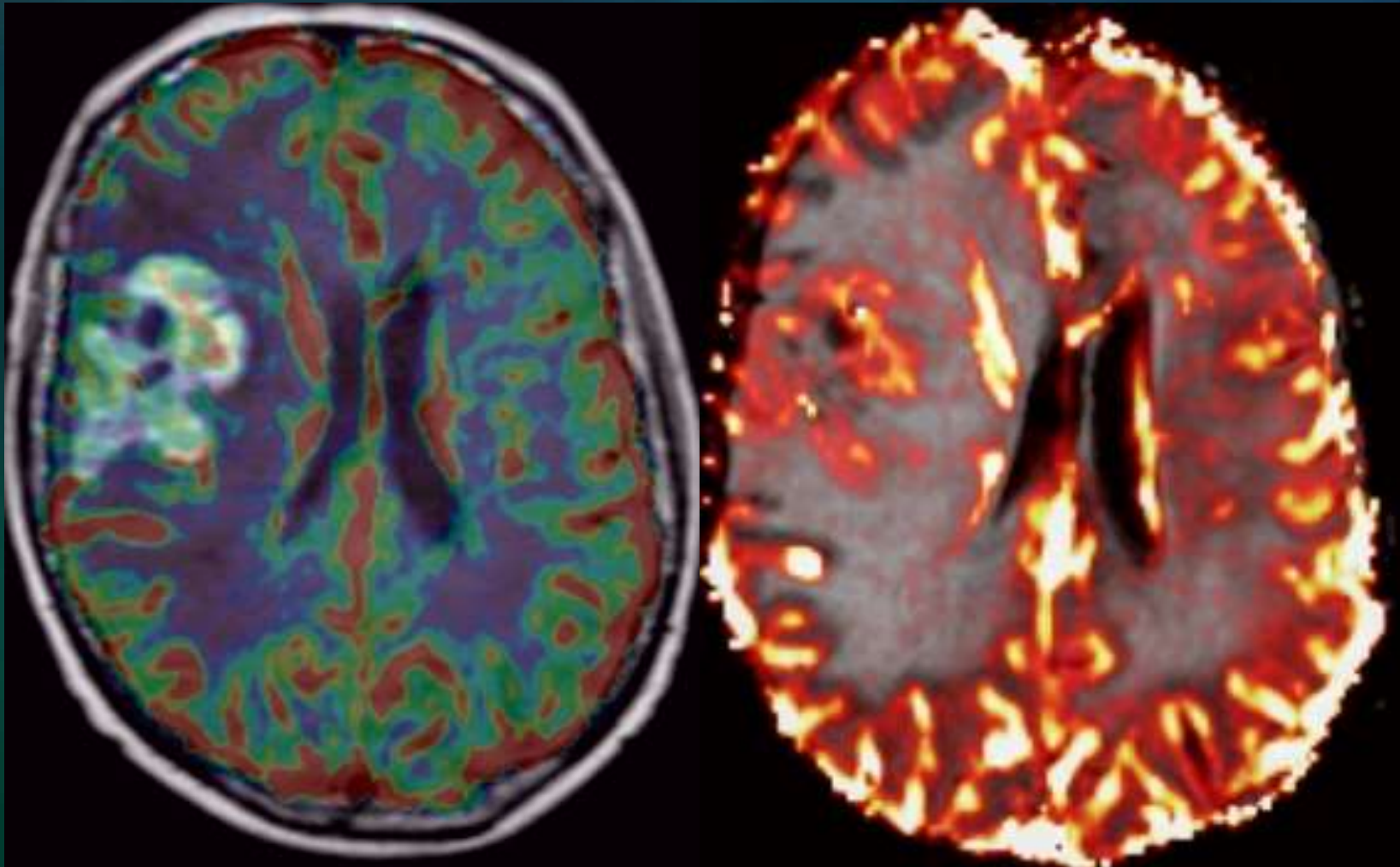

Analyse qualitative du rCBV

Même patient même jour : **perf ratée** / **perf réussie**

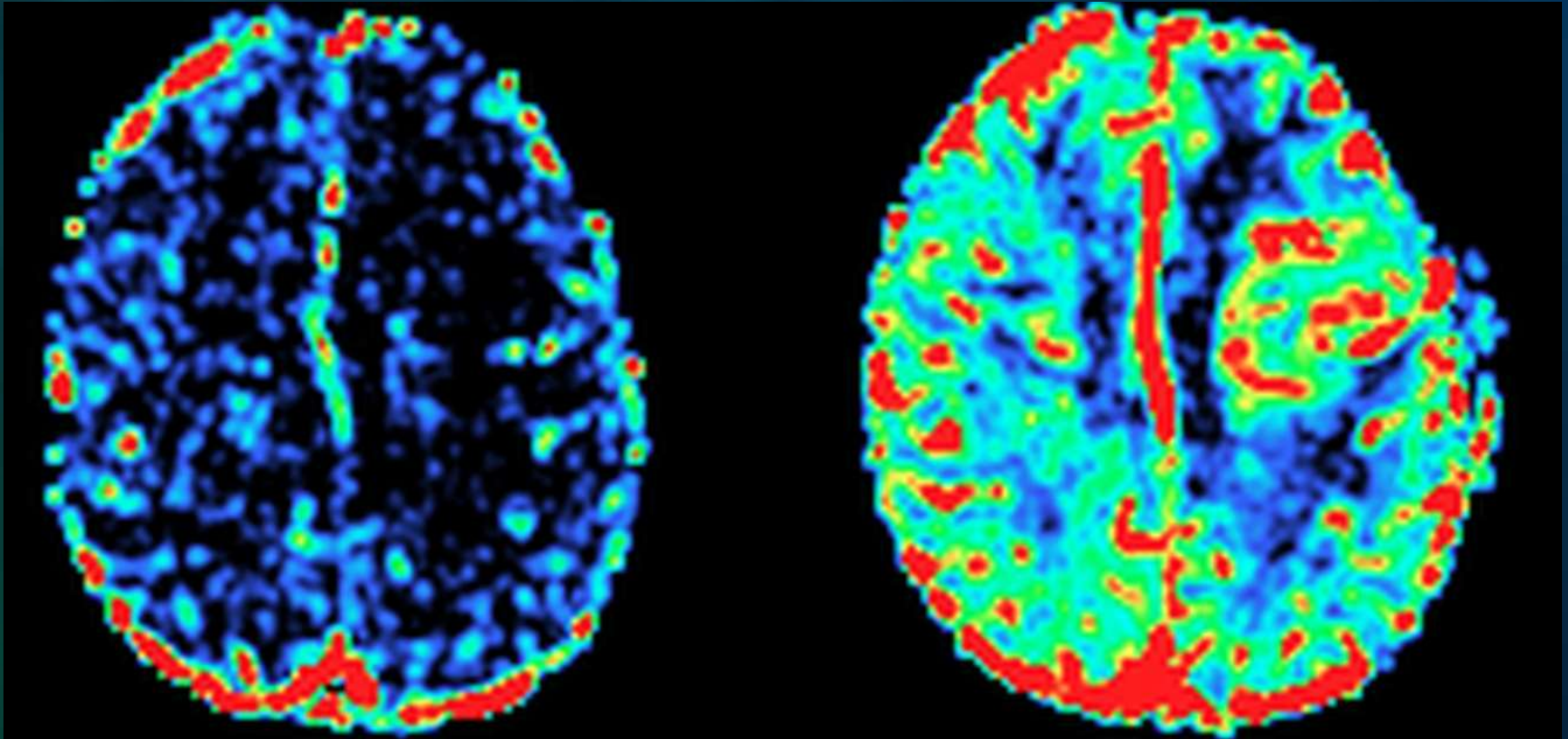

Placement des ROI

Où ?

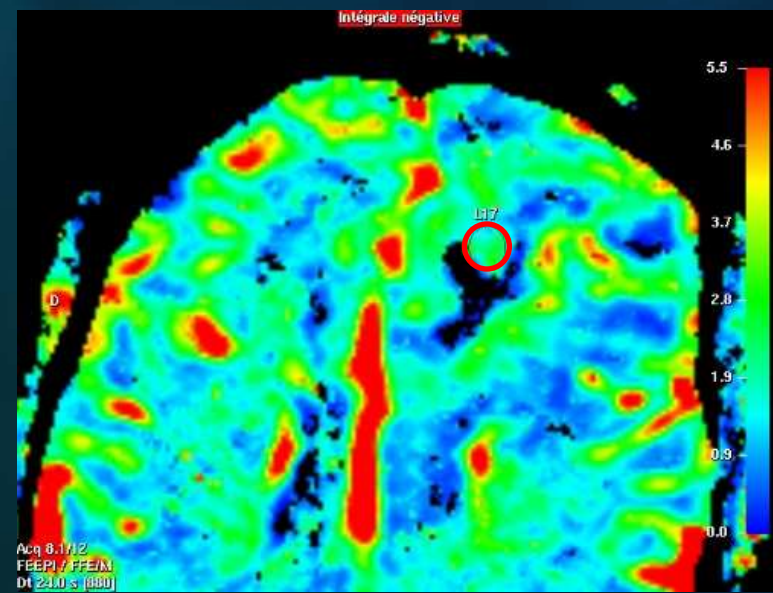
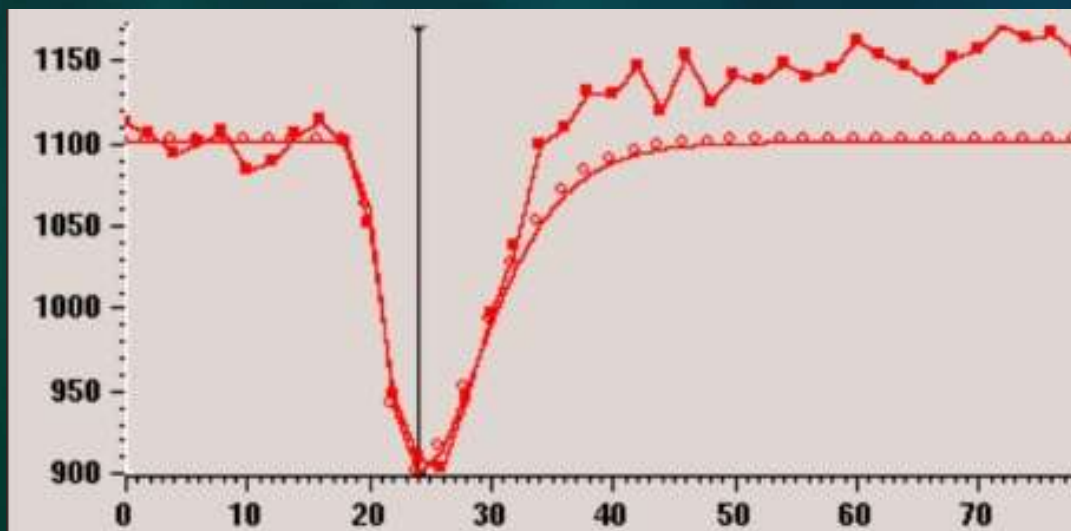
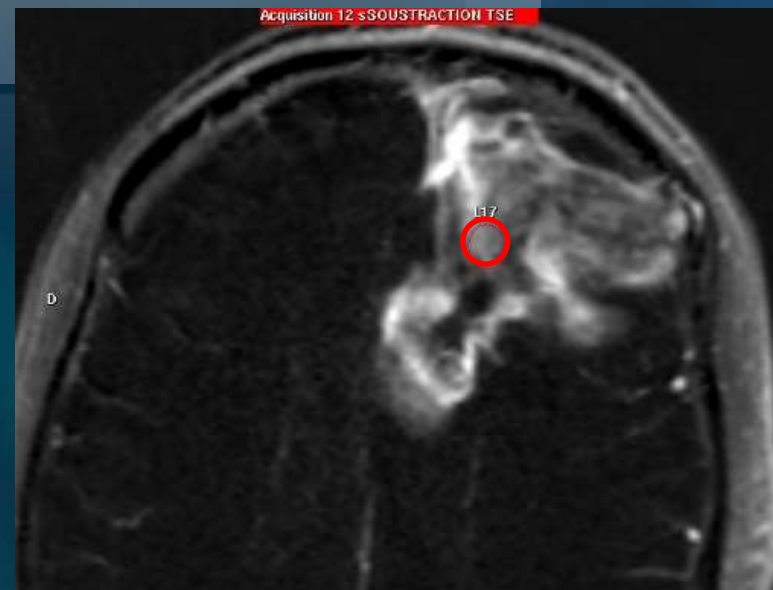
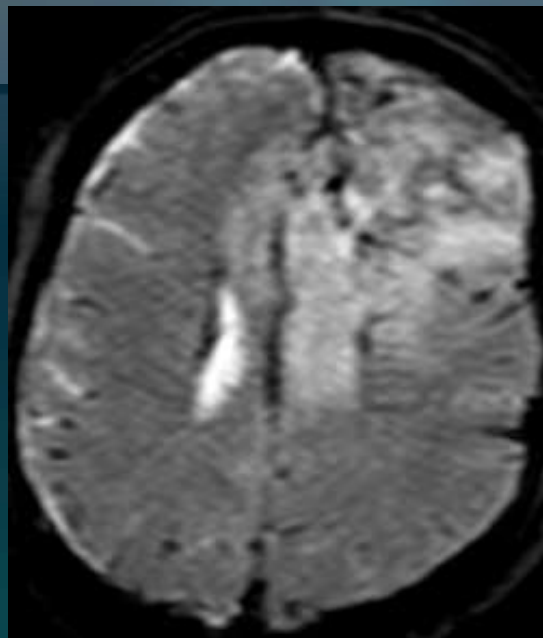

Placement des ROI

Valeurs de référence

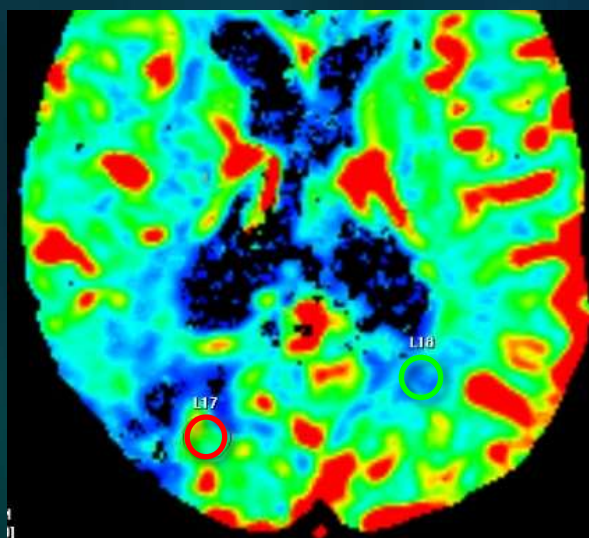
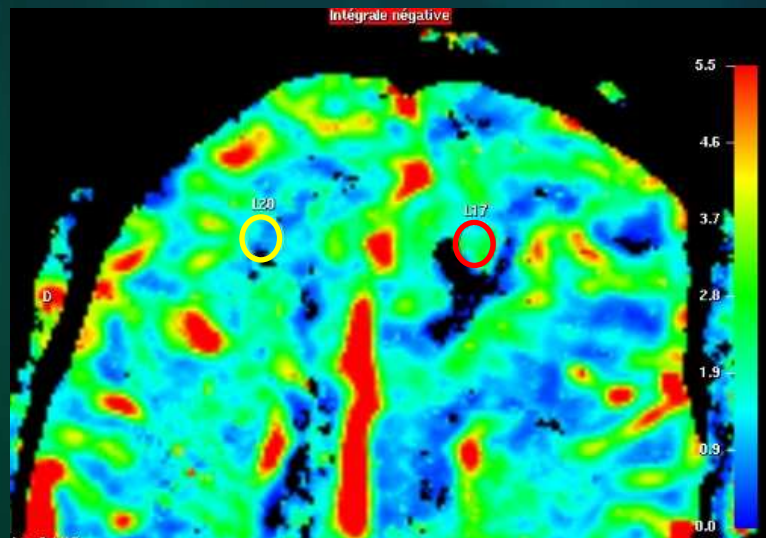
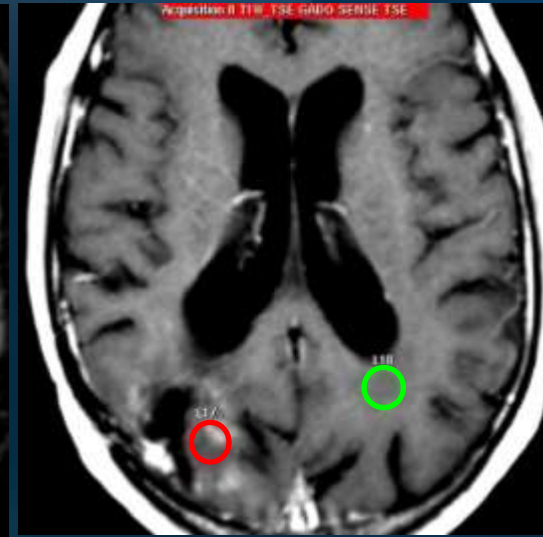
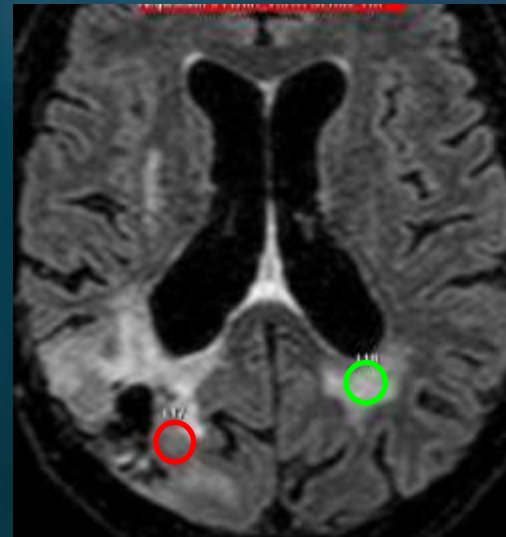
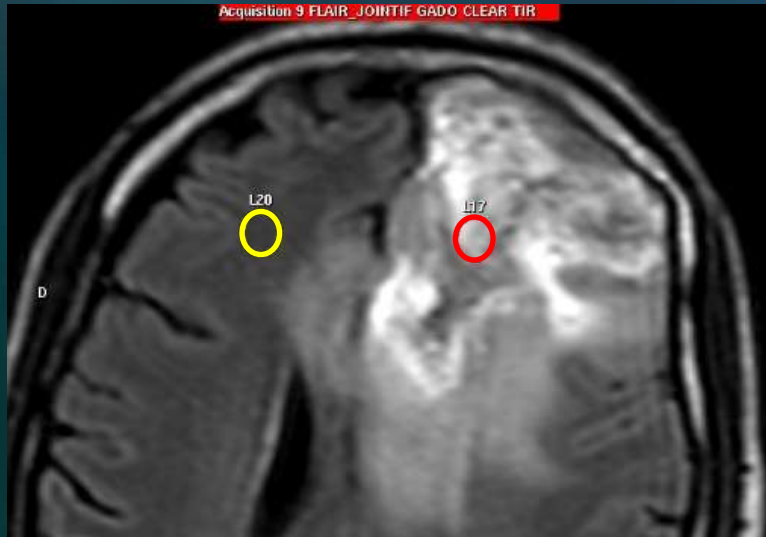

Placement incorrect:

SB anormale sur la
ROI de référence
(leucopathie post-radique)

**Risque de surestimation
Du rCBV**

Placement des ROI Quelle taille ?

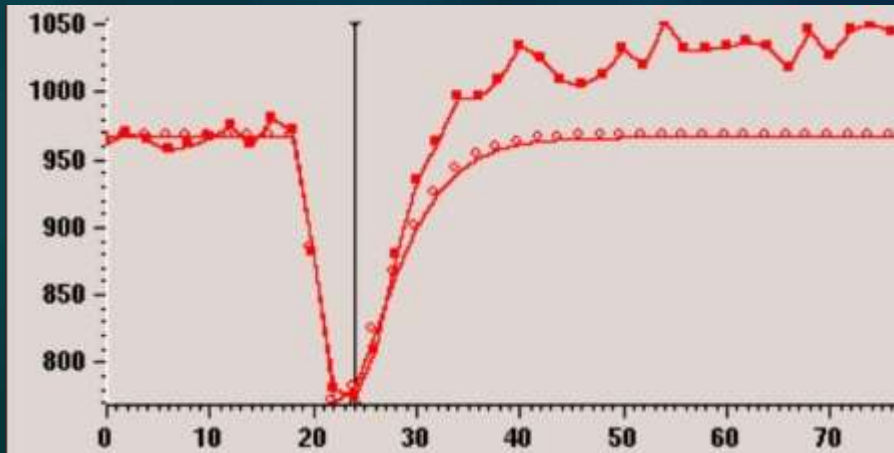
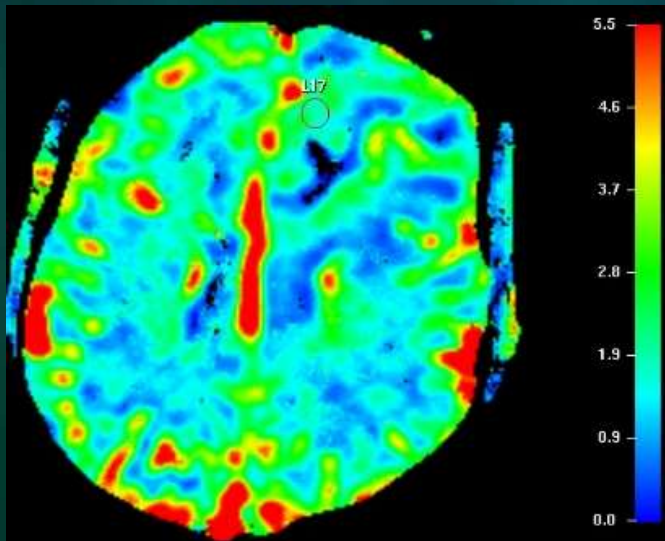
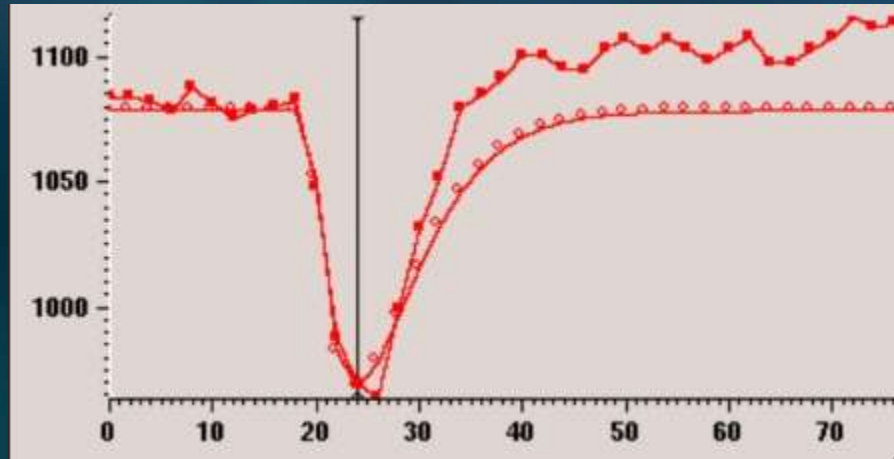
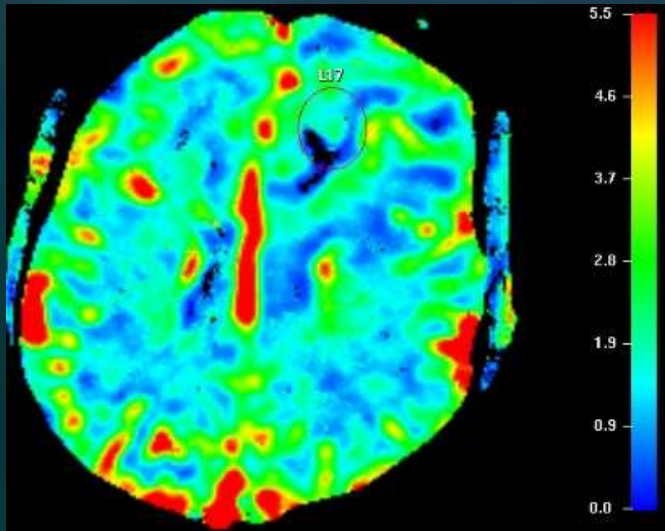

Placement des ROI Combien ?

Lésion homogène : 1 – 3 ROI
Lésion hétérogène : 4 – 10 ROI
Zone de rCBV maximal

Prendre des ROI sur plusieurs
niveaux de coupe

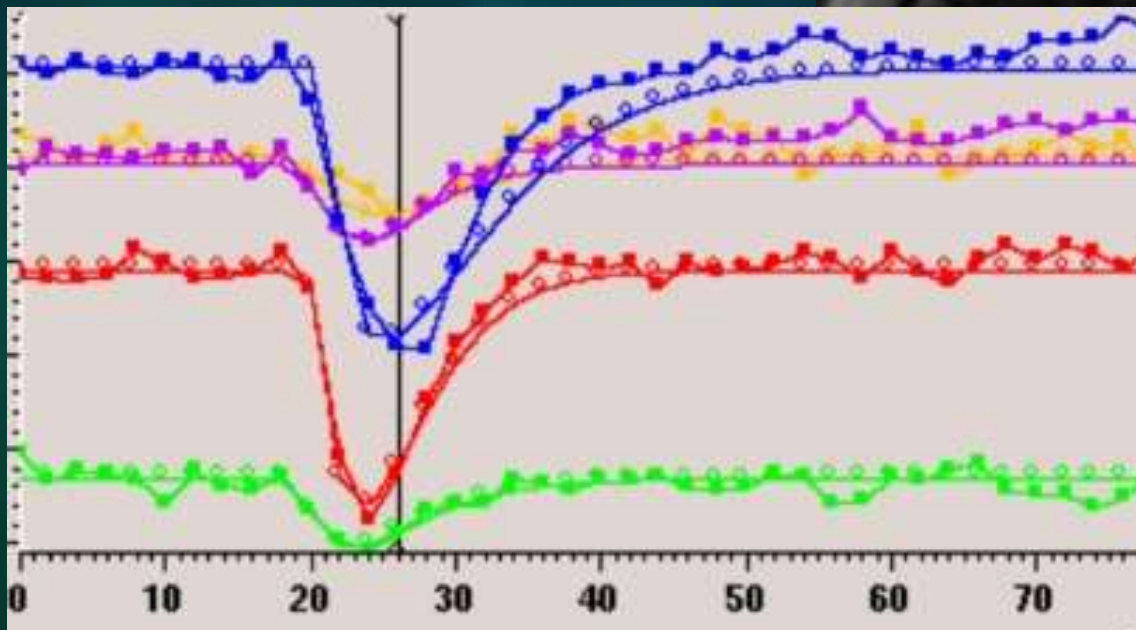
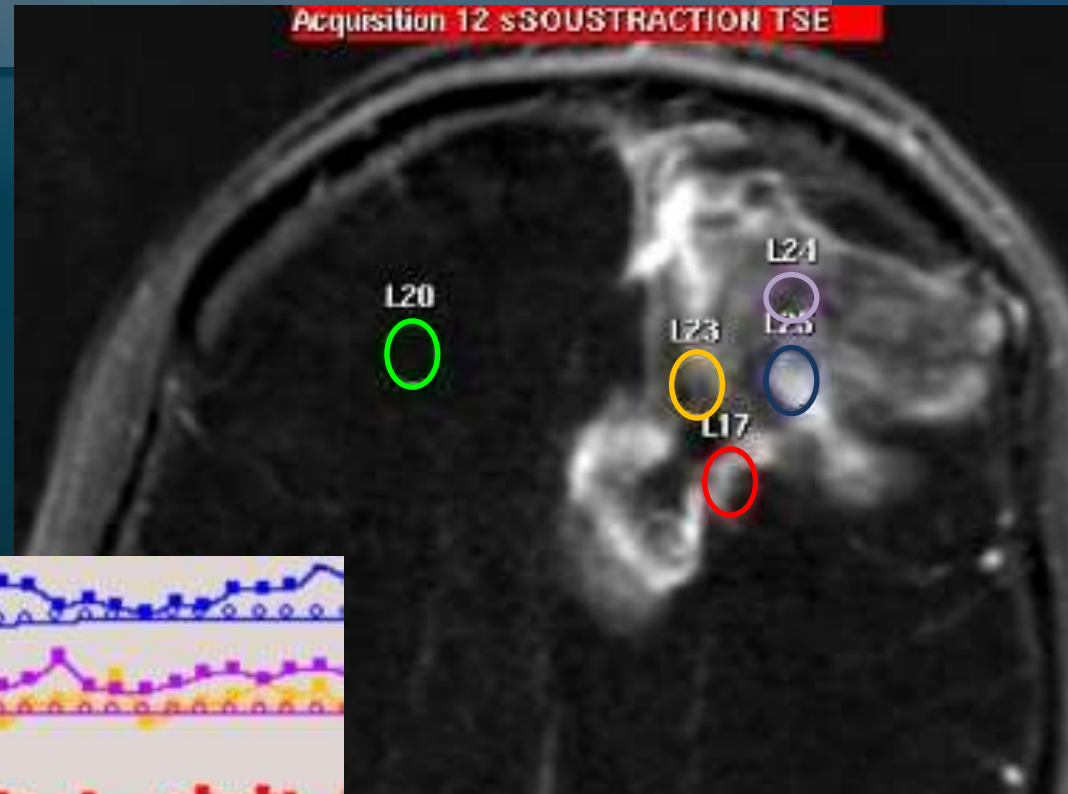

Placement des ROI - pièges

Hétérogénéité lésionnelle

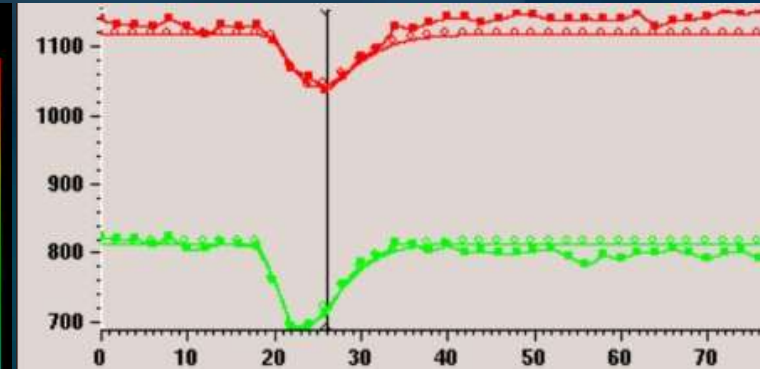
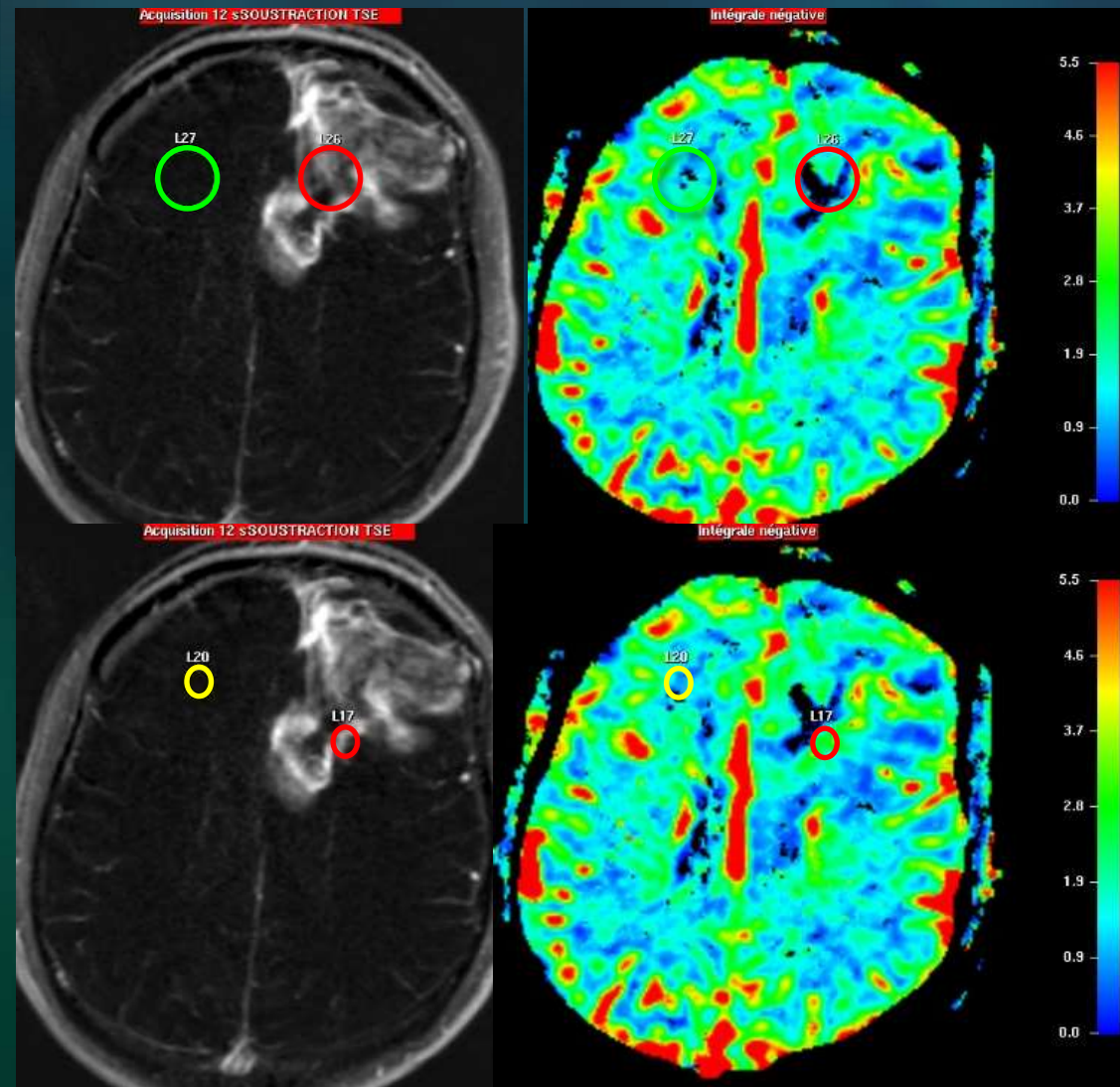

rCBV=0.5 (hypoperfusion)

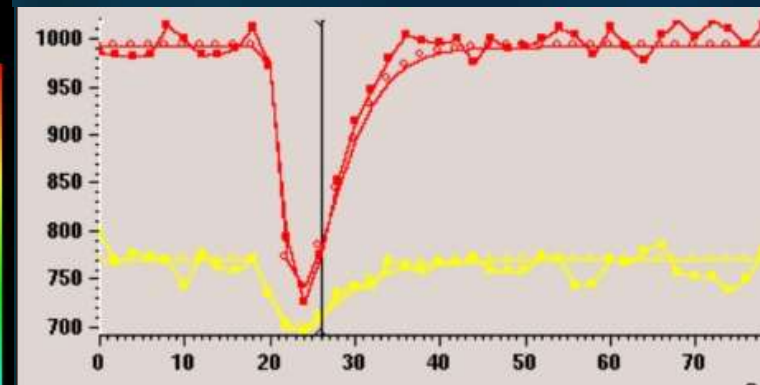

rCBV=2.6 (néoangiogenèse)

Placement des ROI - pièges

Vaisseaux normaux

Gliome de bas grade
Suivi à 2 ans : pas de transformation

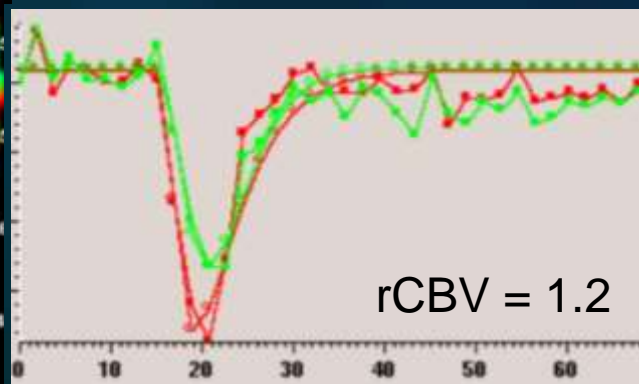
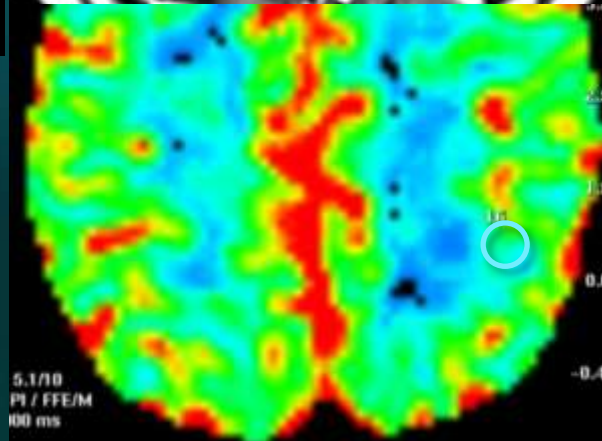
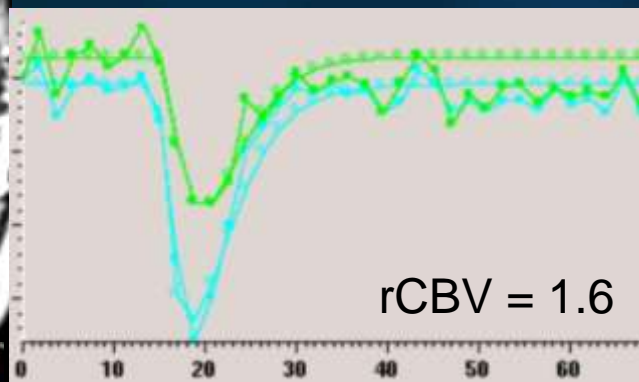
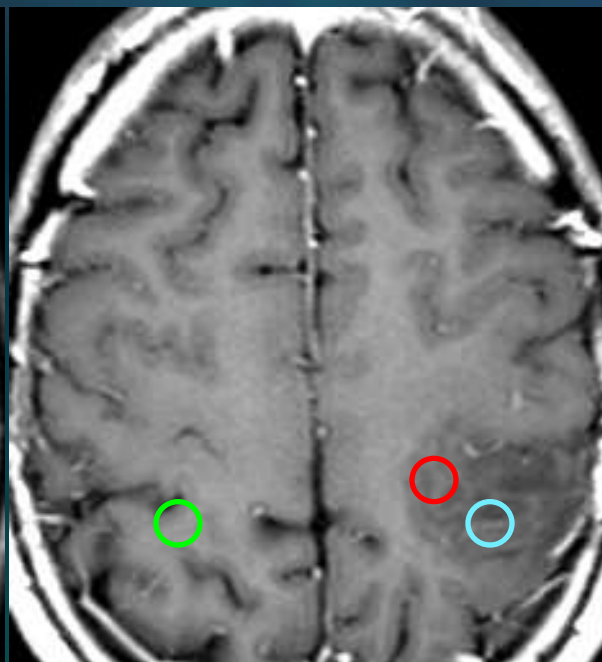
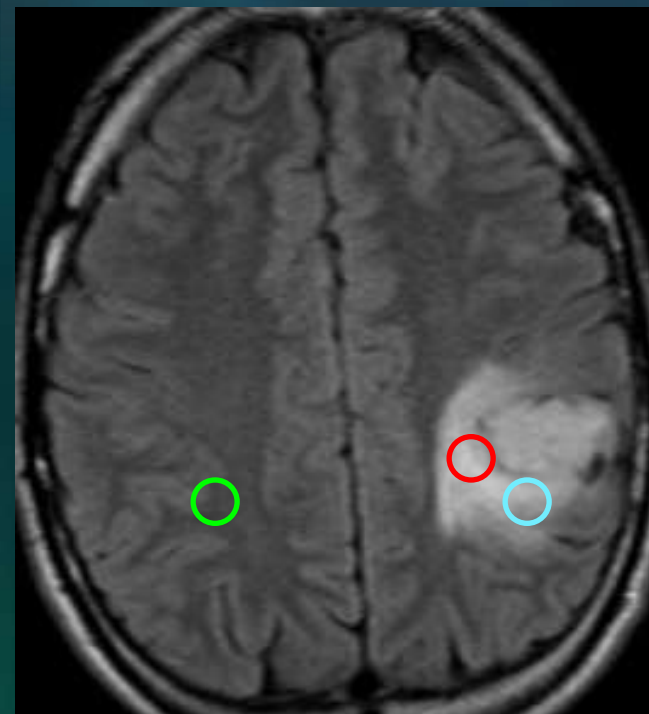

Placement des ROI – pièges

Décalage et néoangiogenèse sans PDC

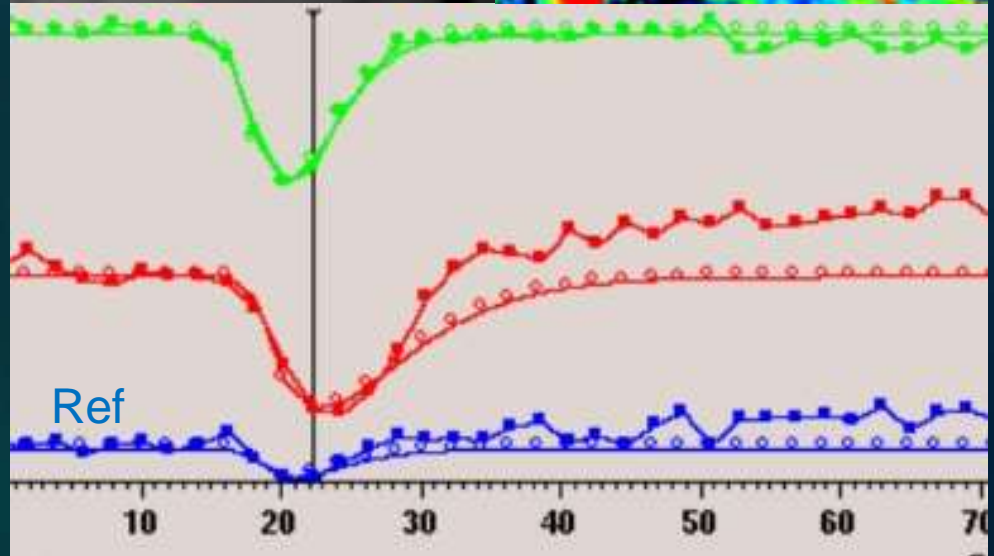
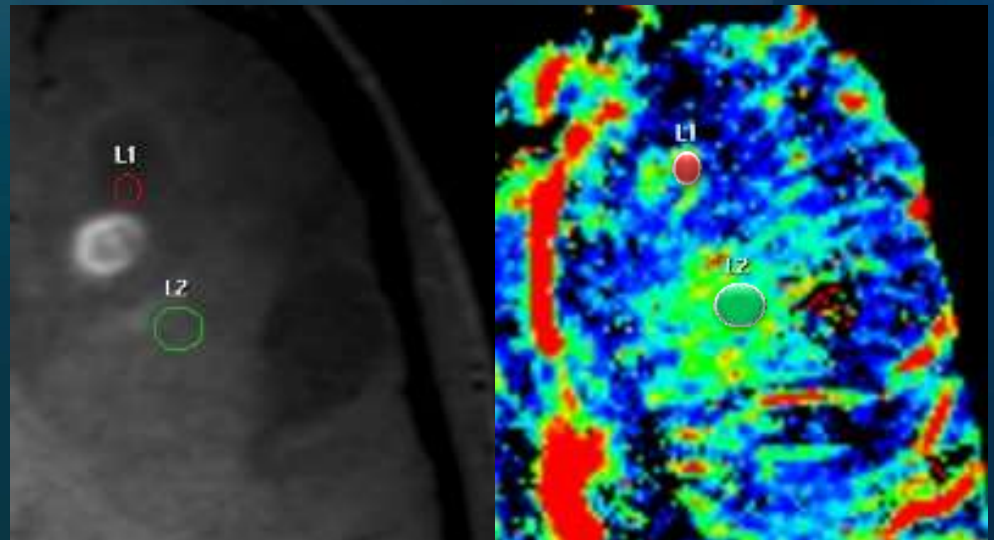
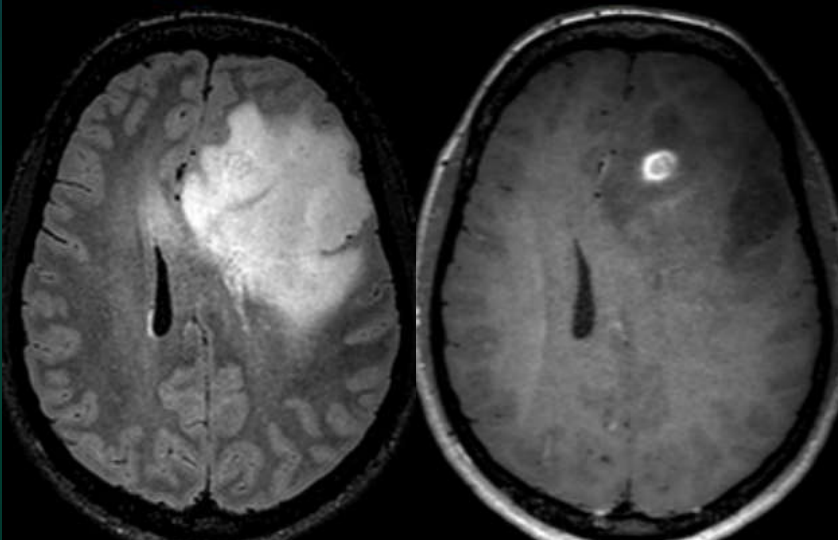
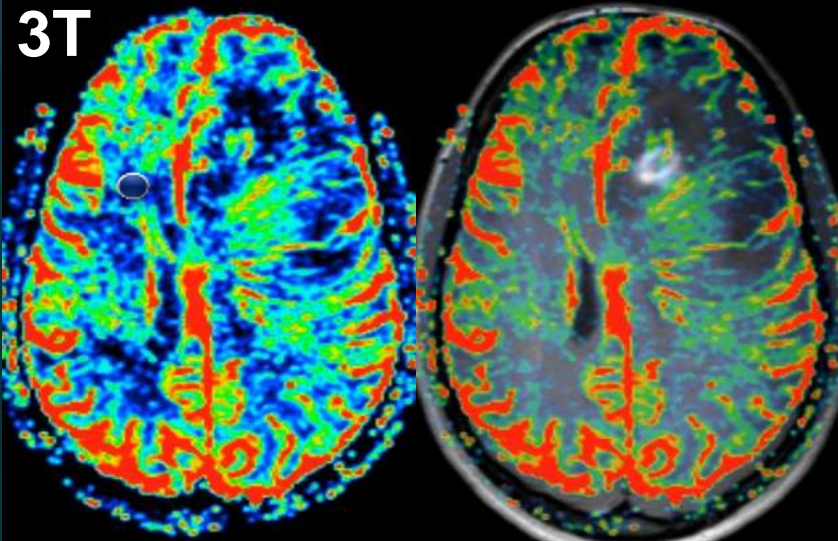

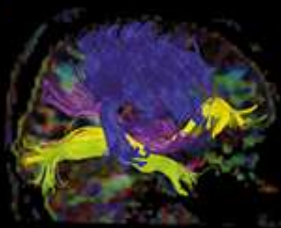

Implémenter la perfusion pour éviter les pièges diagnostiques du suivi : Transformation anaplasique

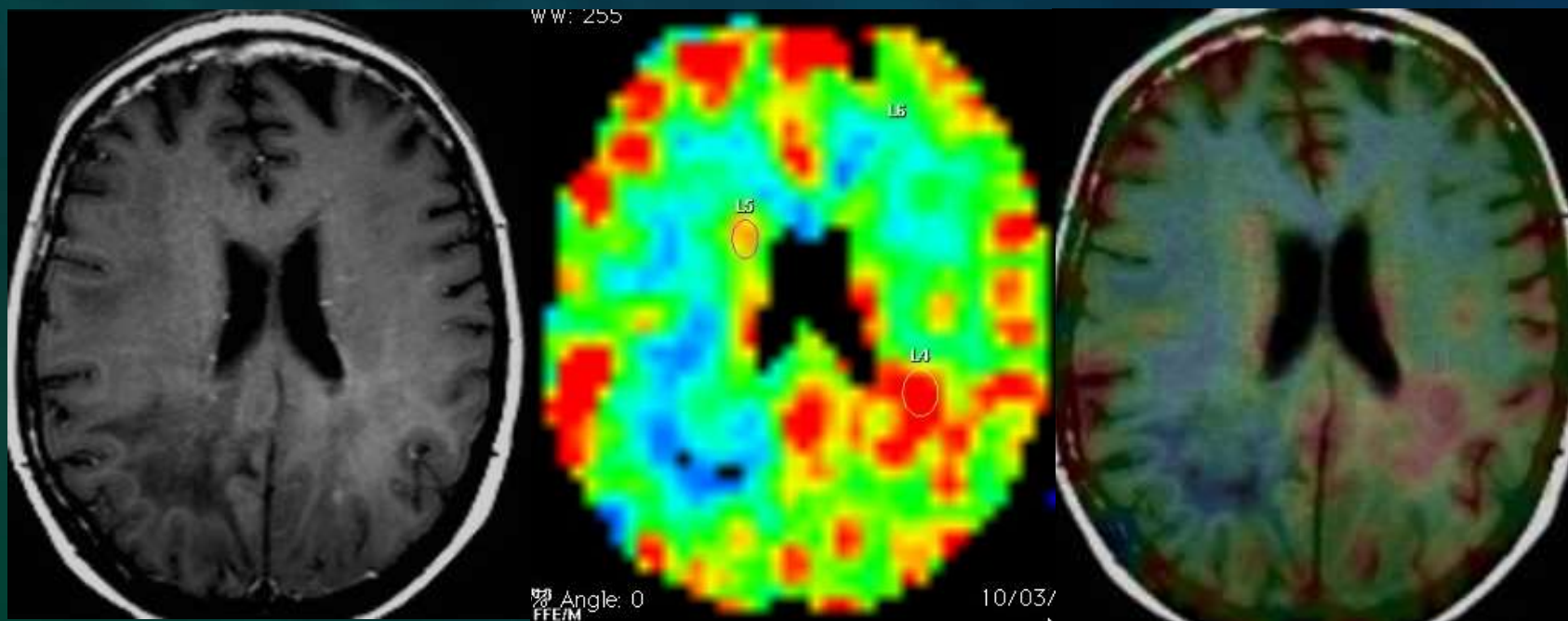

Gliome de bas grade : transformation anaplasique ?

06/2012

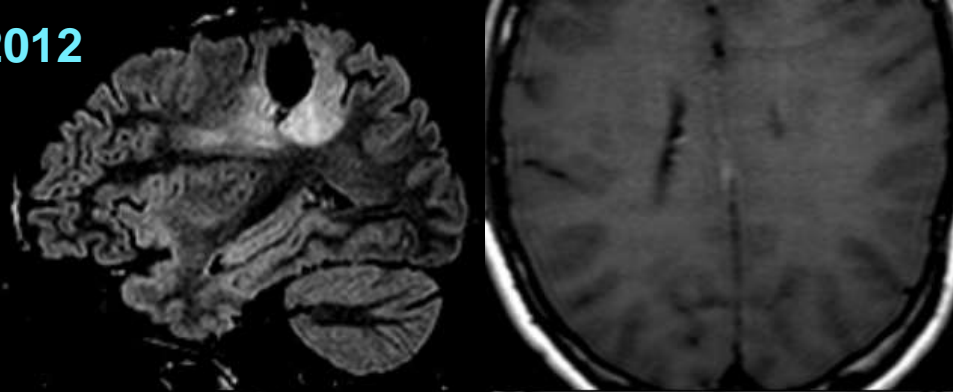

10/2012

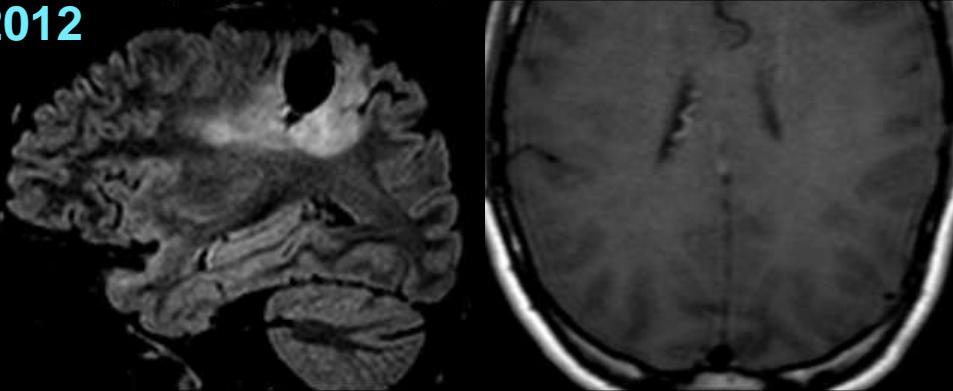

12/2012

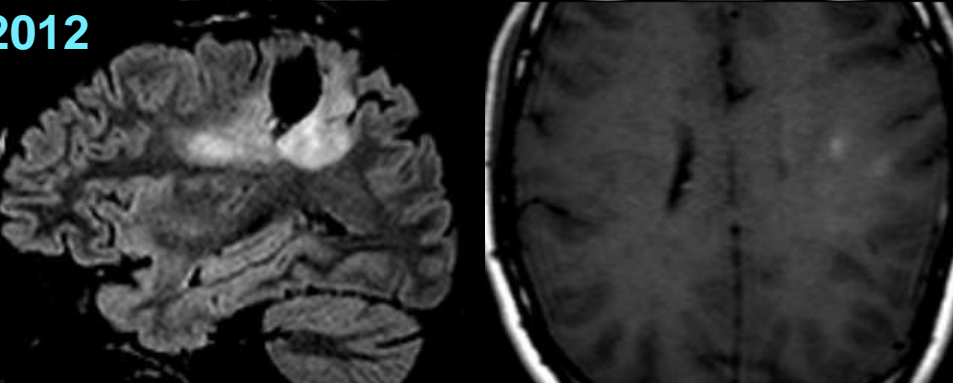

Gliome de bas grade : transformation anaplasique ?

06/2012

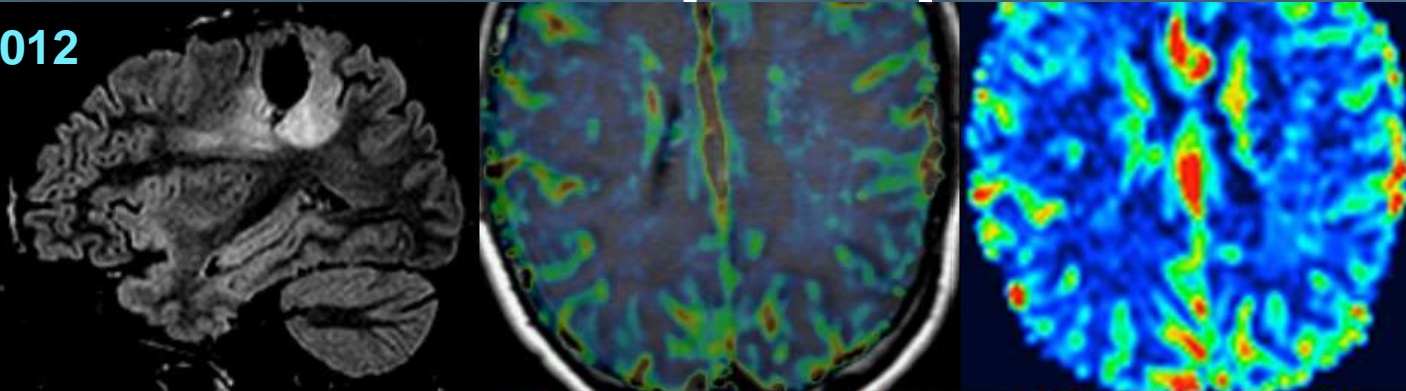

10/2012

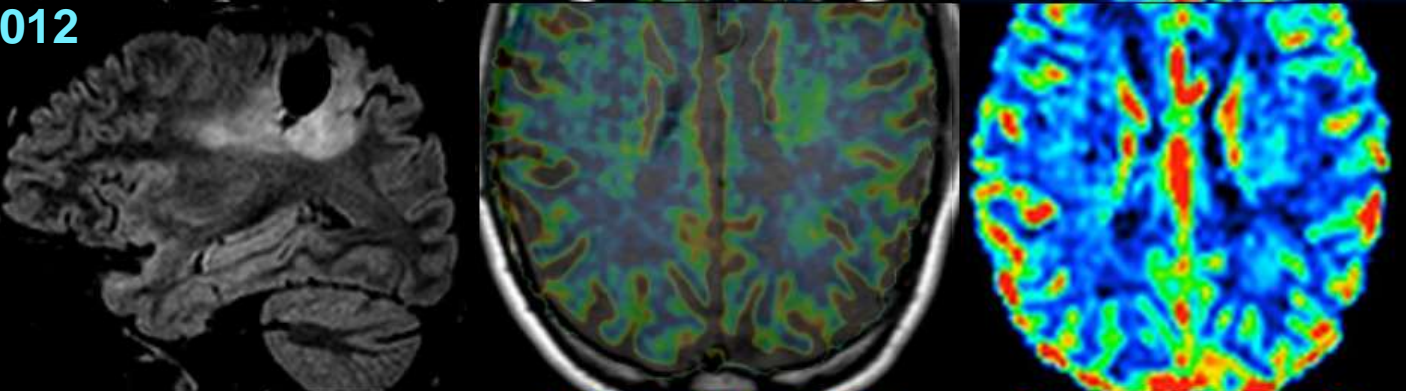

12/2012

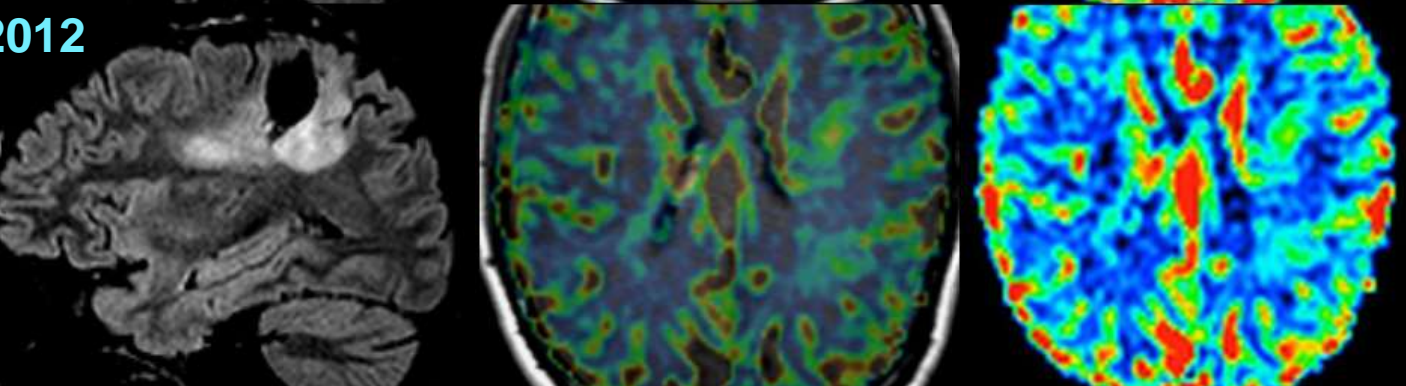

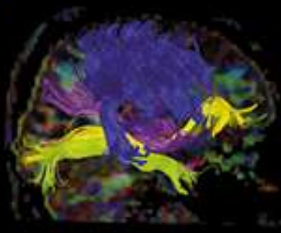

Implémenter la perfusion pour éviter les pièges diagnostiques du suivi : Pseudo-progression

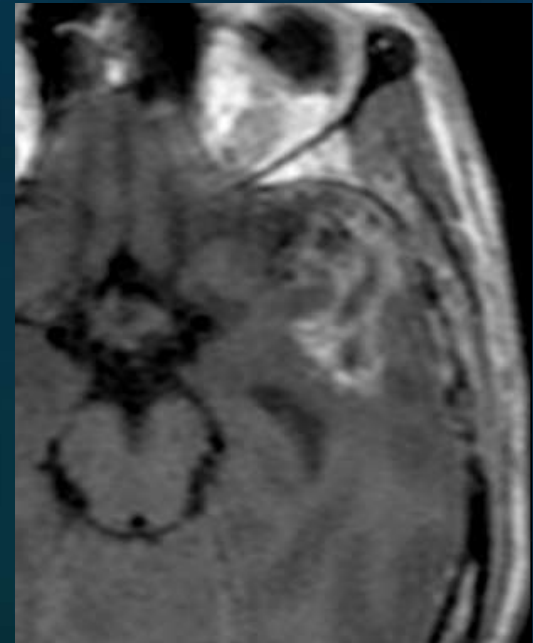
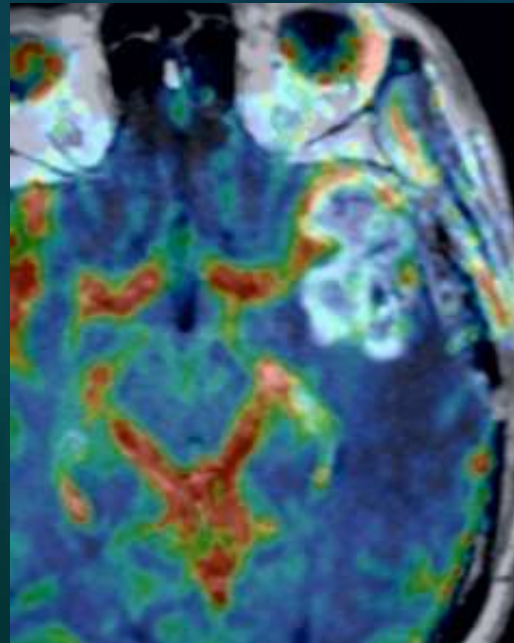
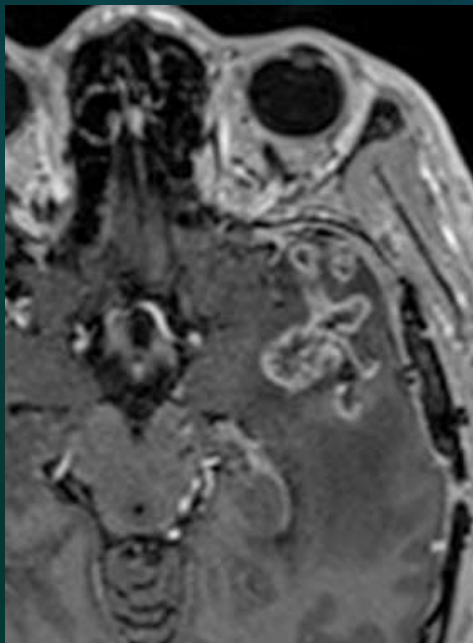

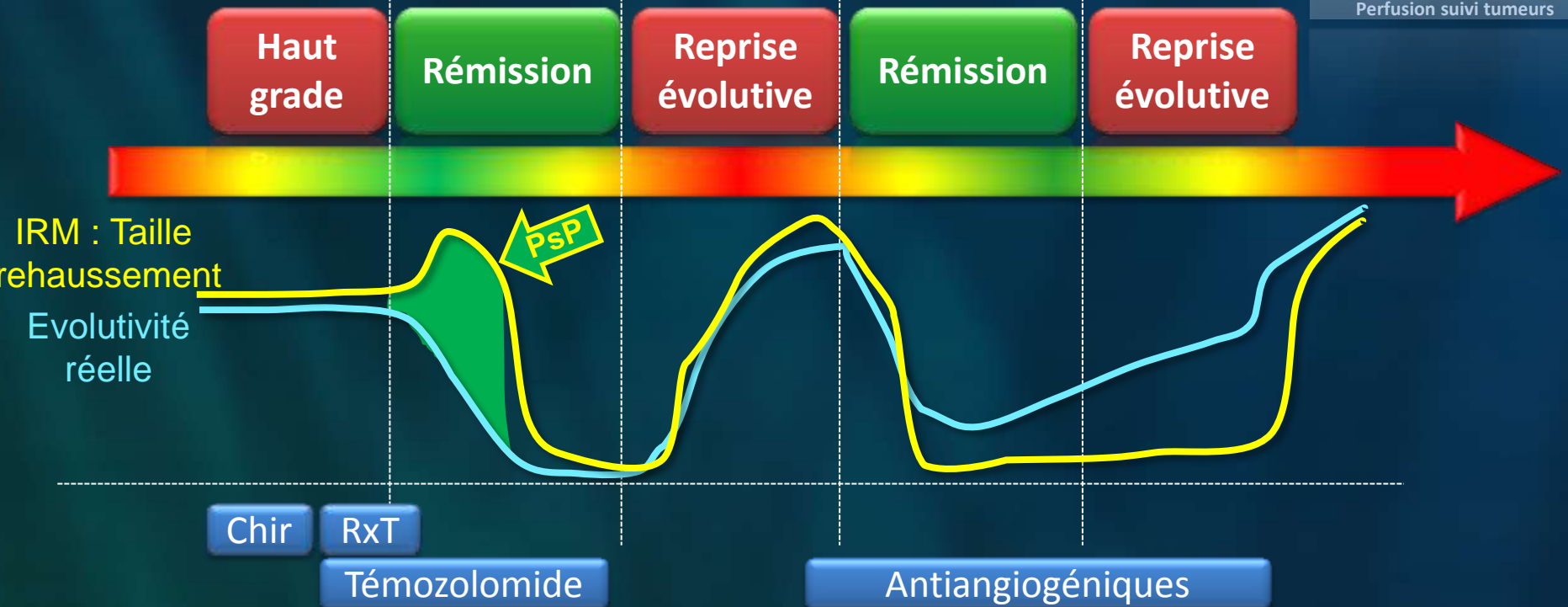

Augmentation de taille du **rehaussement**
malgré l'efficacité du traitement
Diagnostic erroné de progression

Nécrose
Inflammation

Pseudo-progression

But de la perfusion :

« C'est quoi cette prise de contraste T1 ? »

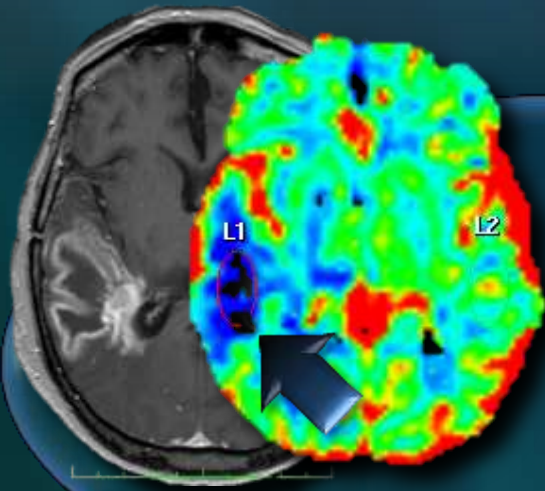

Rupture de
la BHE

Gliome de haut grade
Evolutifs

Gliome de haut grade
Evolutifs

Néo-
angiogenèse

Pseudoprogression

Radionécrose

Réaction cytotoxique
post-op

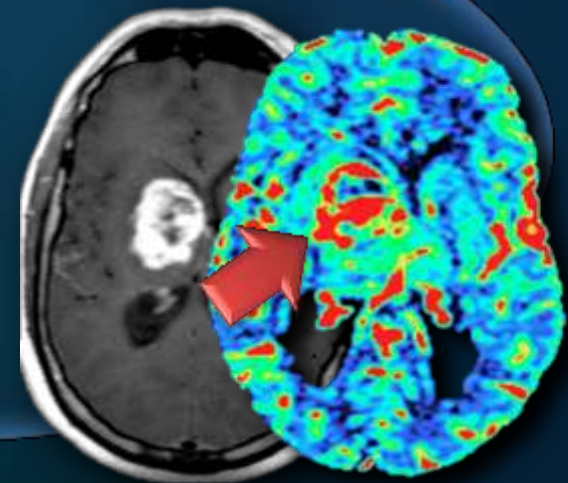

F, 37 ans, Astro III Stupp, 18 mois après RT

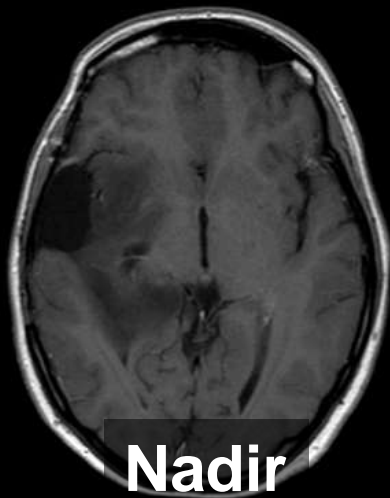
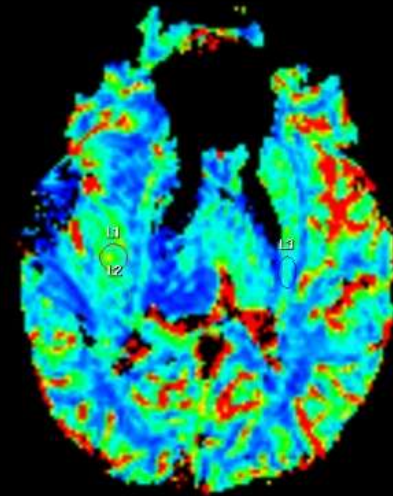
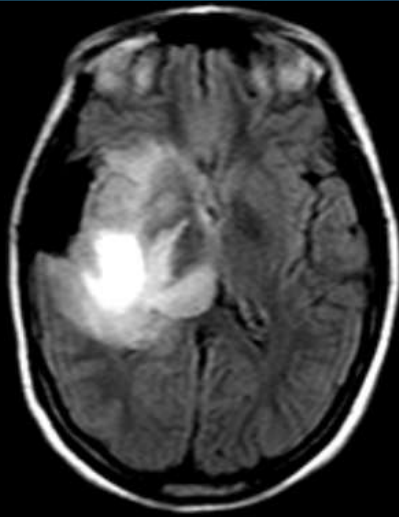
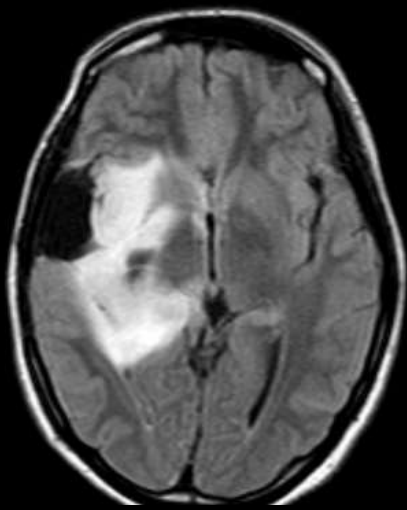

Nadir

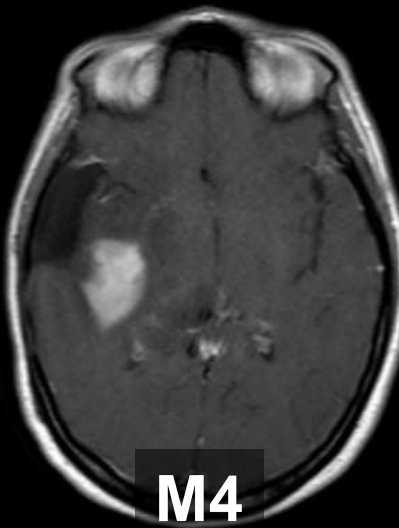

M4

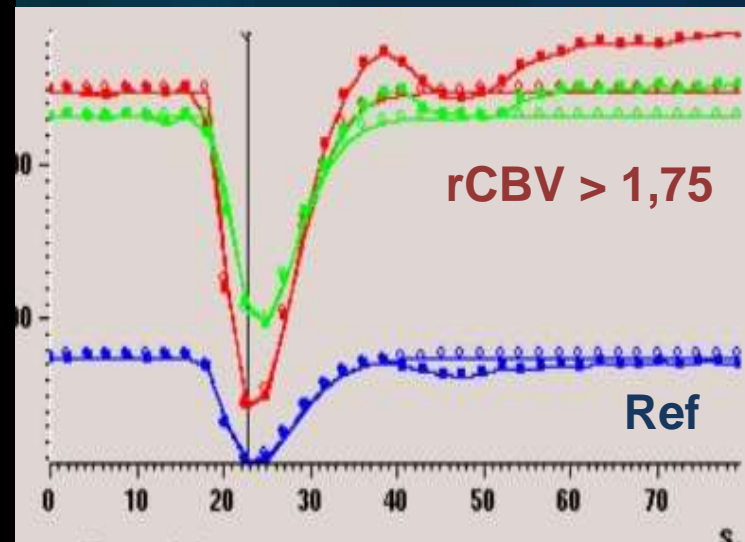

Homme, 52 ans

GBM, chir puis rayons + TMZ

M0

M4

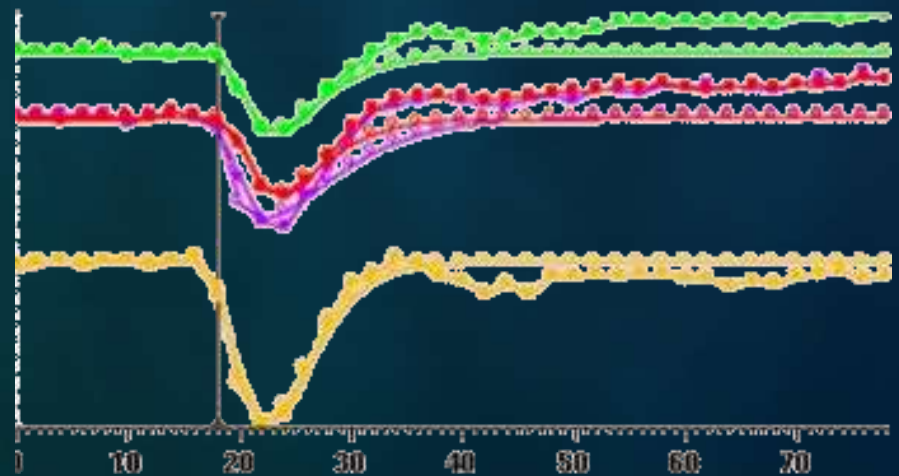
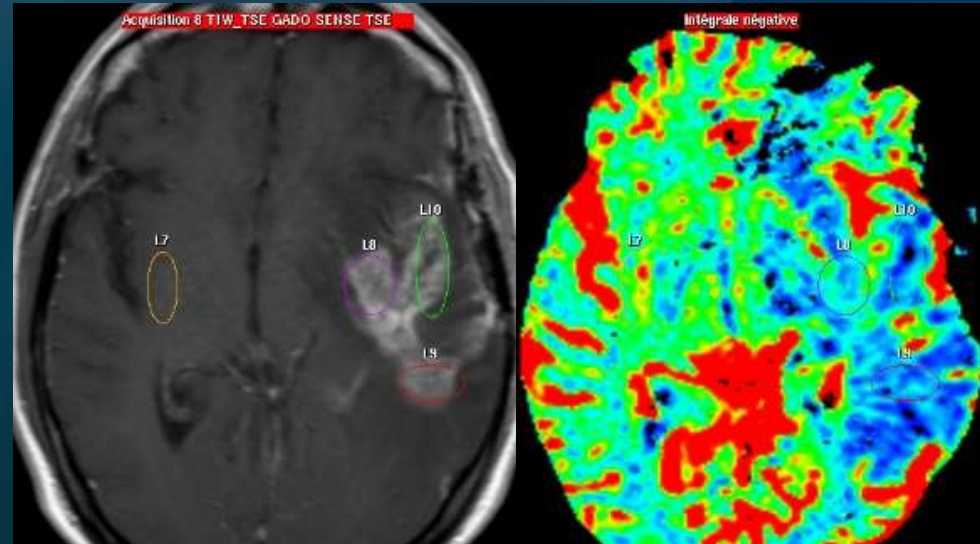
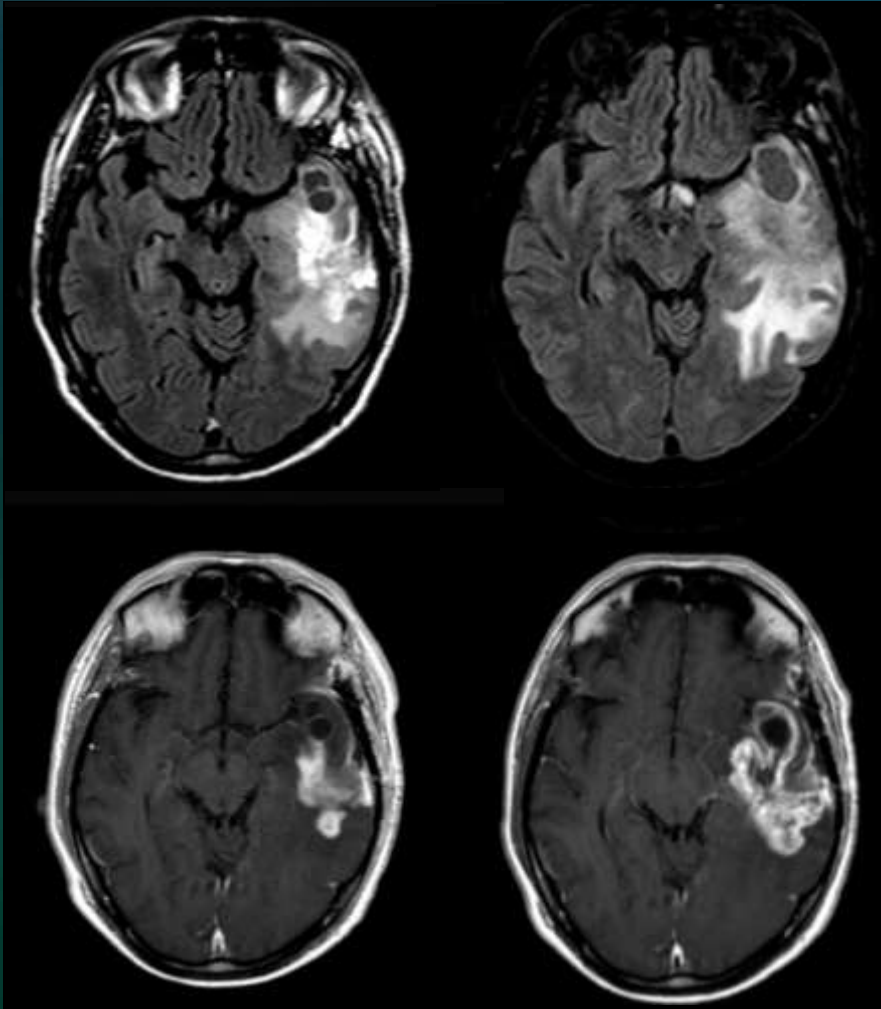



M0

M4

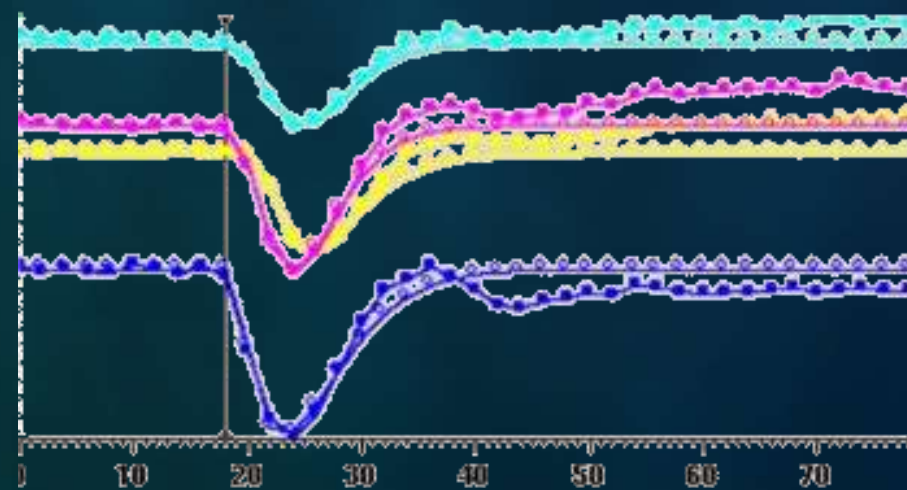
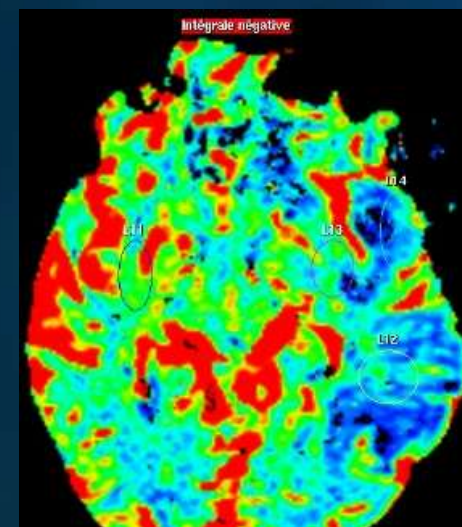
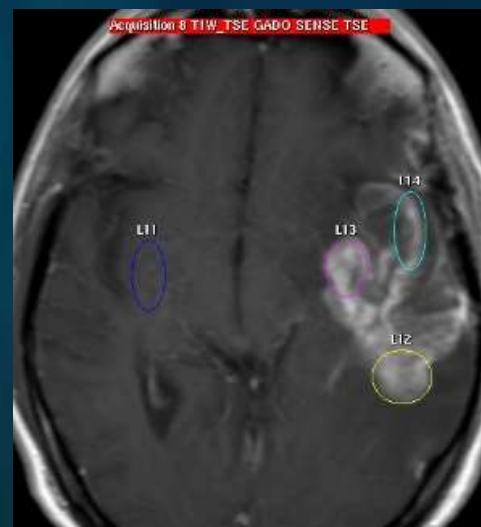
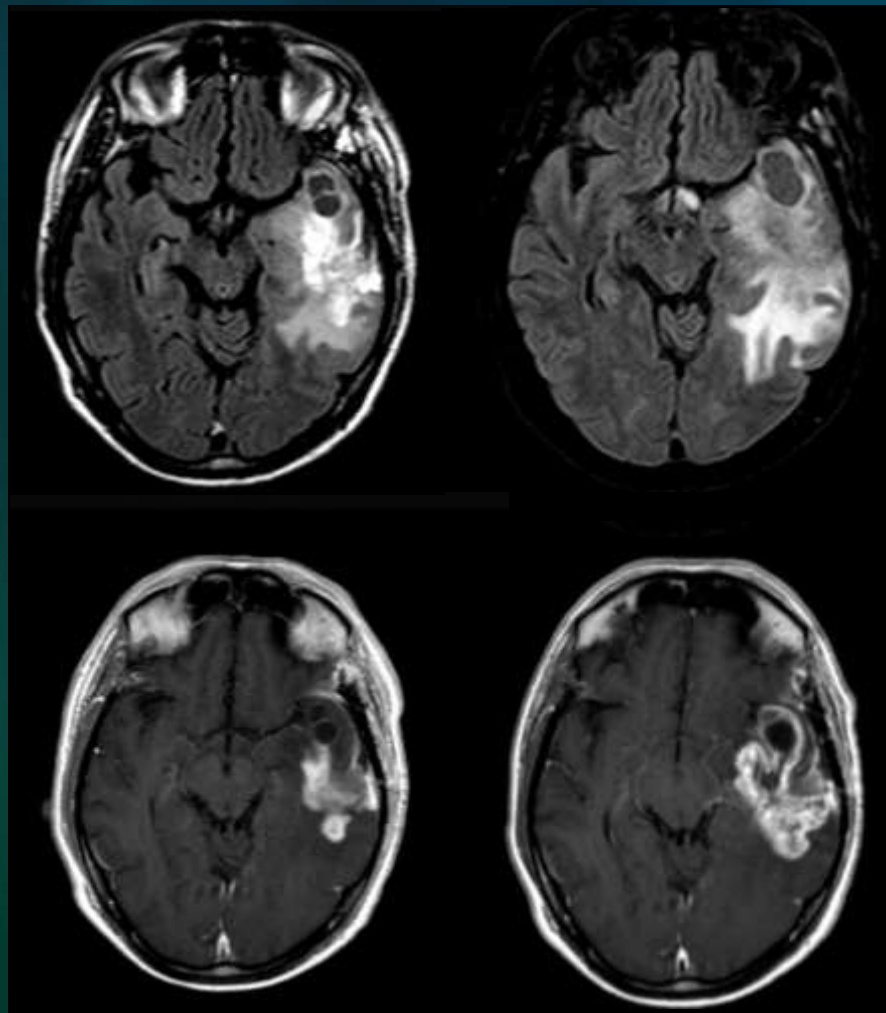



M0

M4

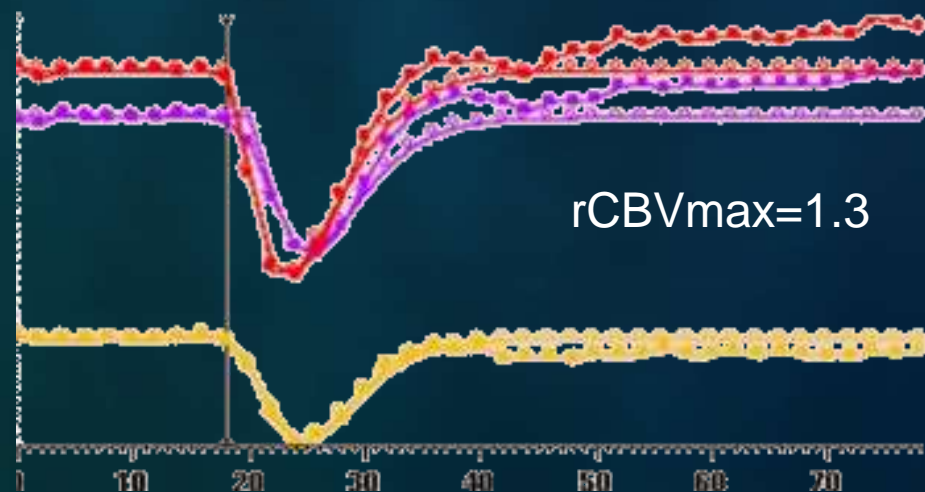
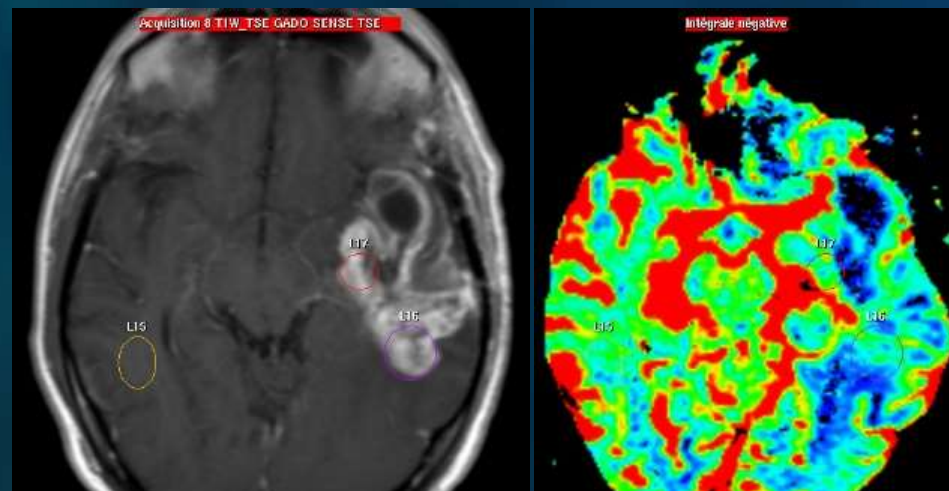
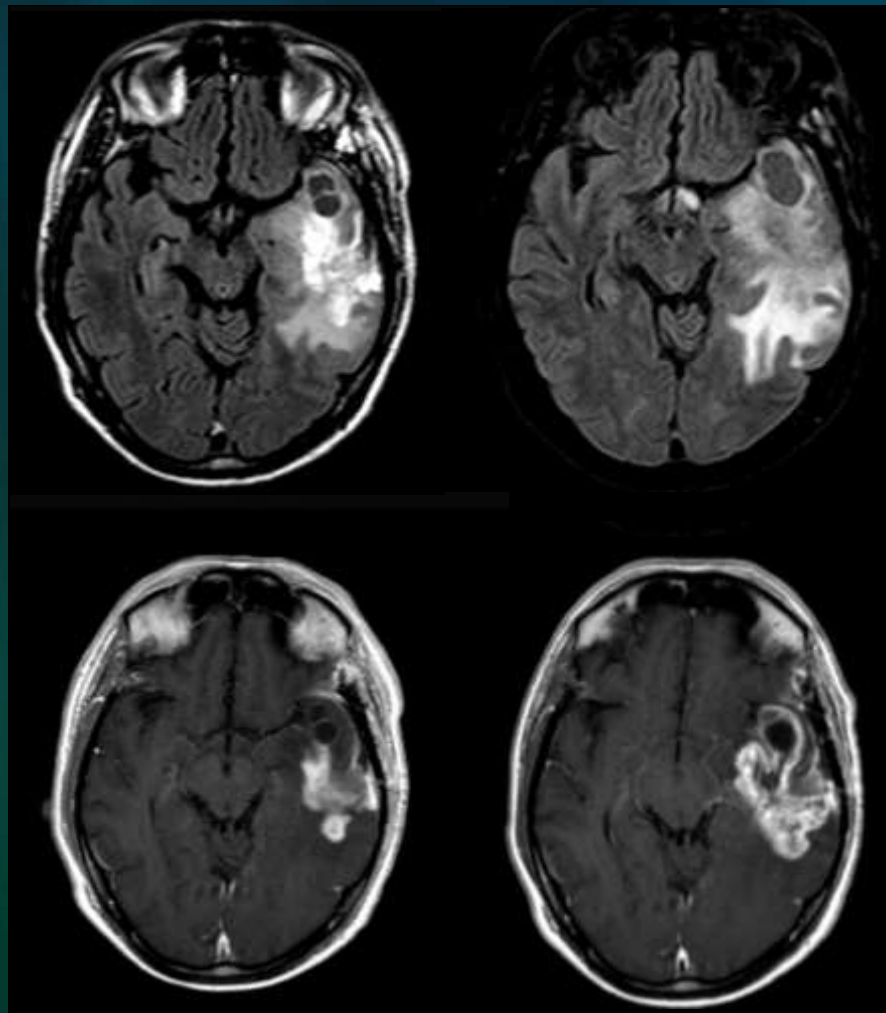



M0

M4

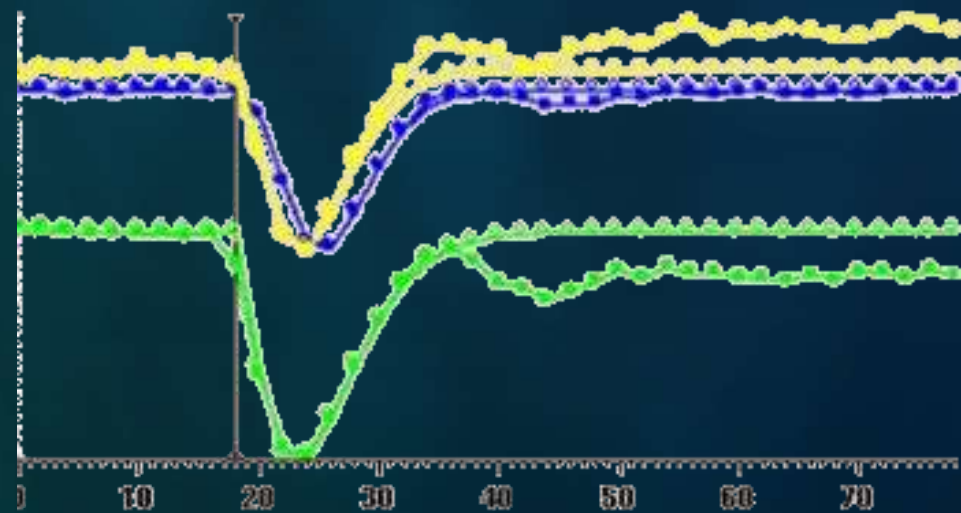
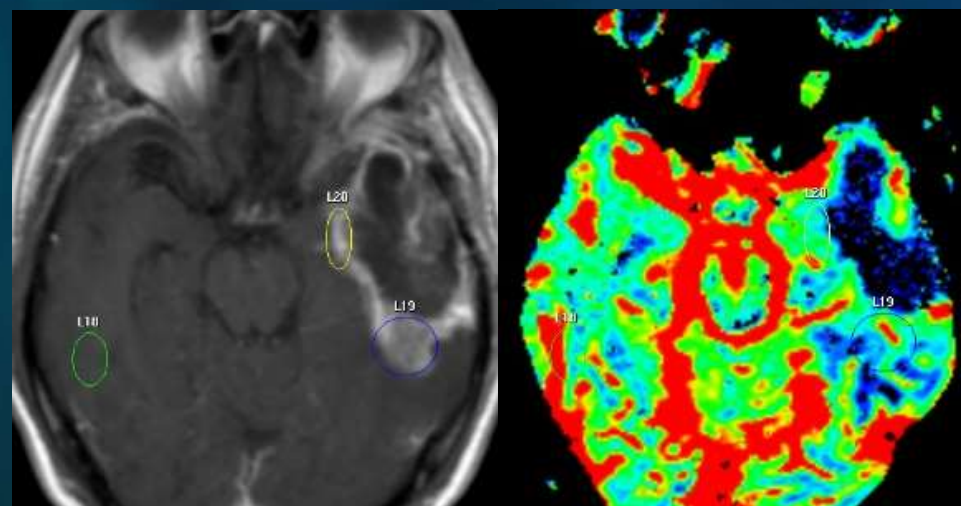
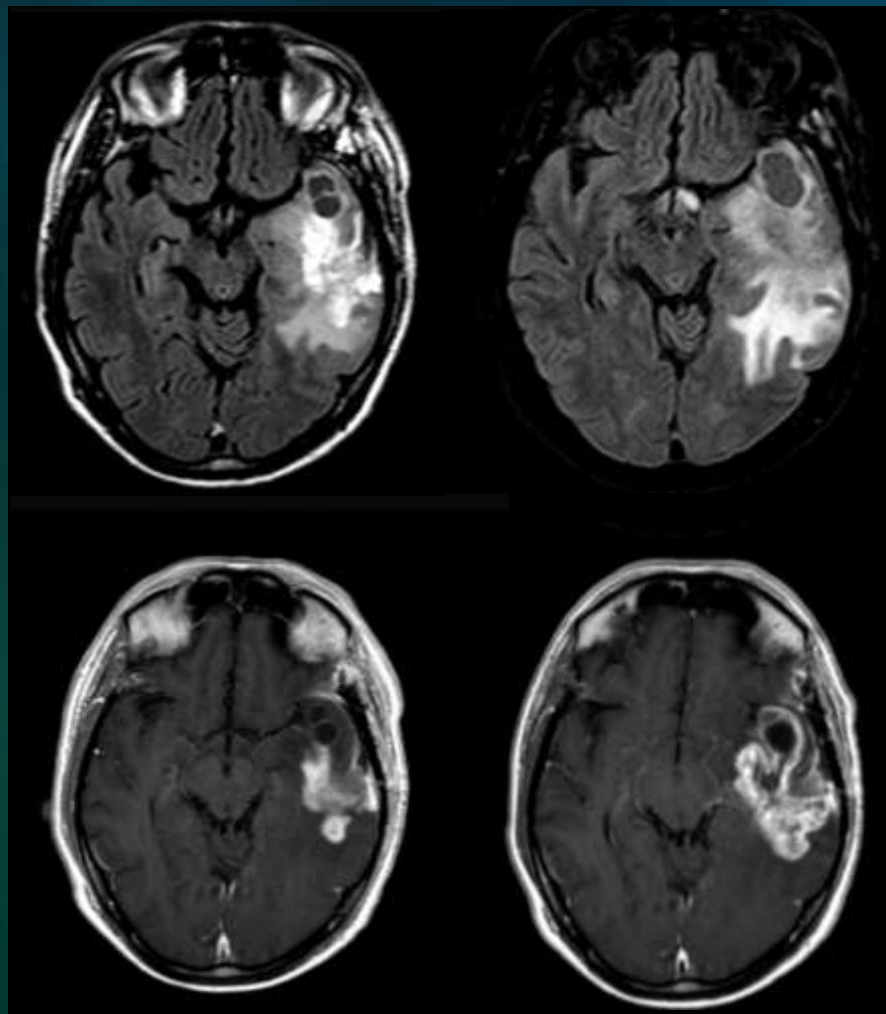



M0

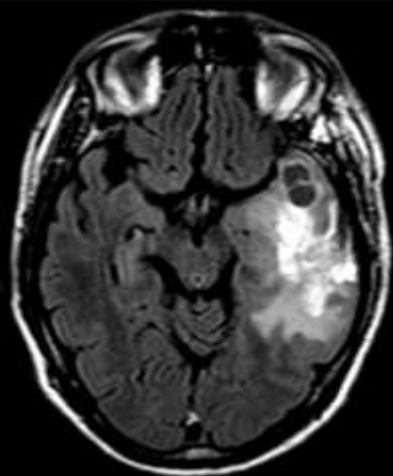

M4

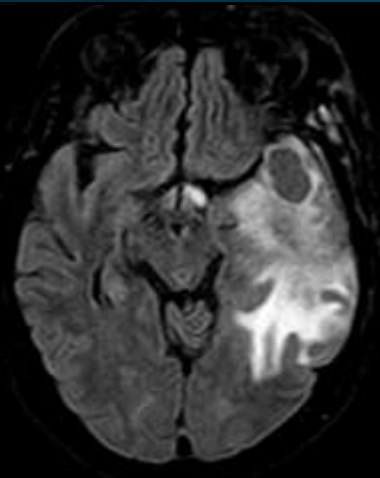

M5

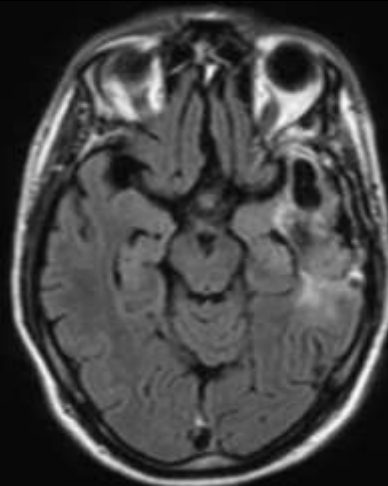

M7

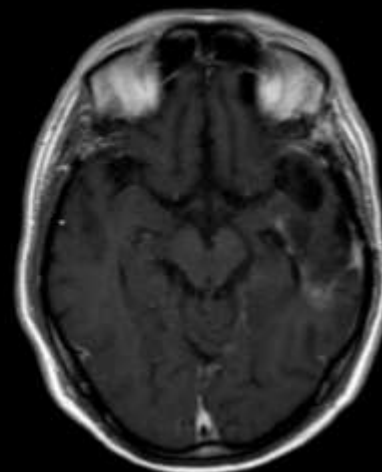
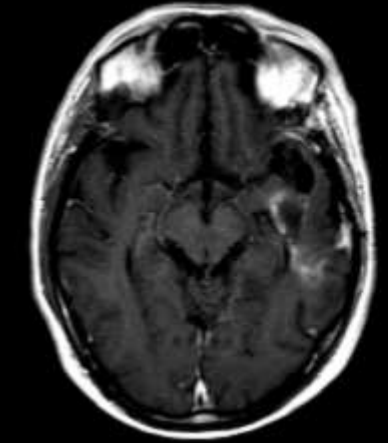
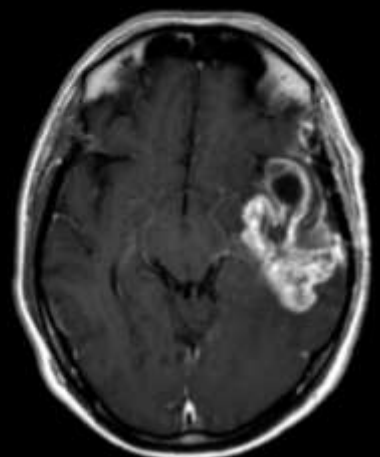
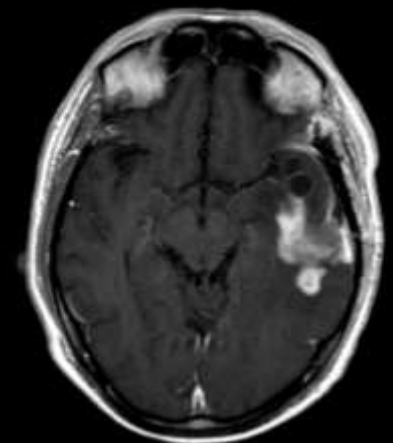
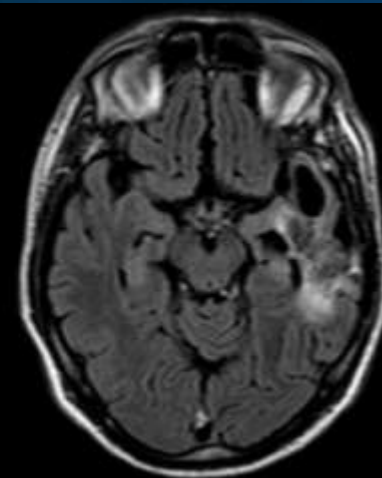

H, 43 ans, Oligo III, Stupp

Baseline

M2

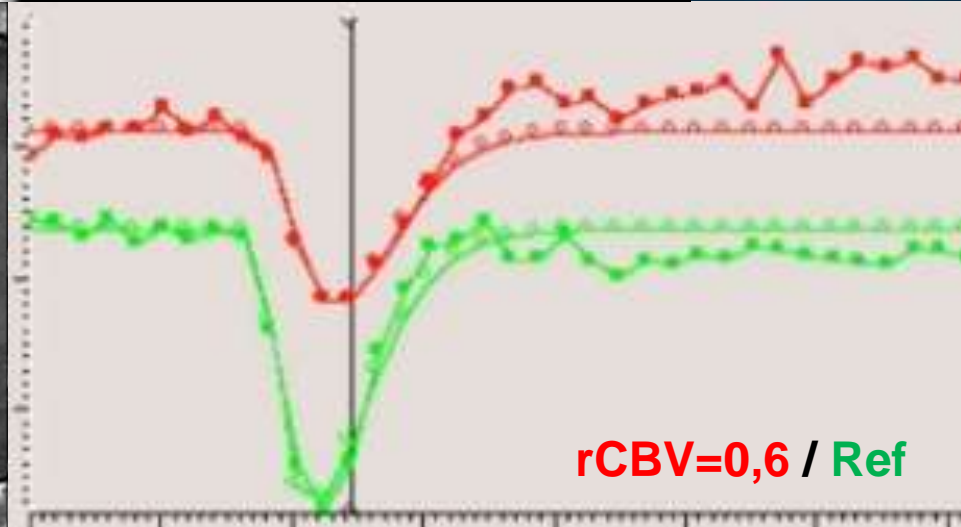
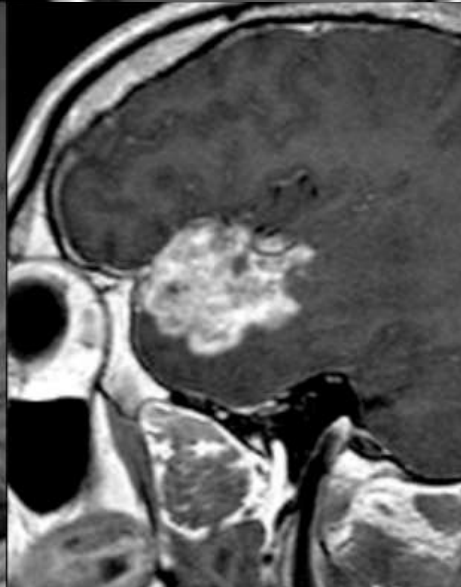
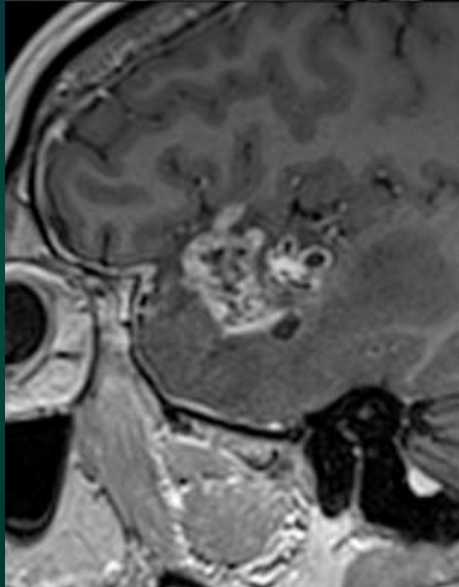
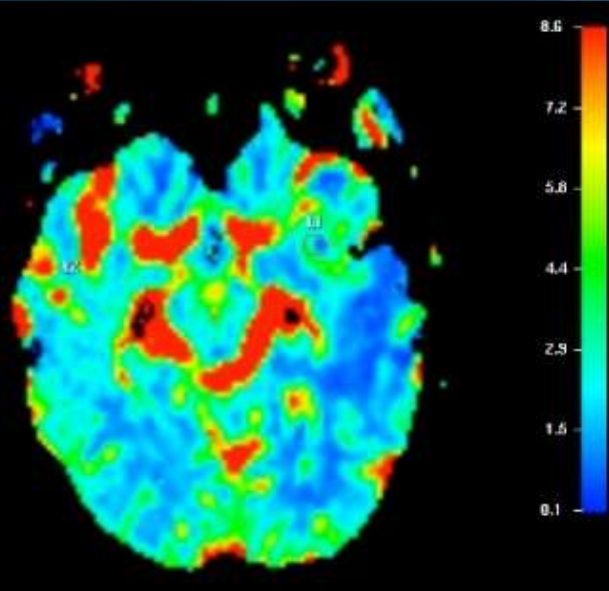
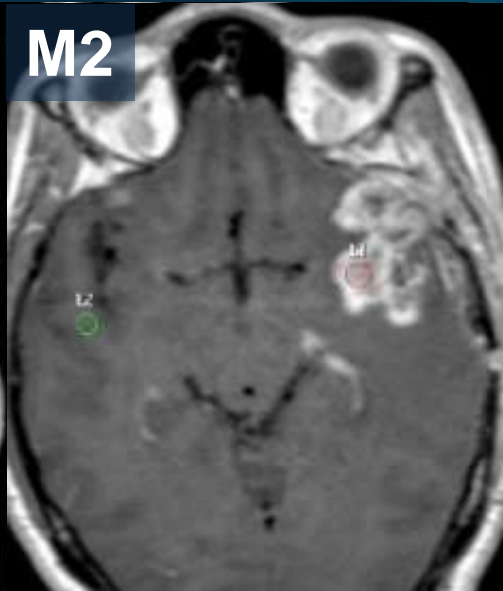
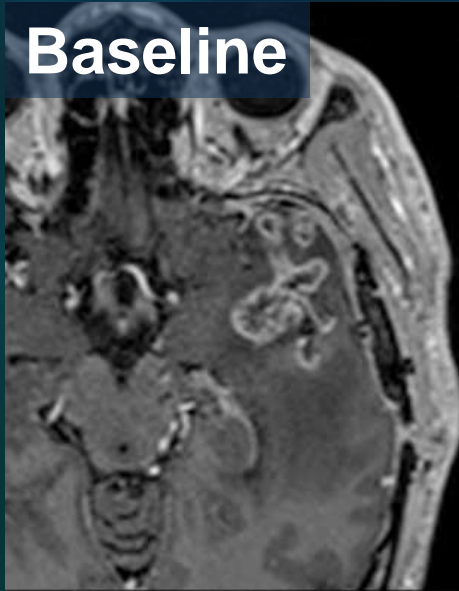

12/2013

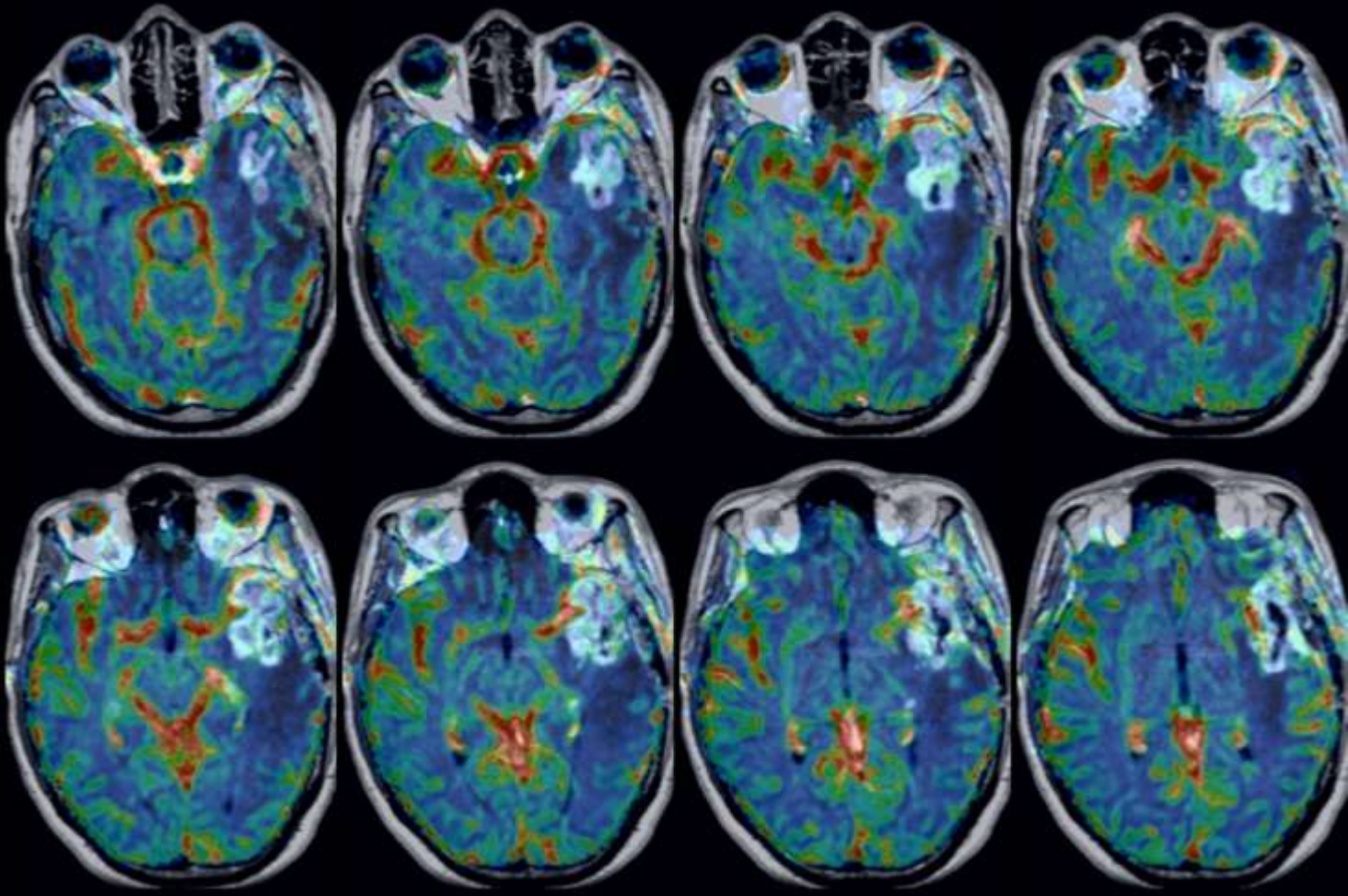
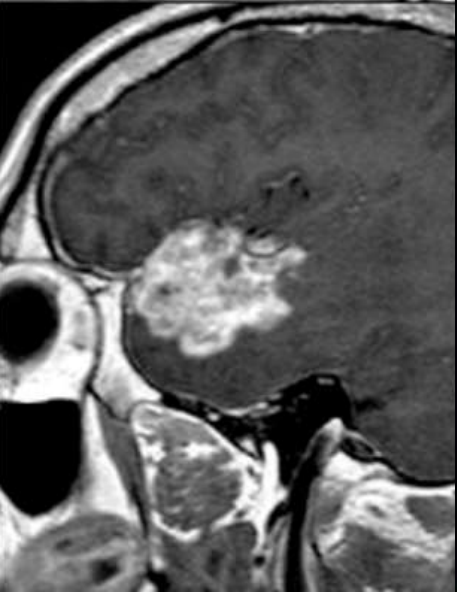
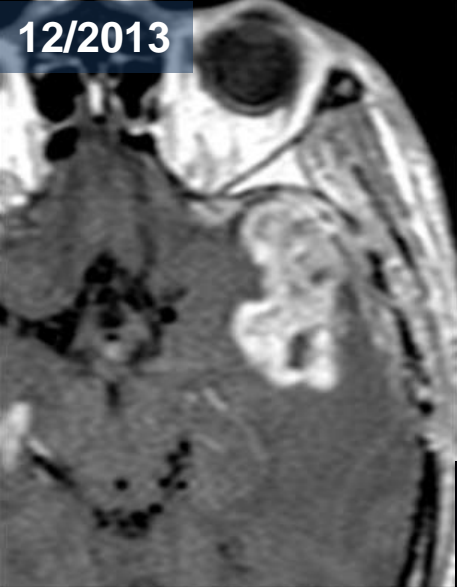

J. Savatovsky
Perfusion suivi tumeurs



Baseline

M2

M3

M5

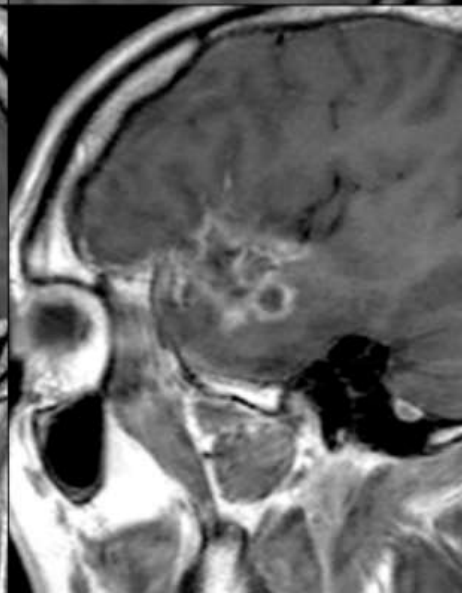
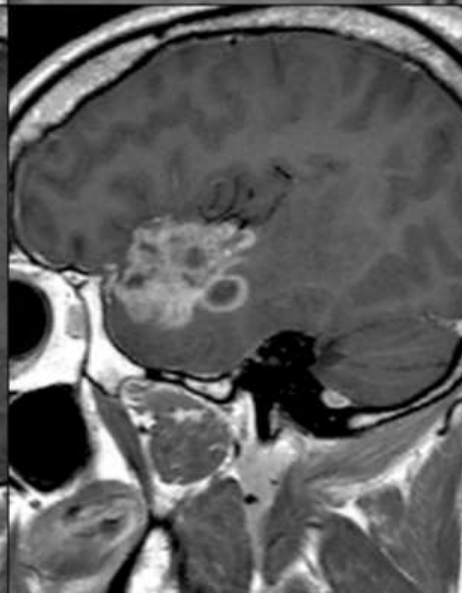
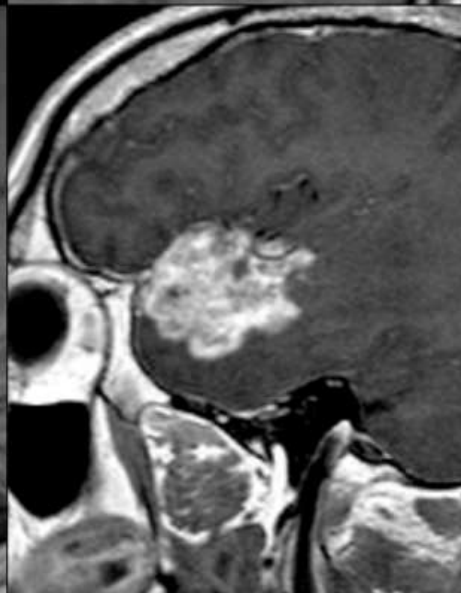
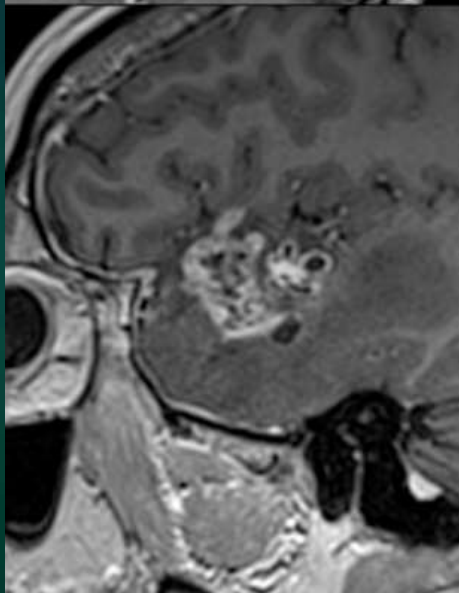
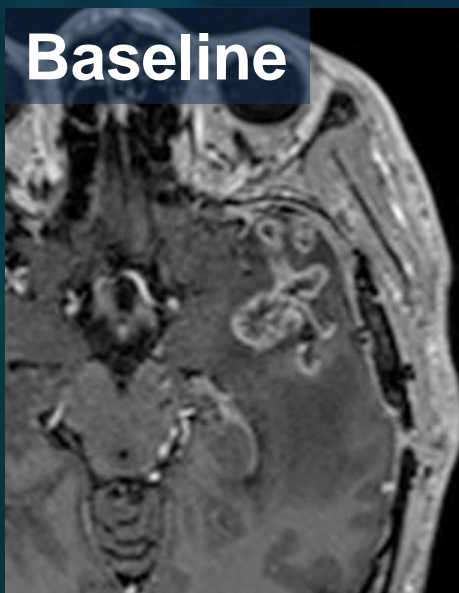

Pseudo-progression avec nouveau rehaussement

- Séparé du rehaussement cible
- Dans le champ de radiothérapie
- Pas de néoangiogenèse

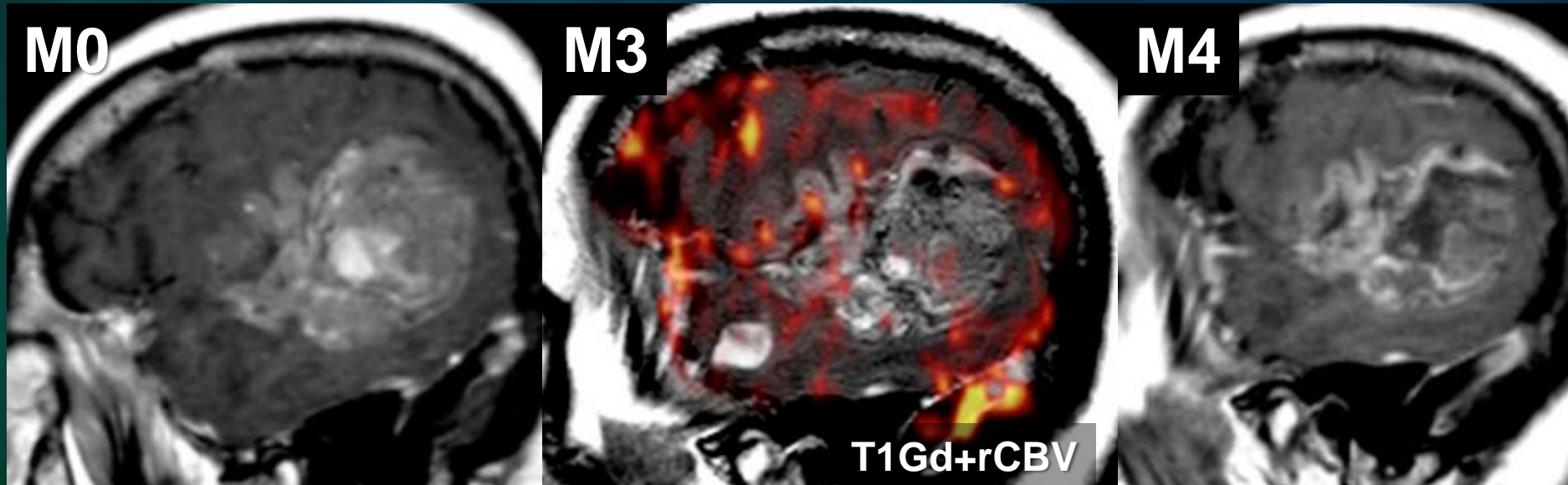

Critères pour une pseudo-progression

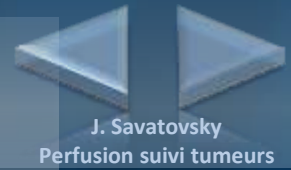

- Clinique
 - Fréquent : 30% ?
 - Dans les 6 mois suivant la RT
 - Méthylation du promoteur de MGMT connue
- Imagerie conventionnelle
 - Rehaussement peu solide, « troué »
 - Dans le champ de RT
 - Contrôle rapproché : stabilité ou amélioration
- Perfusion
 - Absence de néoangiogenèse sur la majorité de la PDC

Critères pour une pseudo-progression

- Clinique
 - Fréquent : 30% ?
 - Dans les 6 mois suivant la RT
 - Méthylation du promoteur de MGMT connue
- Imagerie conventionnelle
 - Rehaussement peu solide, « troué »
 - Dans le champ de RT
 - Contrôle rapproché : stabilité ou amélioration
- Perfusion
 - Absence de néoangiogenèse sur la majorité d

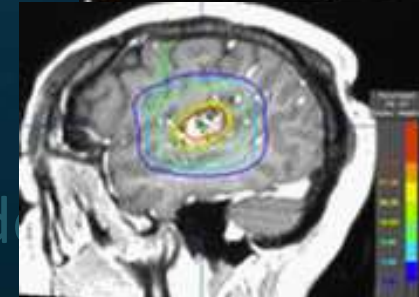
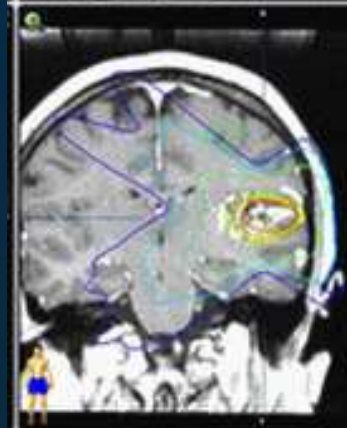
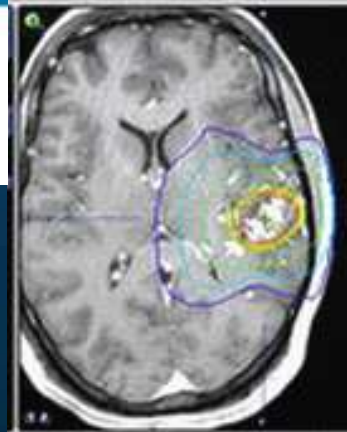
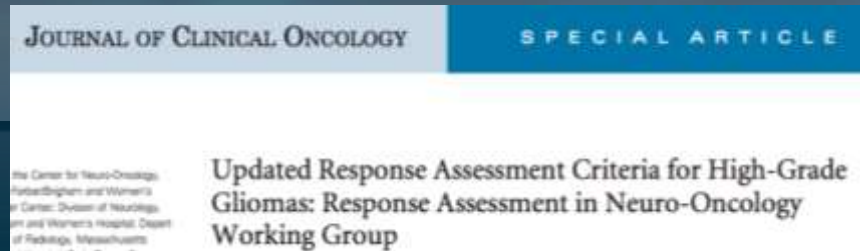

Critères pour une pseudo-progression

- Clinique
 - Fréquent : 30% ?
 - Dans les 6 mois suivant la RT
 - Méthylation du promoteur de MGMT connue
- Imagerie conventionnelle
 - Rehaussement peu solide, « troué »
 - Dans le champ de RT
 - Contrôle rapproché : stabilité ou amélioration
- Perfusion
 - Absence de néoangiogenèse sur la majorité de la PDC

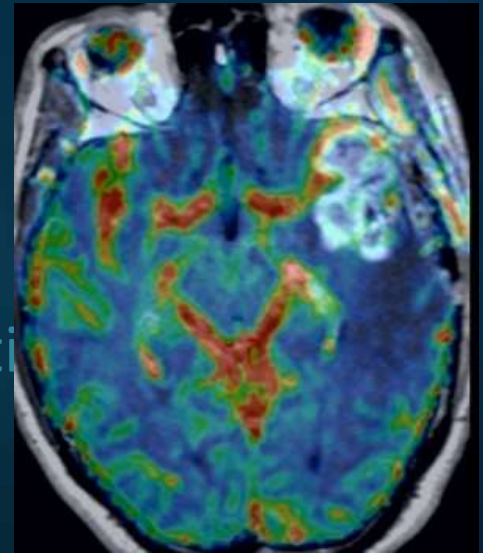

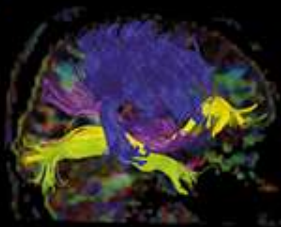

Implémenter la perfusion pour éviter les pièges diagnostiques du suivi : Radionécrose

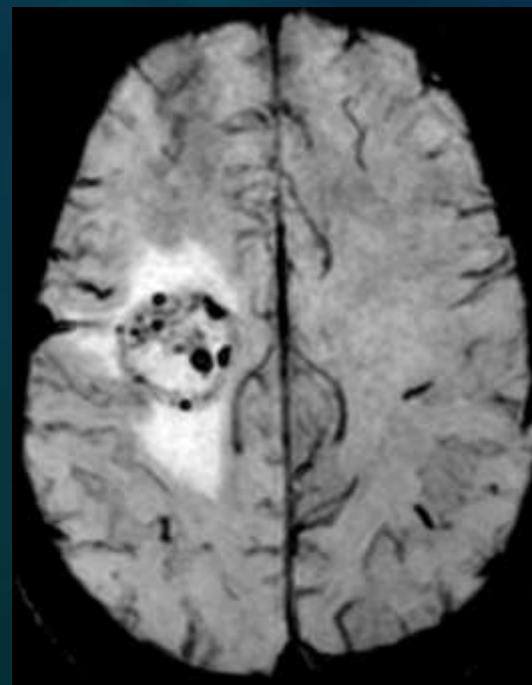
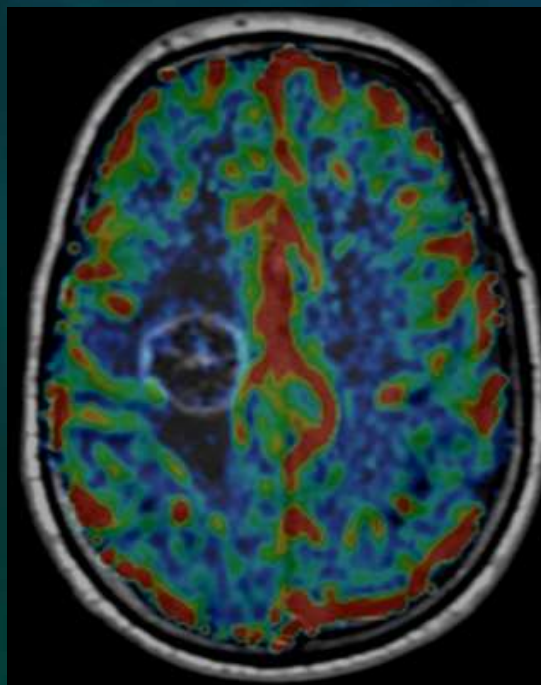

Localisation secondaire traitée évolutive

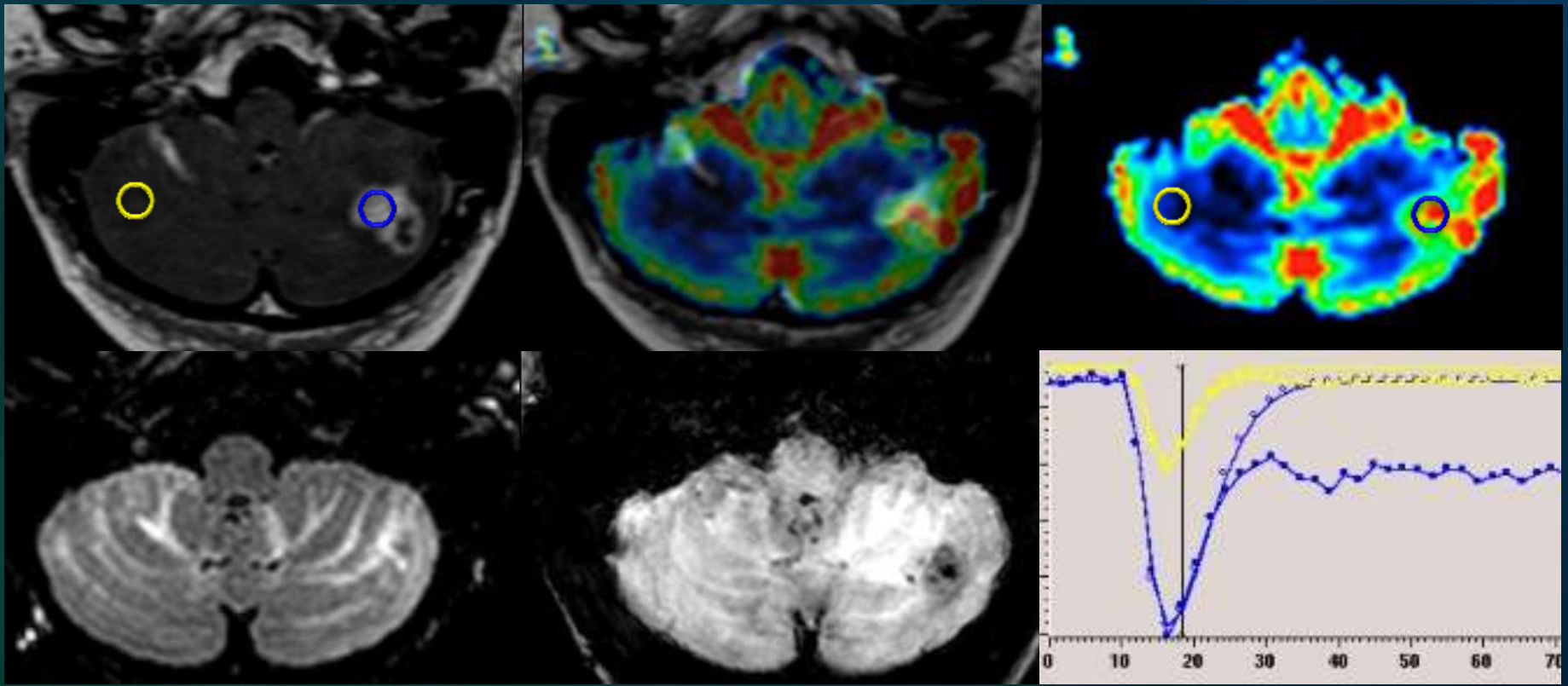

H, 65 ans, méta poumon. Radiochirurgie en décembre 2010

11/2010

01/2011

02/2011

05/2011

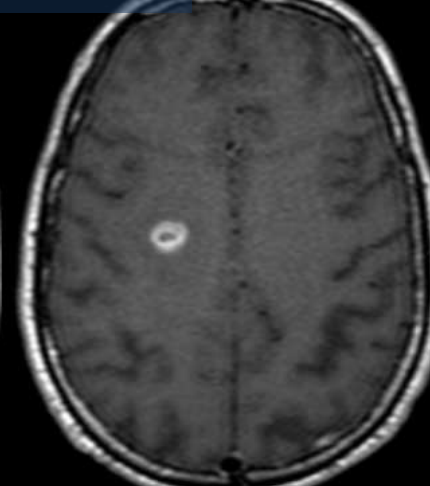
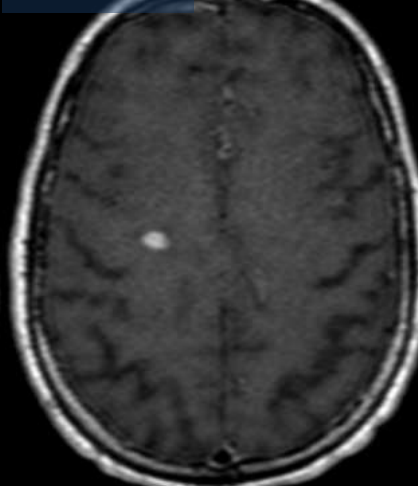
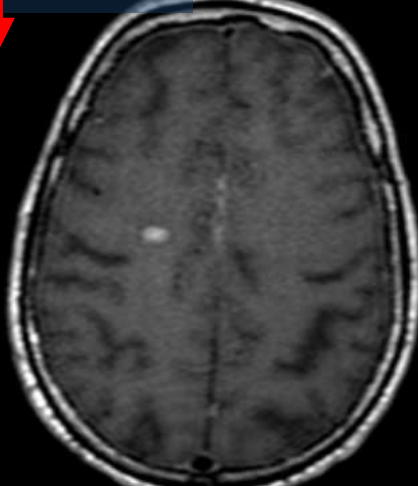
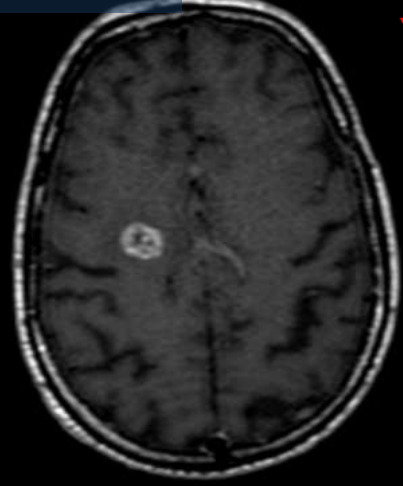

01/2012

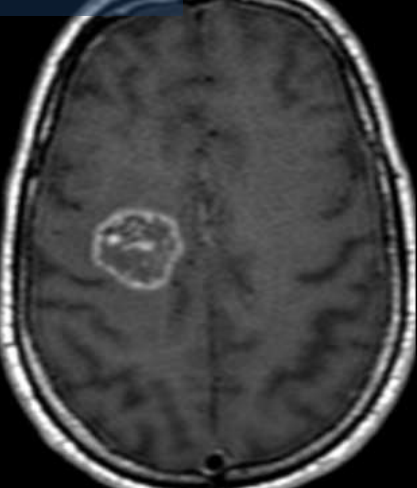

H, 65 ans, méta poumon. Radiochirurgie en décembre 2010



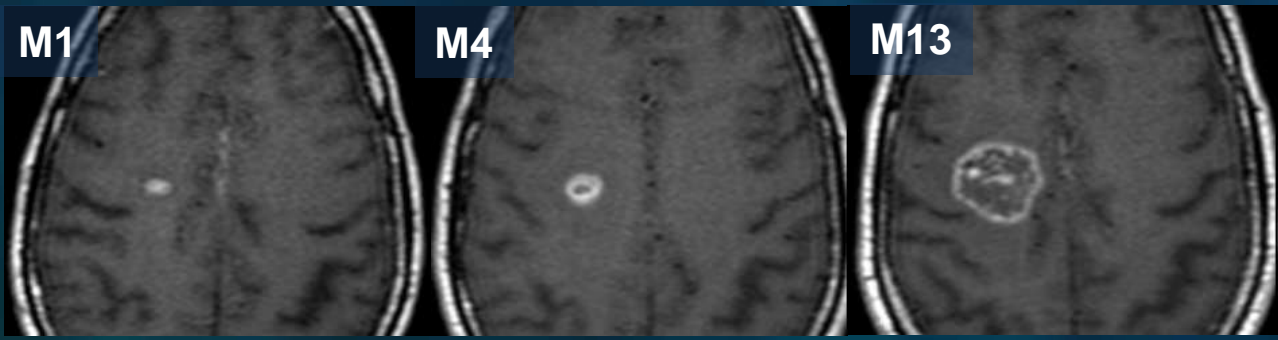

J. Savatovsky
Perfusion suivi tumeurs

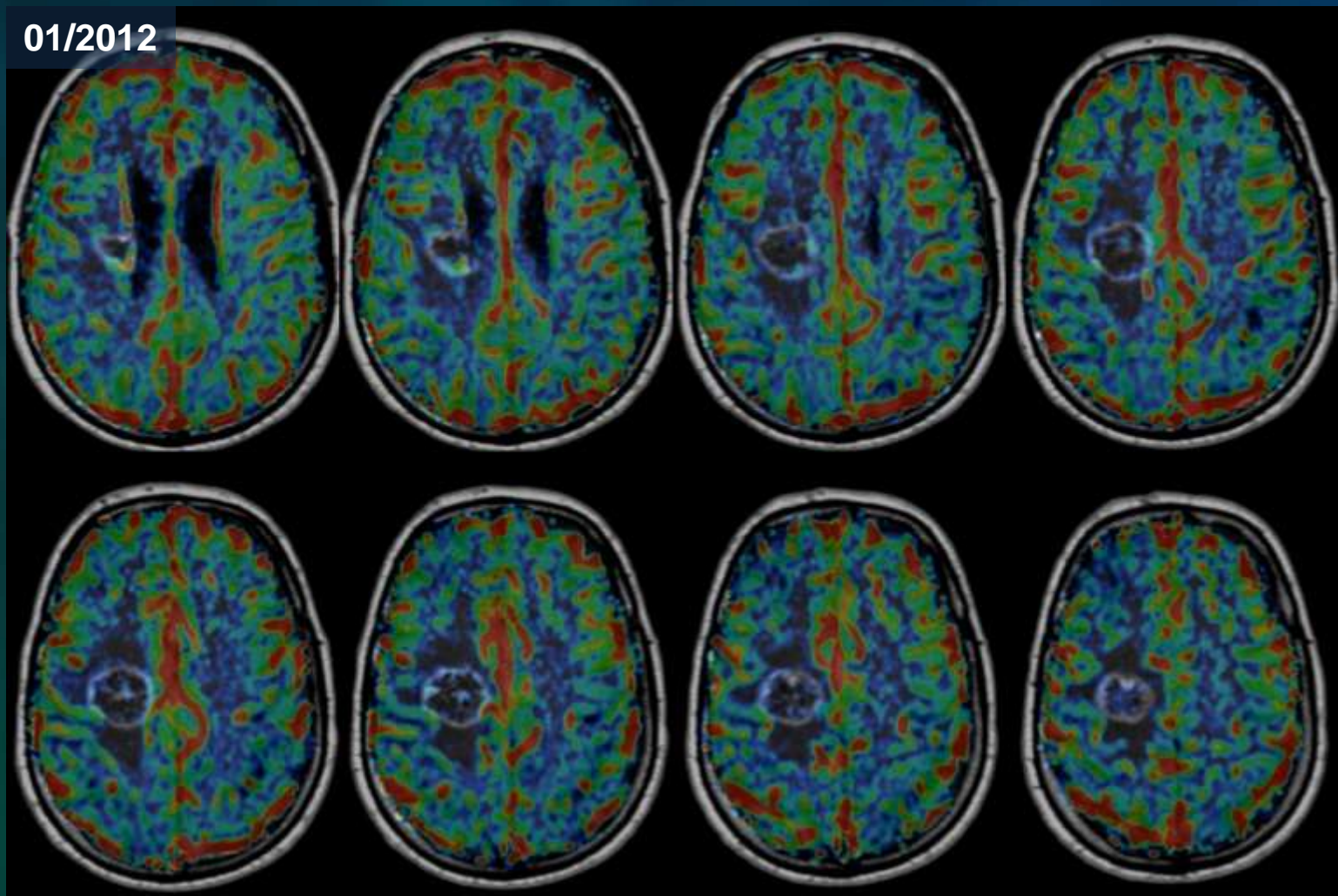

Biopsie (protocole médecine nuc.) Radionécrose

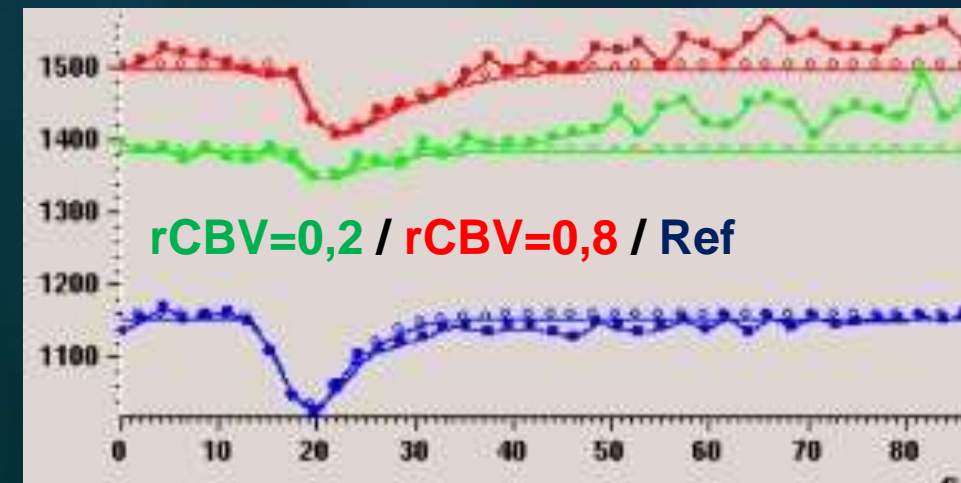
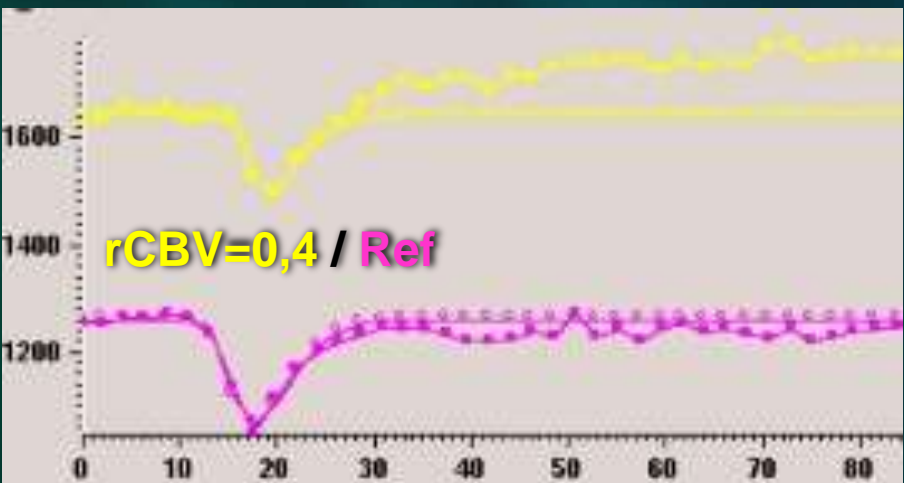
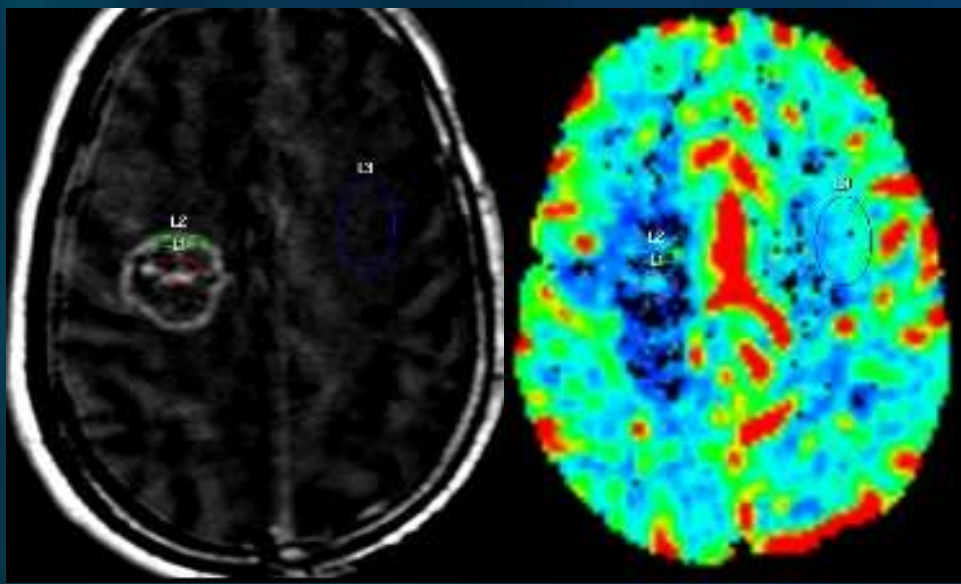
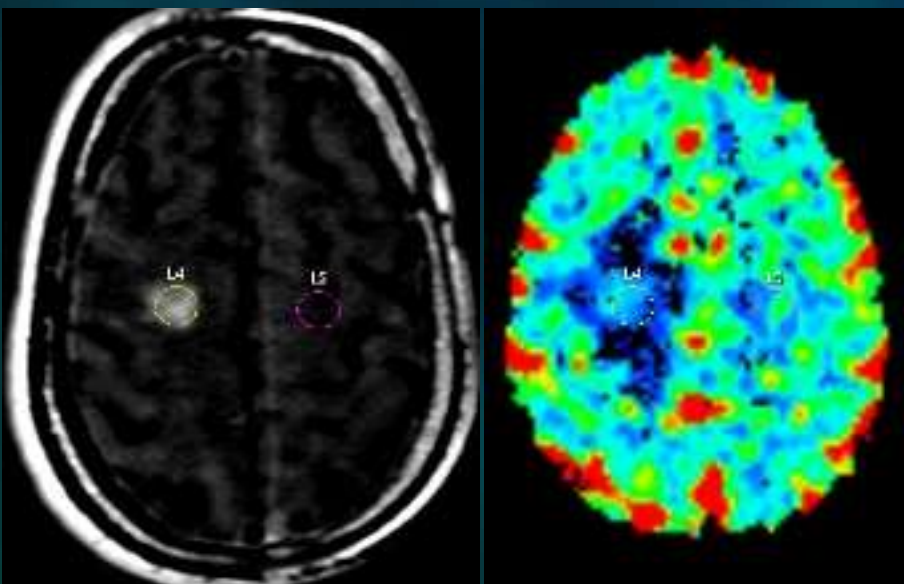

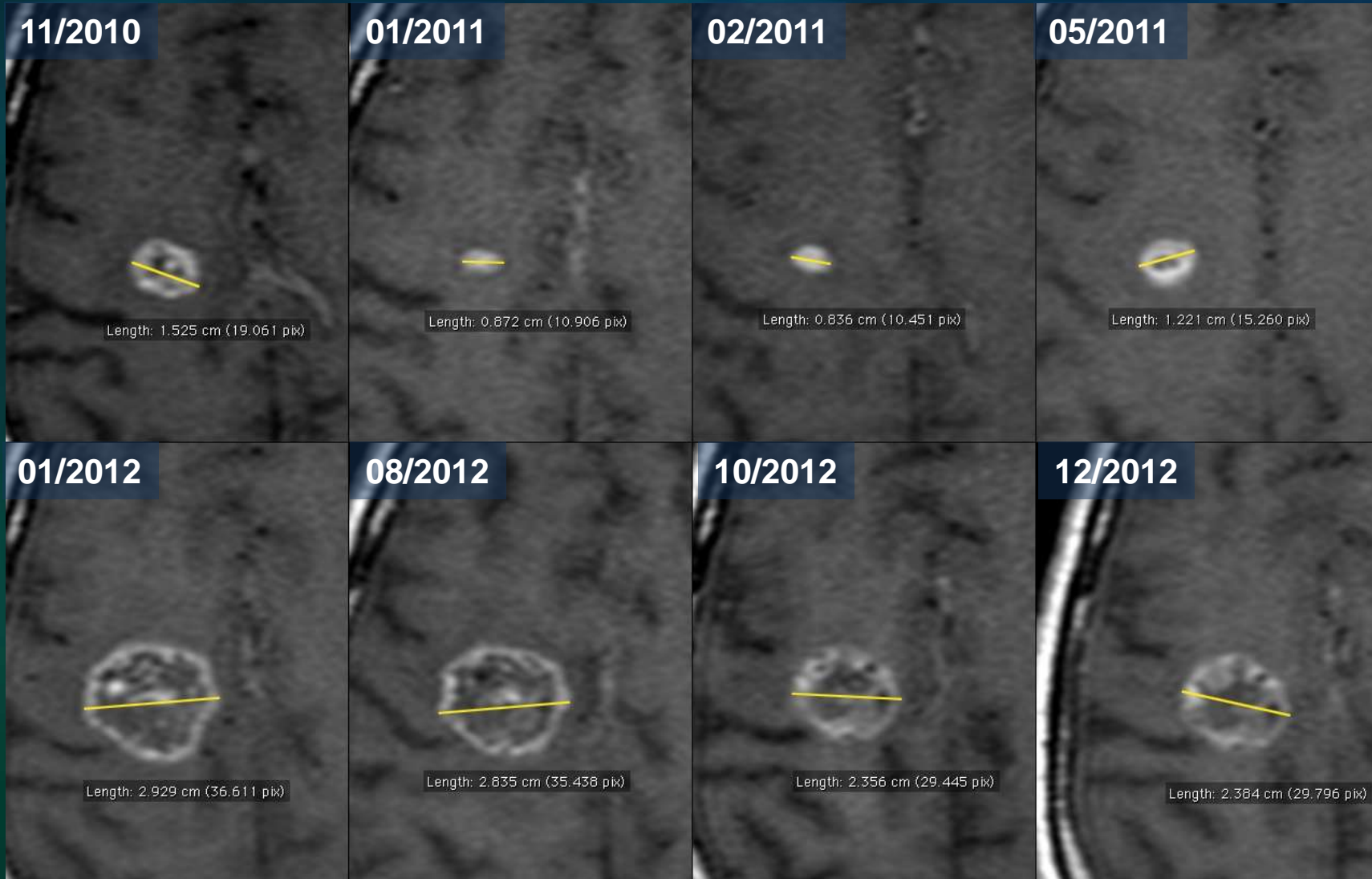



11/2010

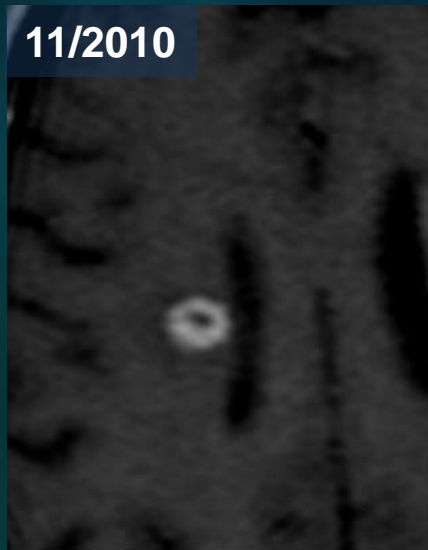

01/2011

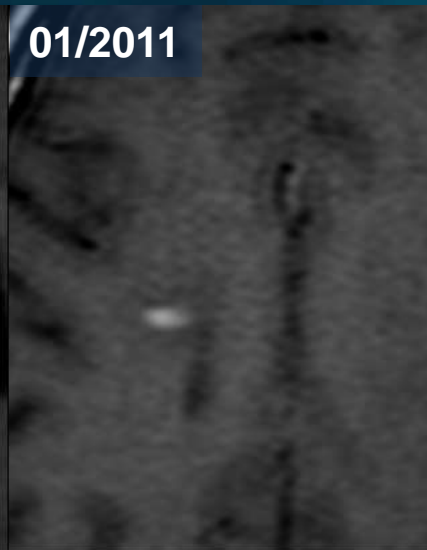

02/2011

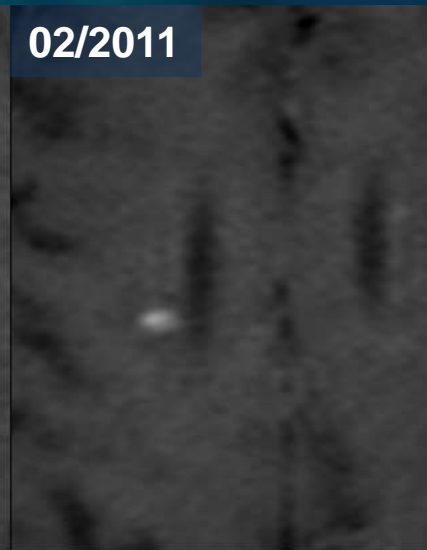

05/2011

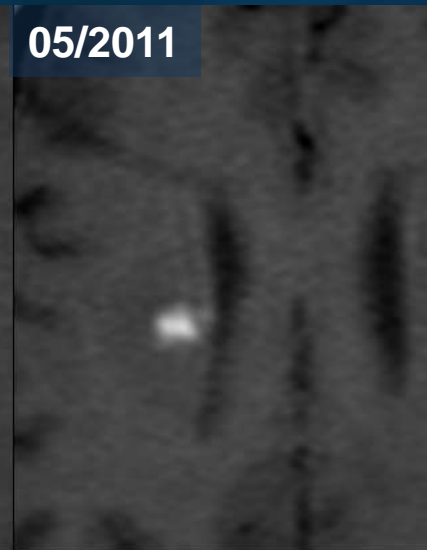

01/2012

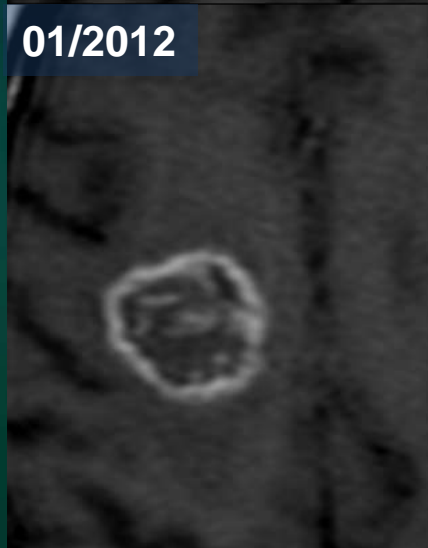

08/2012

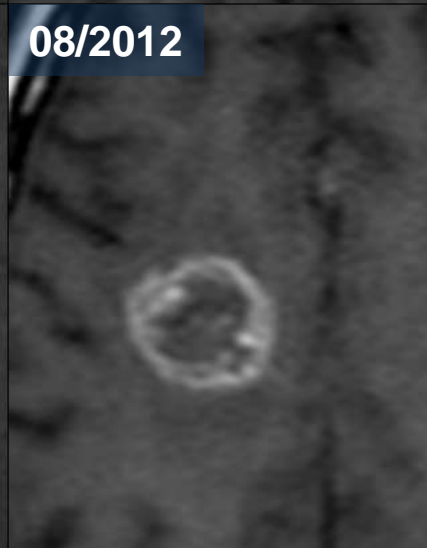

10/2012

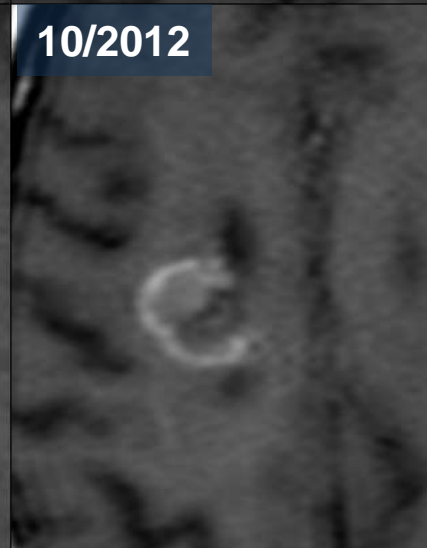

12/2012

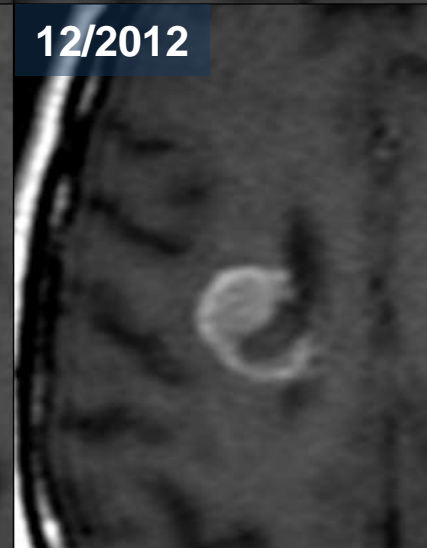



08/2012

10/2012

12/2012

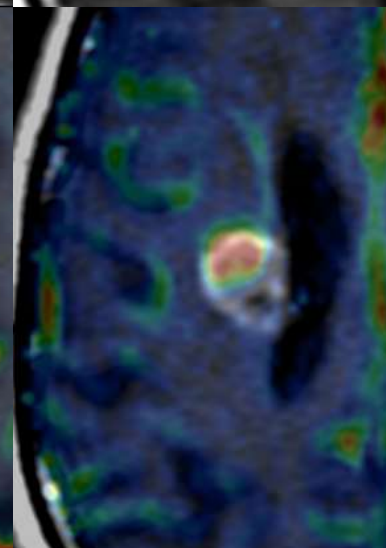
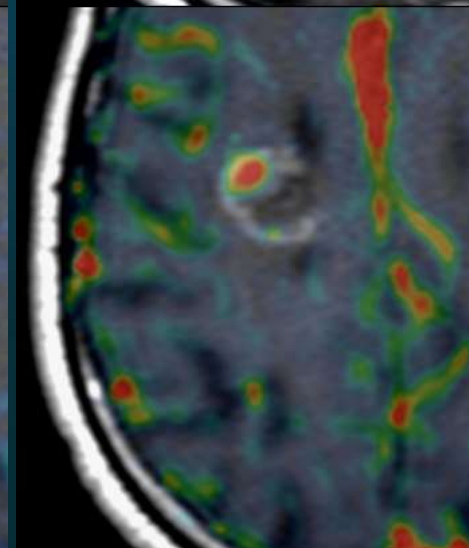
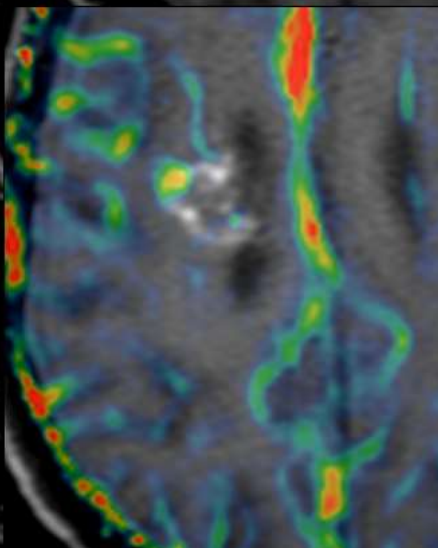
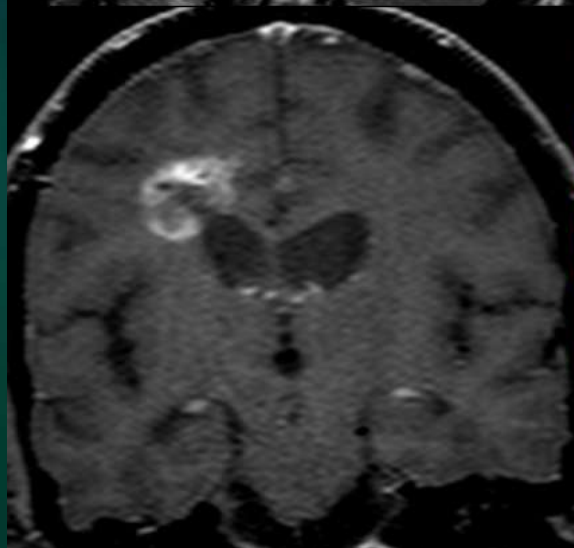
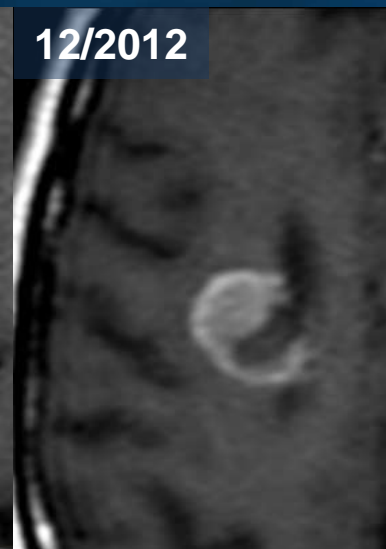
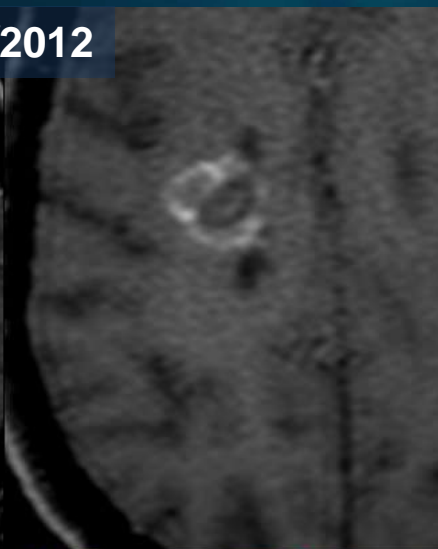
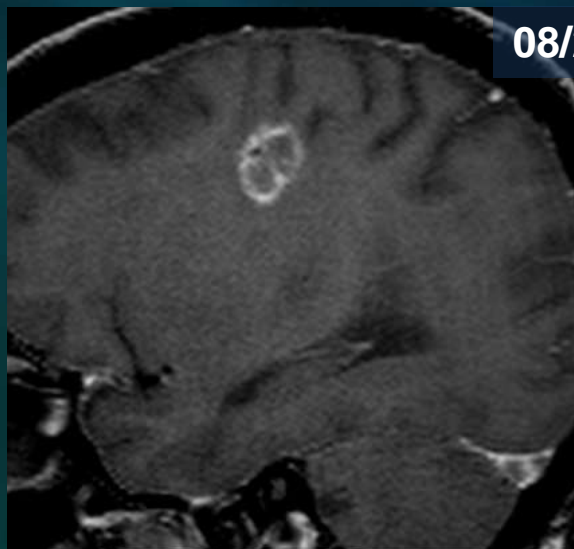

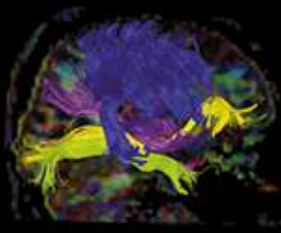

Difficultés d'évaluation et erreurs de mesure potentielles du rCBV

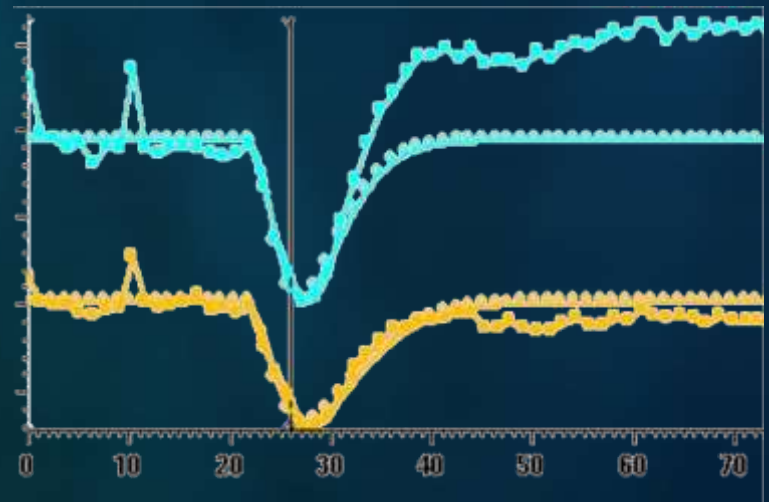
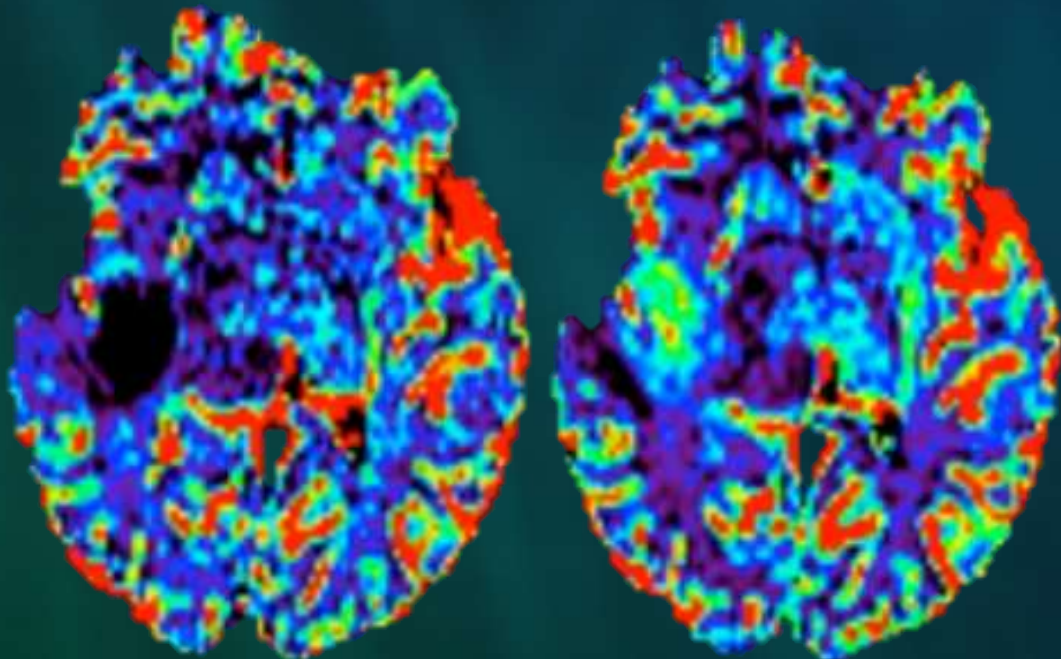

Lésion gliale de haut grade

M2 Radiothérapie + TMZ

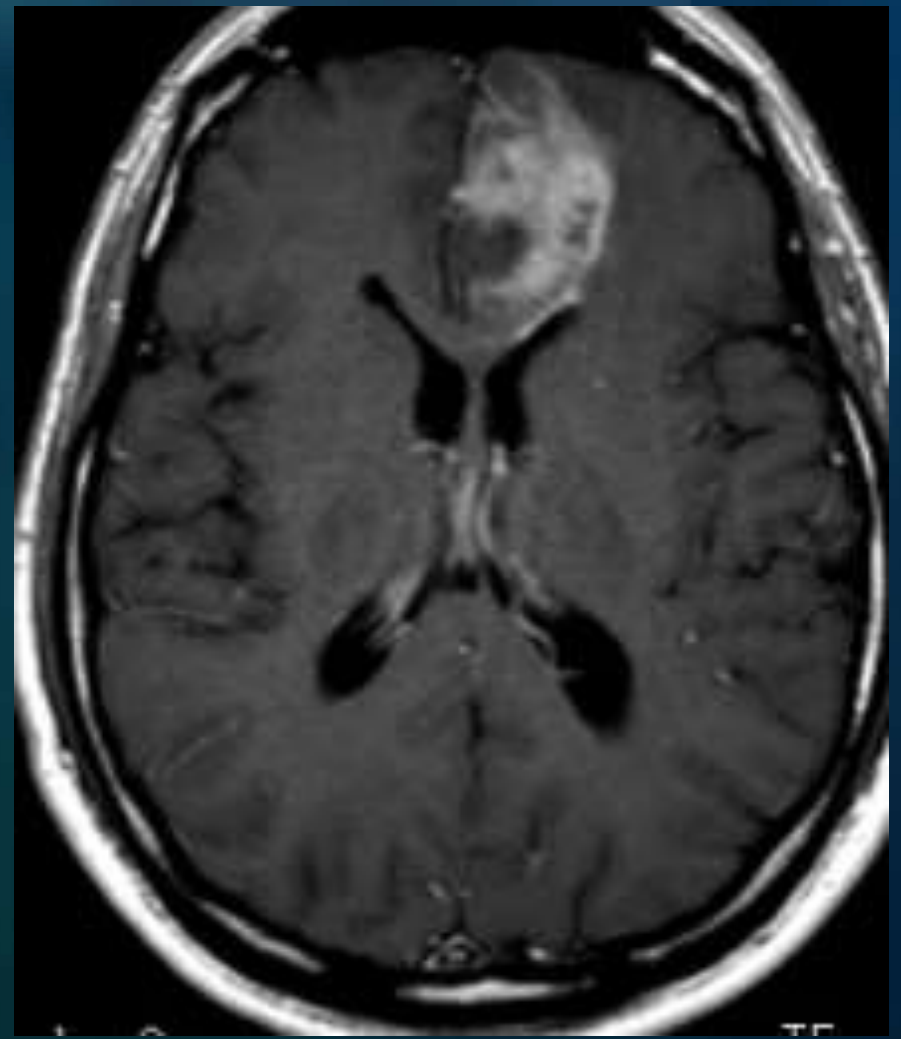
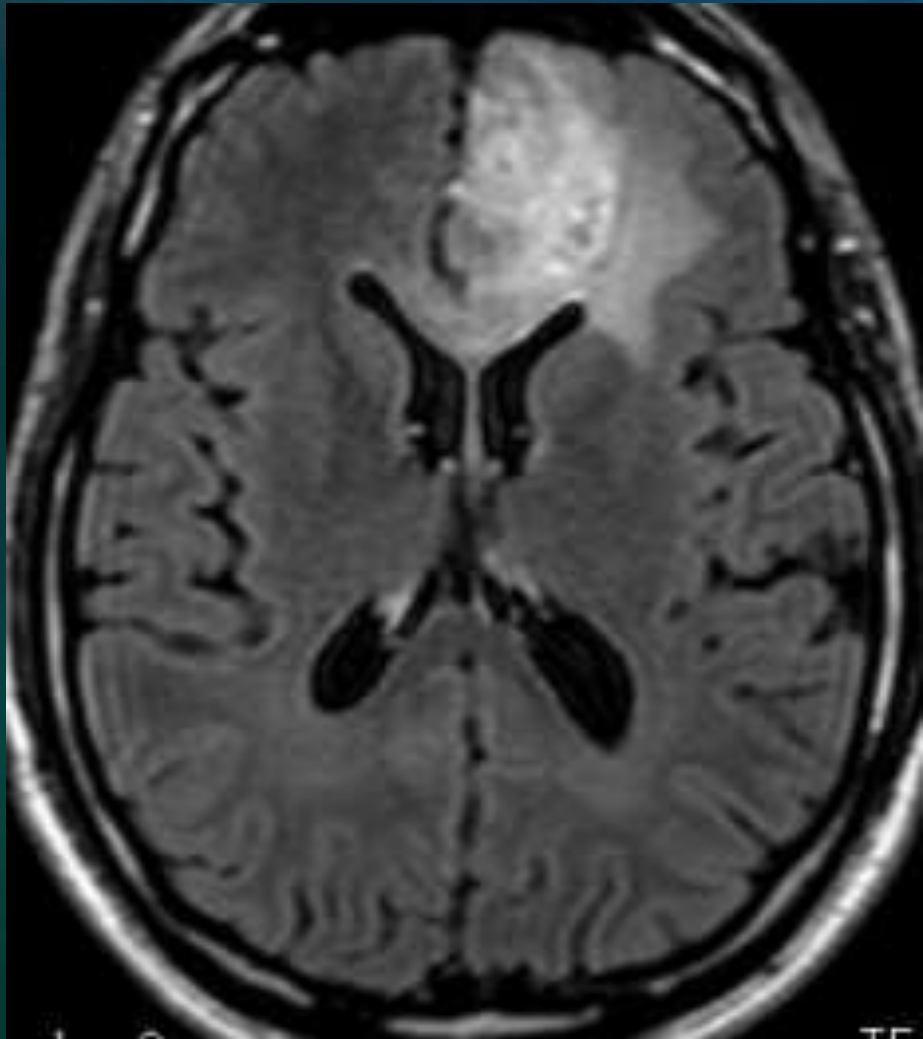

Lésion gliale de haut grade M2 Radiothérapie + TMZ

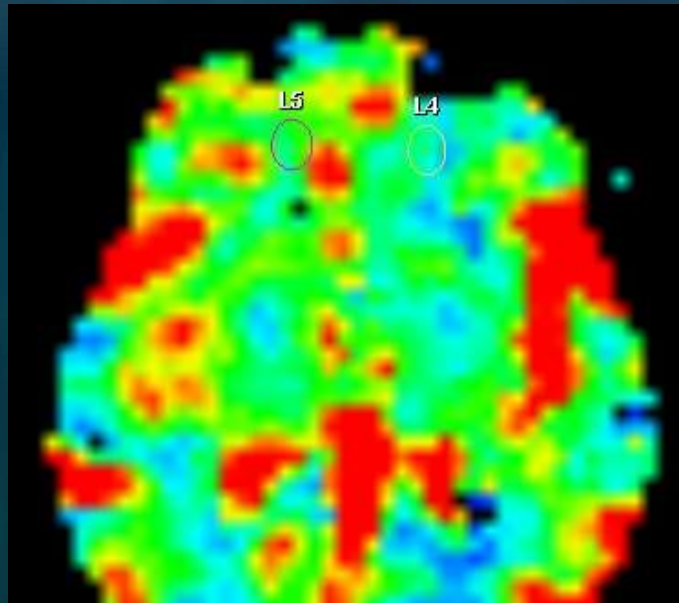
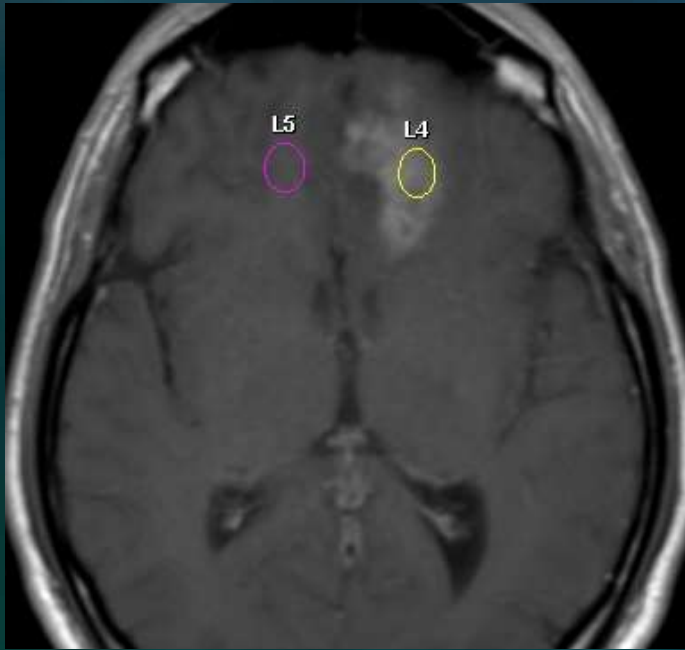

Examen antérieur non fourni
D'après CR : Taille PDC + 30%

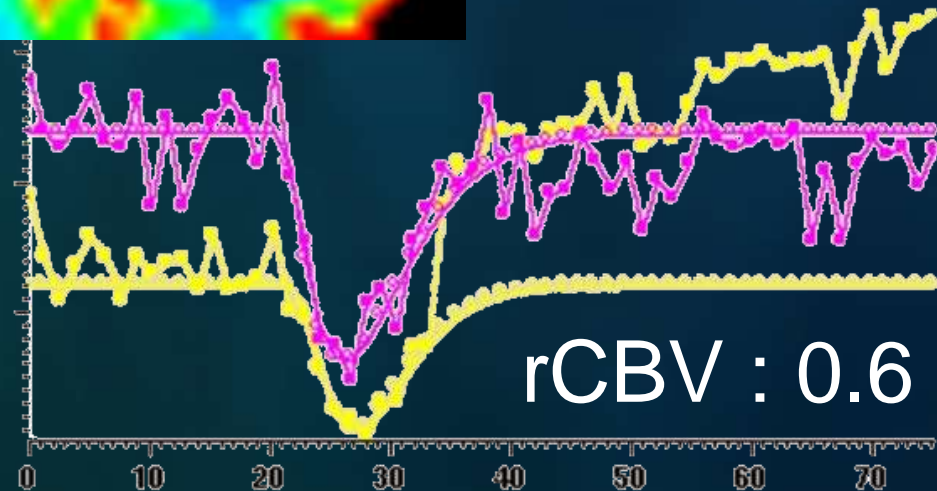

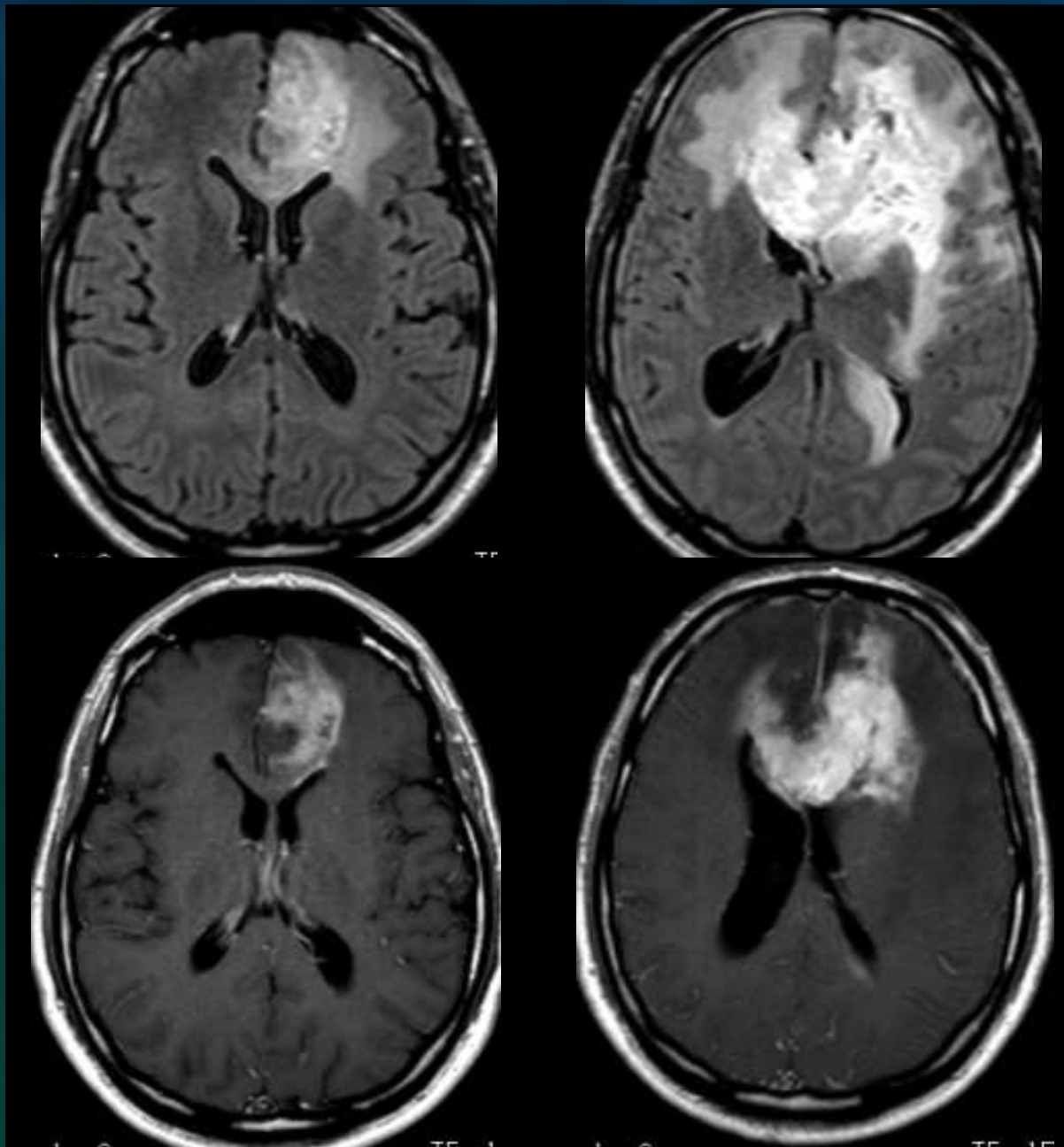

M2

M4

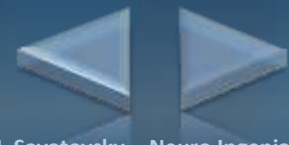

J. Savatovsky - Neuro Ingenia 3T

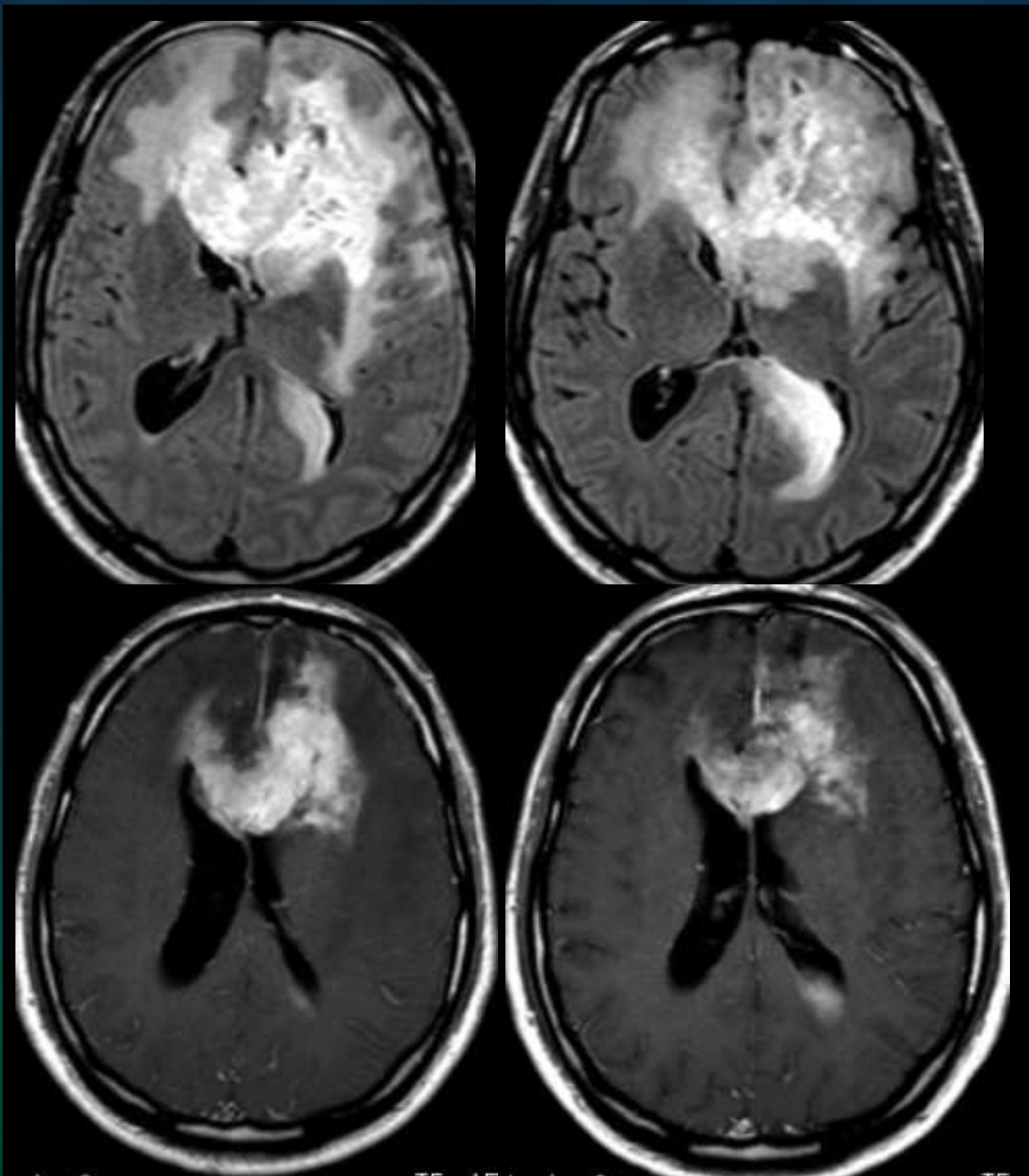

M4

M5

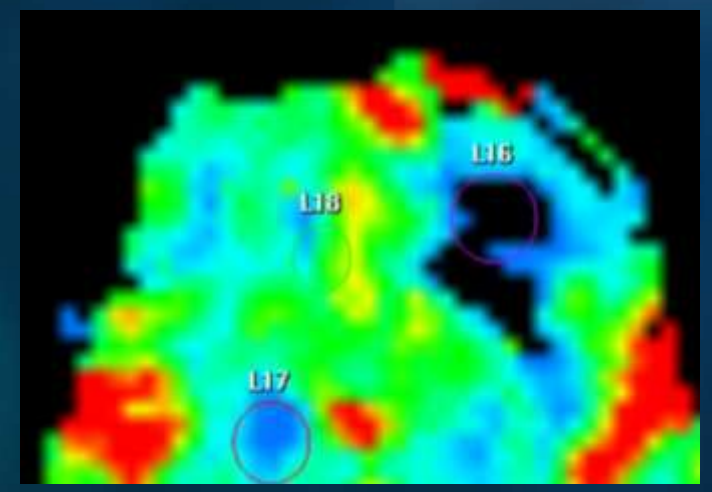

rCBV < 0.5

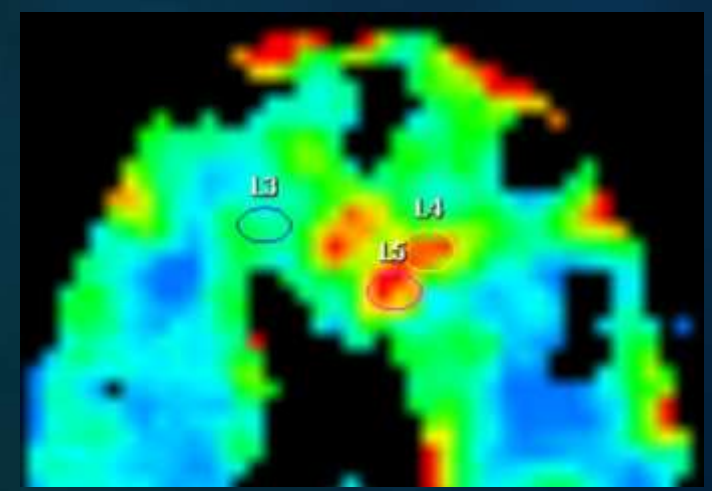

rCBV = 2.7

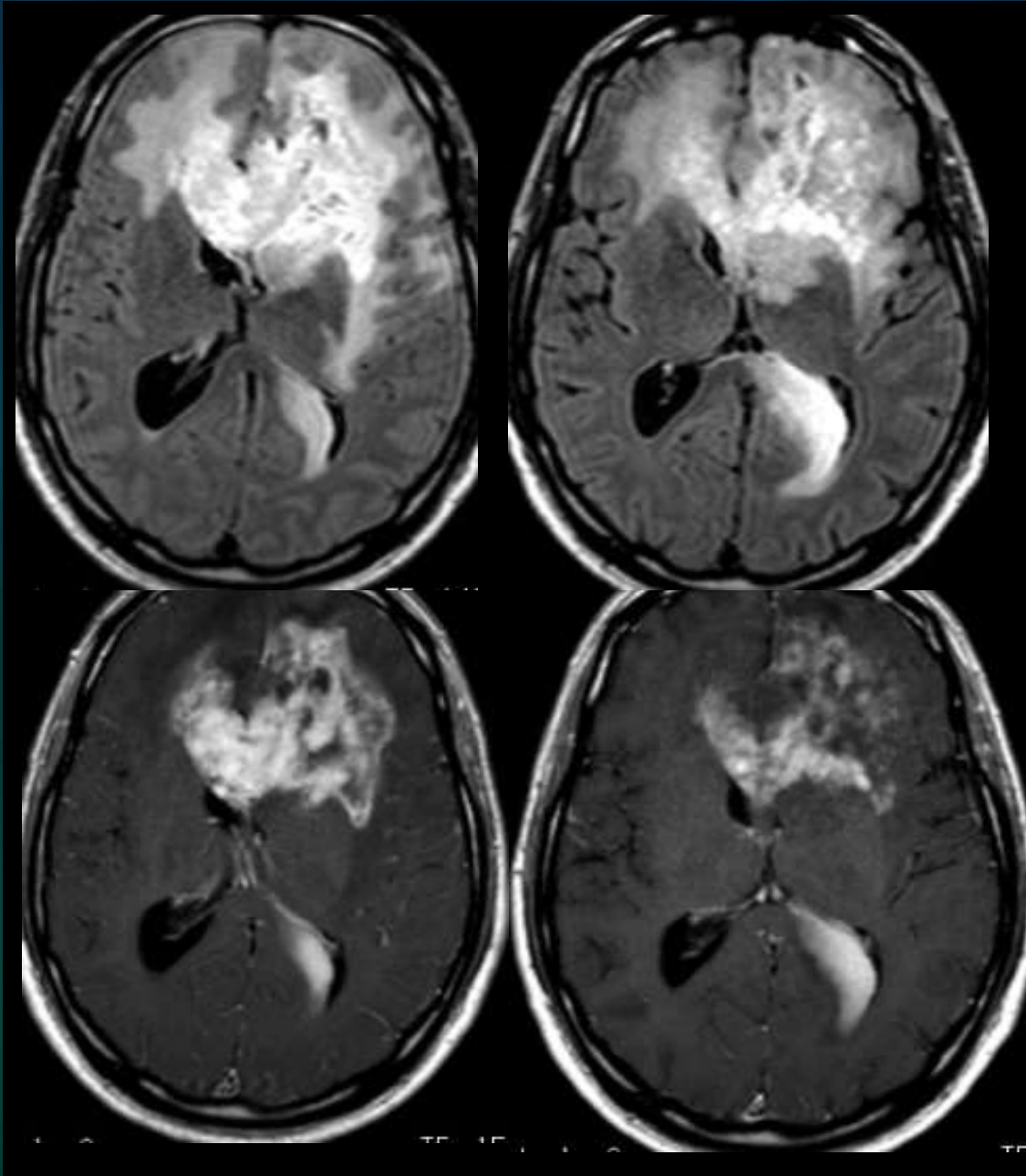

M4

M5

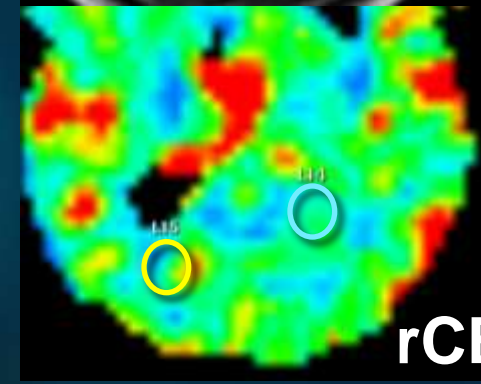
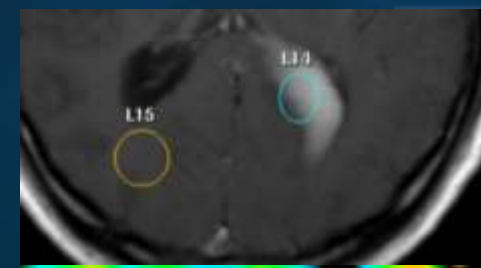

rCBV = 0.8

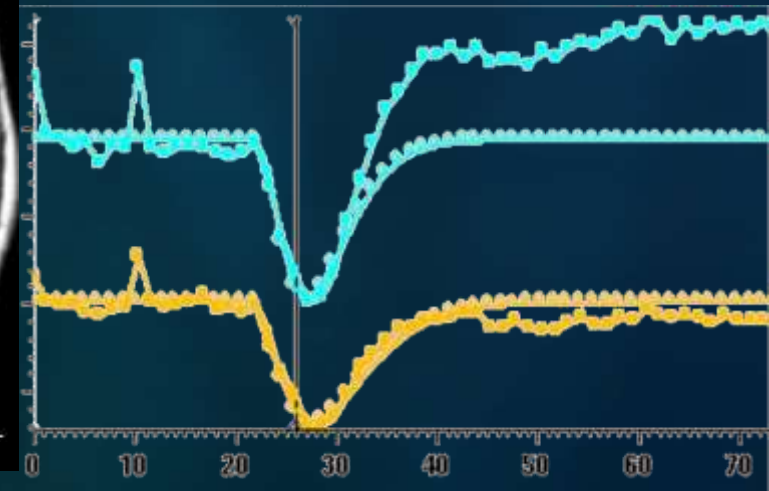

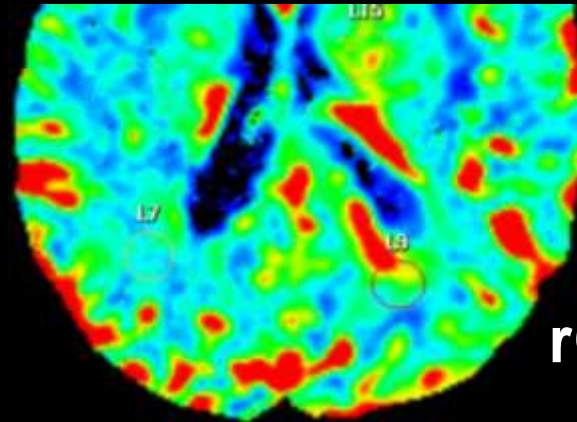
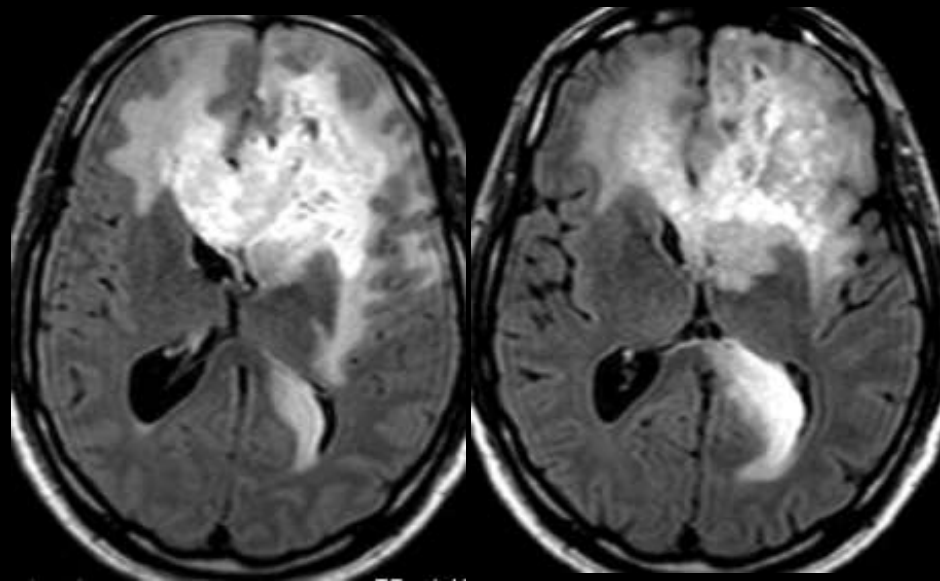

rCBV = 3.1

Length: 2.424 cm (26.982 pixels) Length: 3.279 cm (36.491 pixels) Length: 3.600 cm (40.069 pixels) Length: 4.022 cm (44.761 pixels)

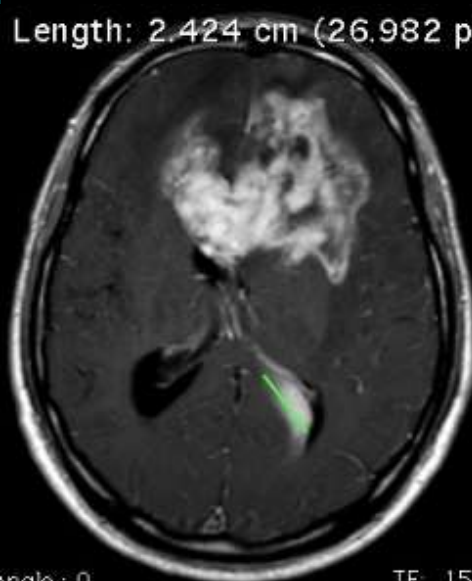

M4

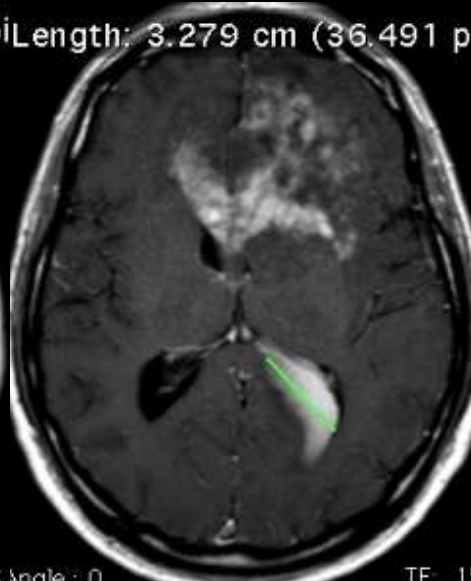

M5

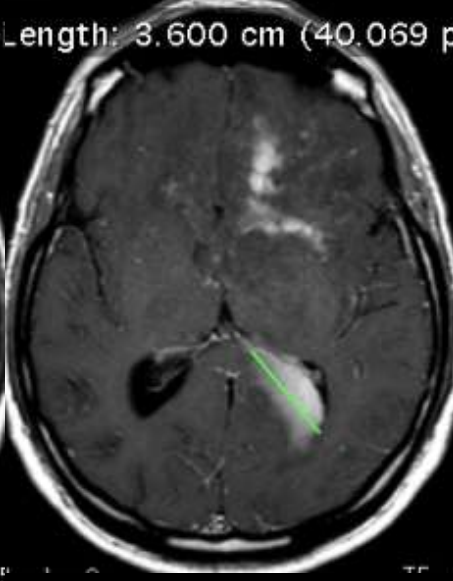

M6

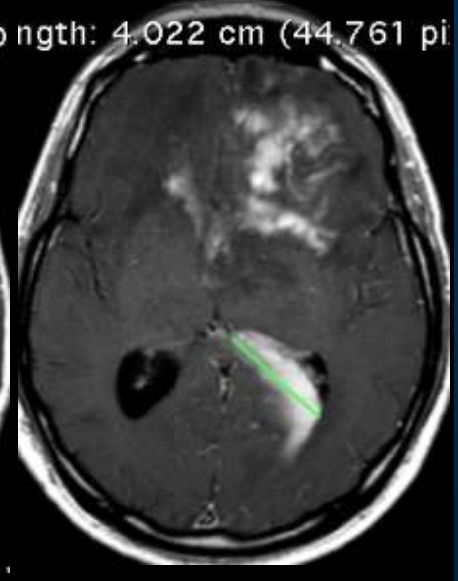

M8

Séquence DSC

Même niveau de coupe

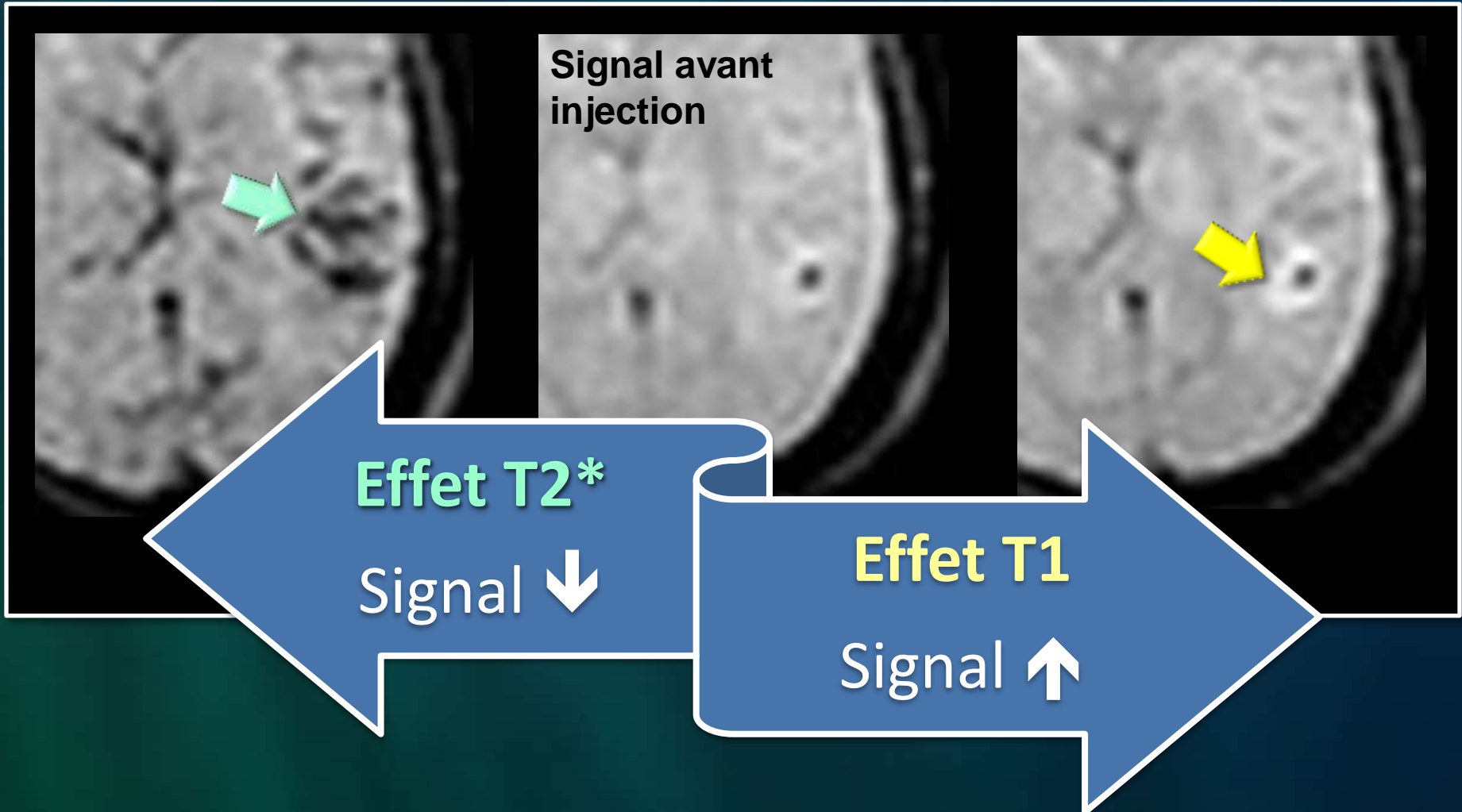

Séquence DSC

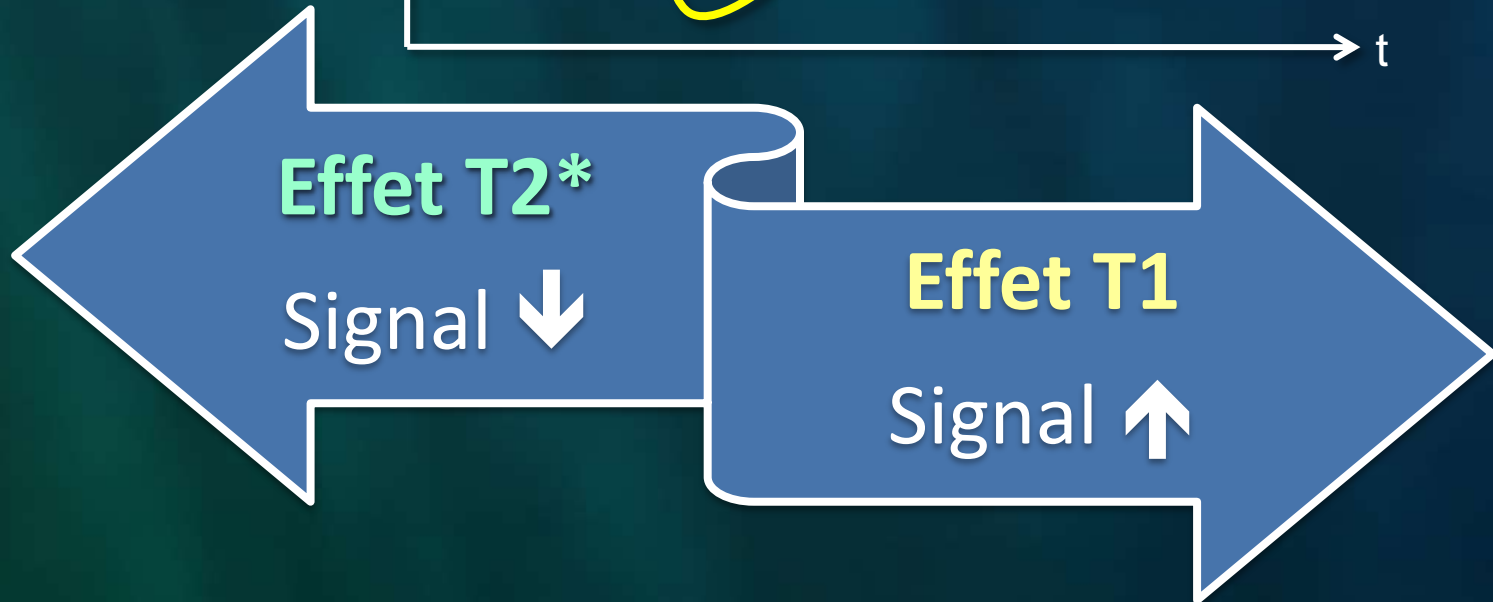
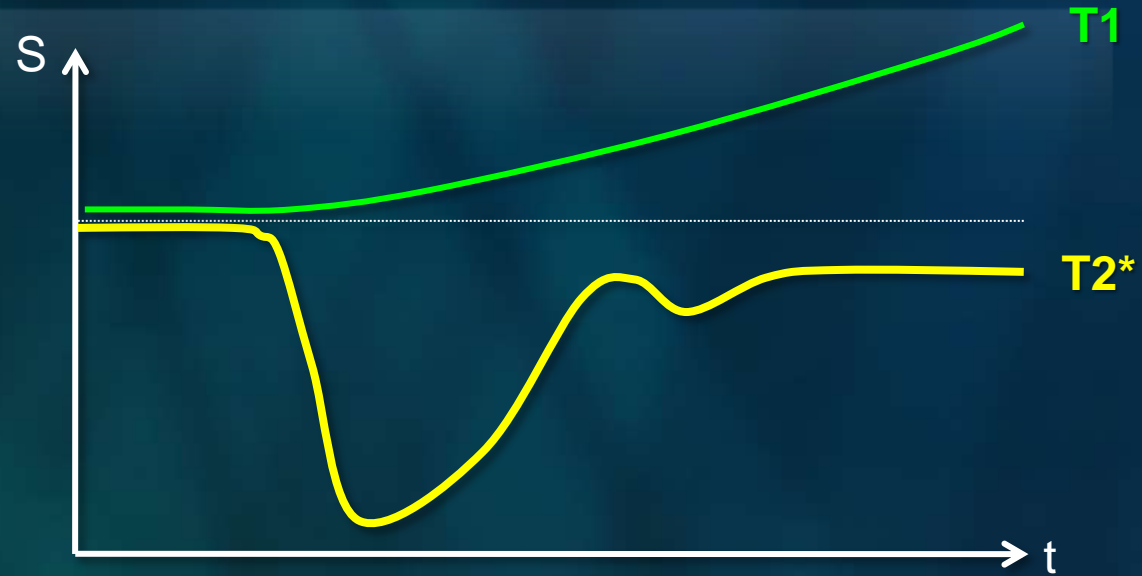

Séquence DSC

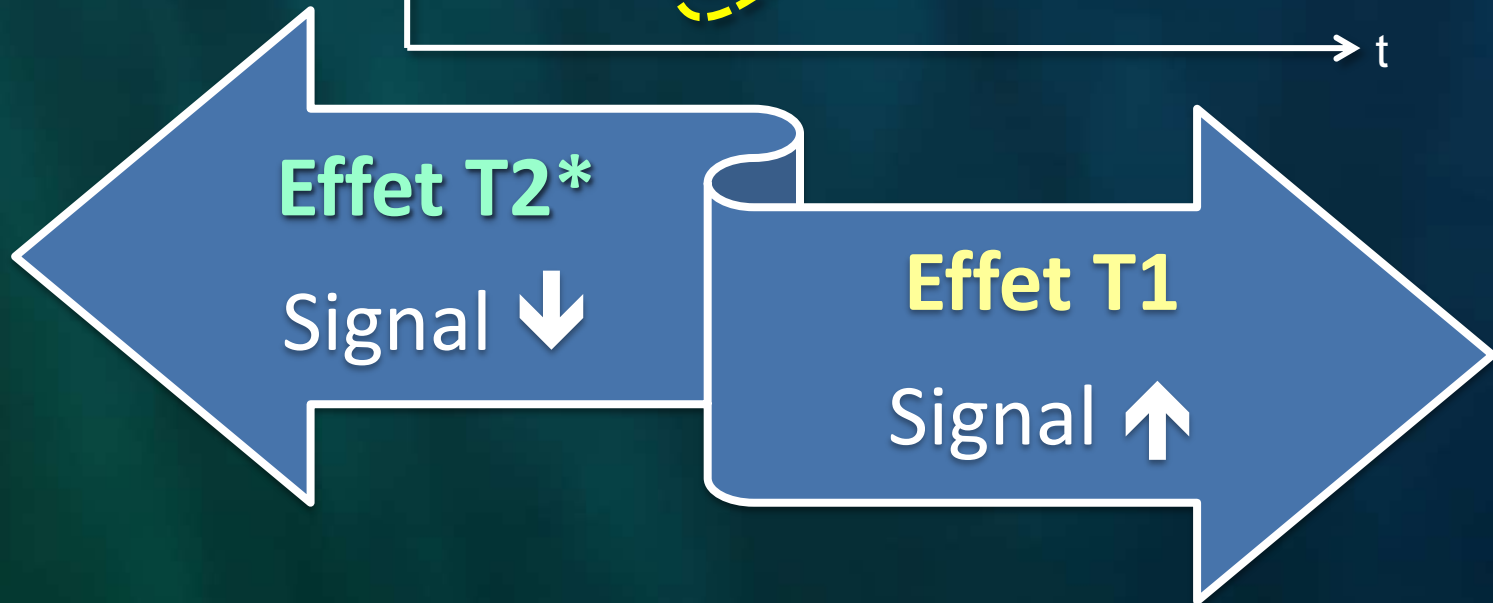
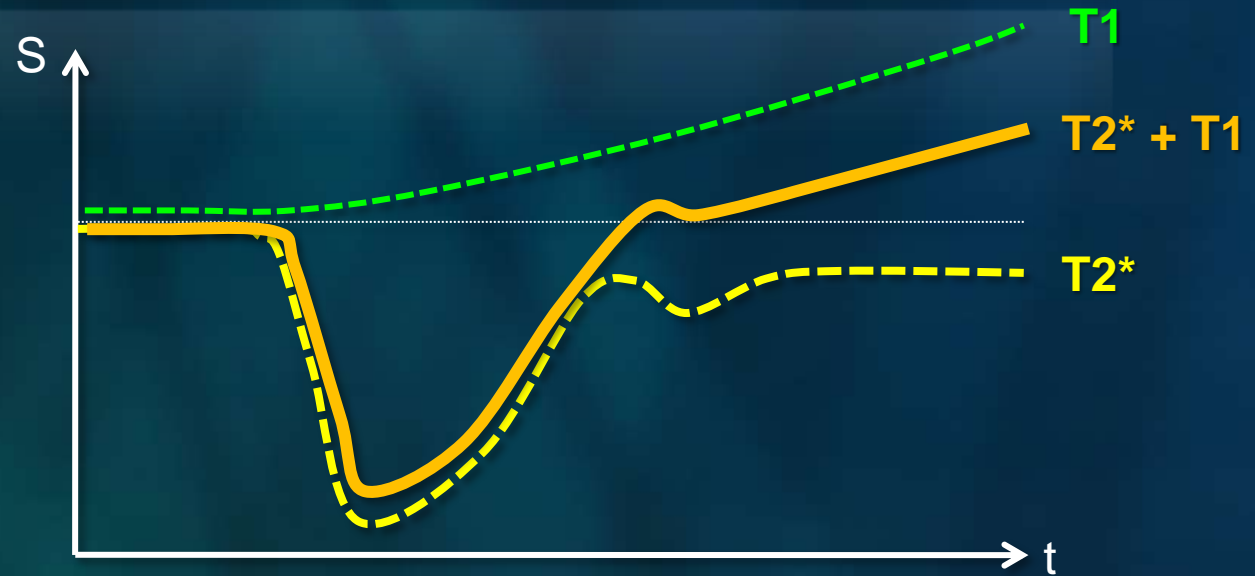

Quelle serait la « vraie » courbe sans l'effet T1 ?

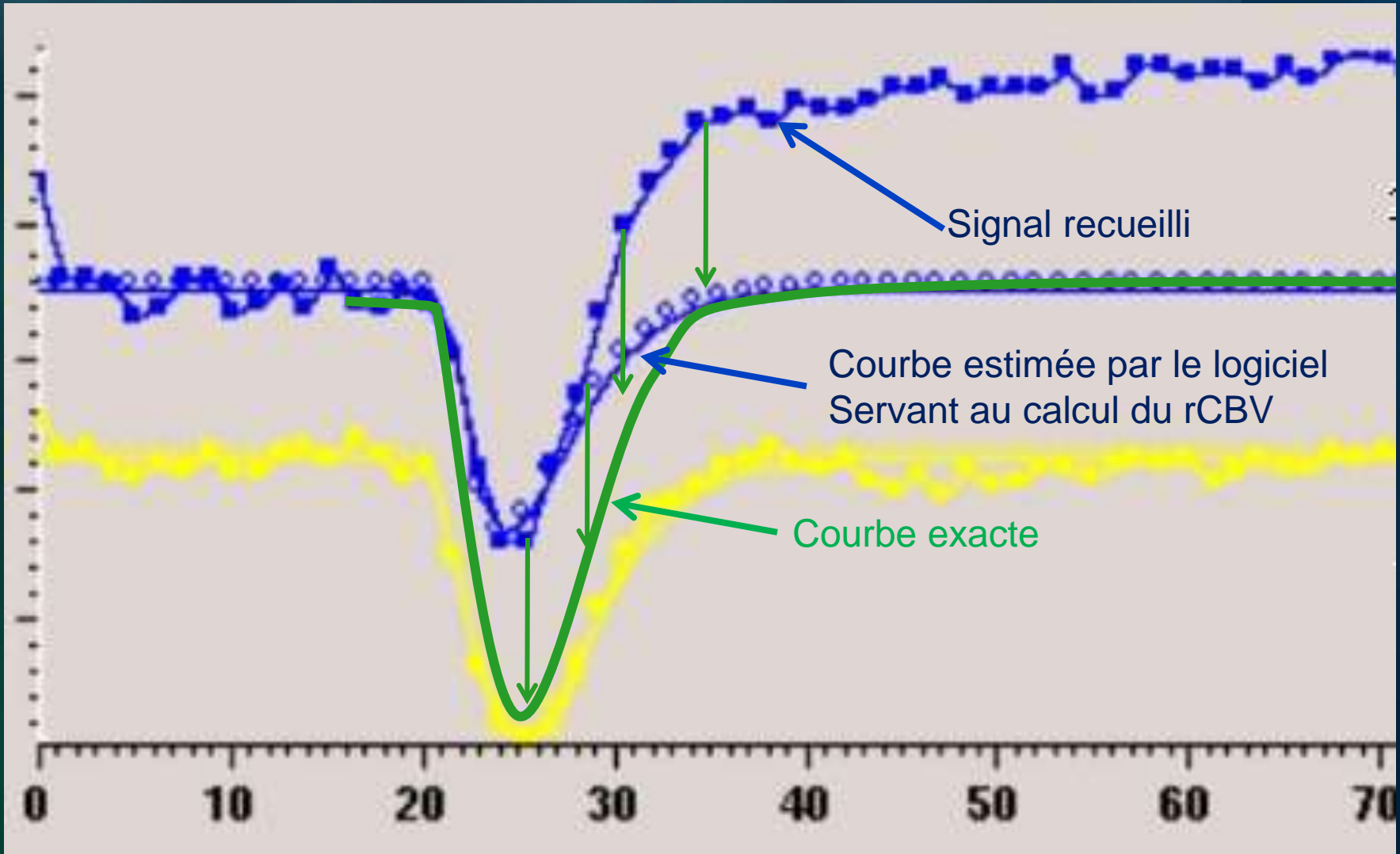

F, 37 ans, Astro III Stupp, 18 mois après RT

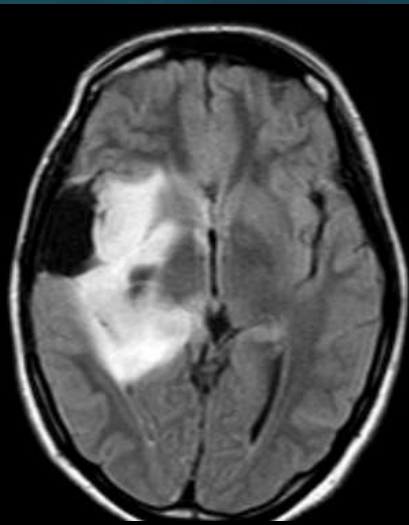

3T

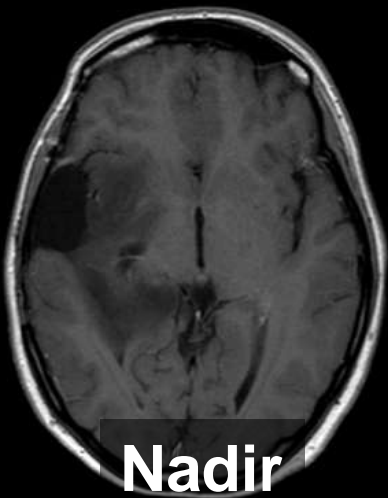
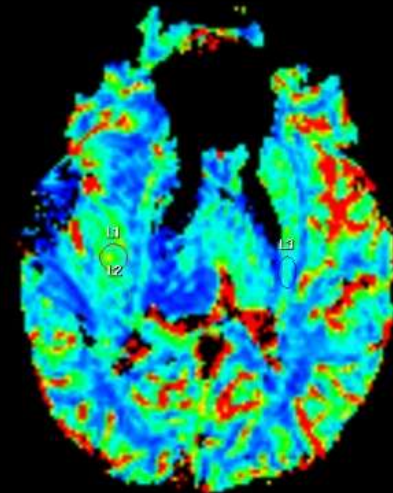
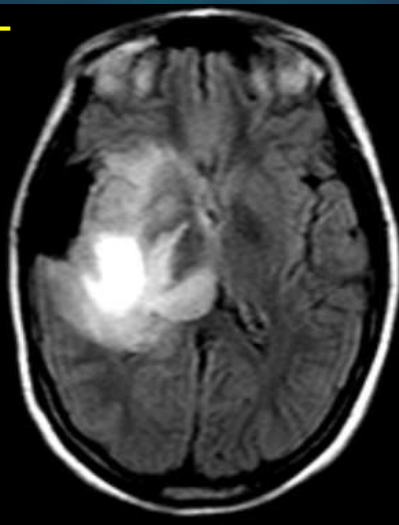

Nadir

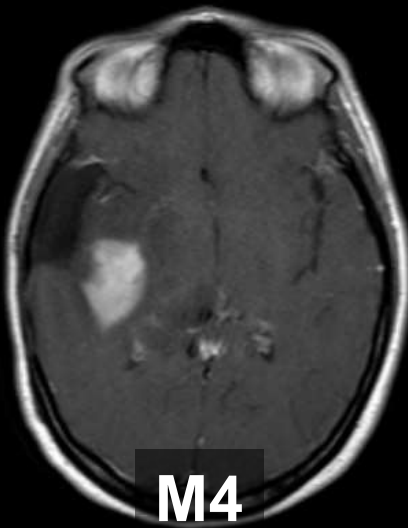

M4

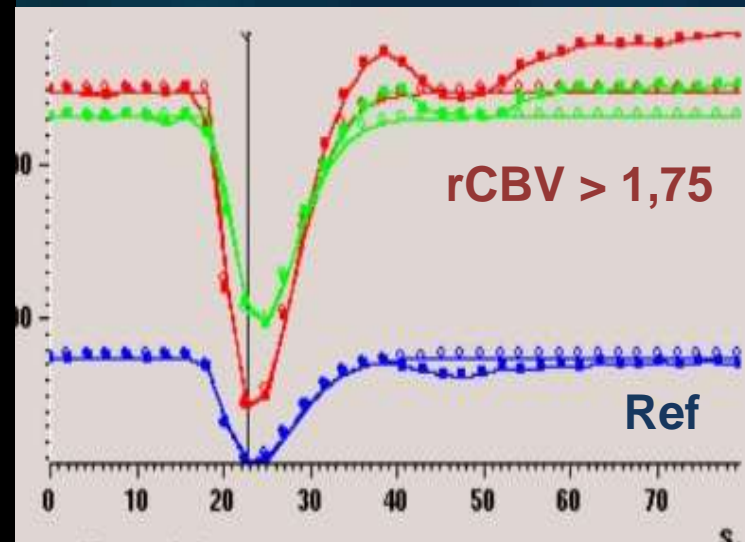

M4 – 2 jours...



J. Savatovsky
Perfusion suivi tumeurs

1,5T

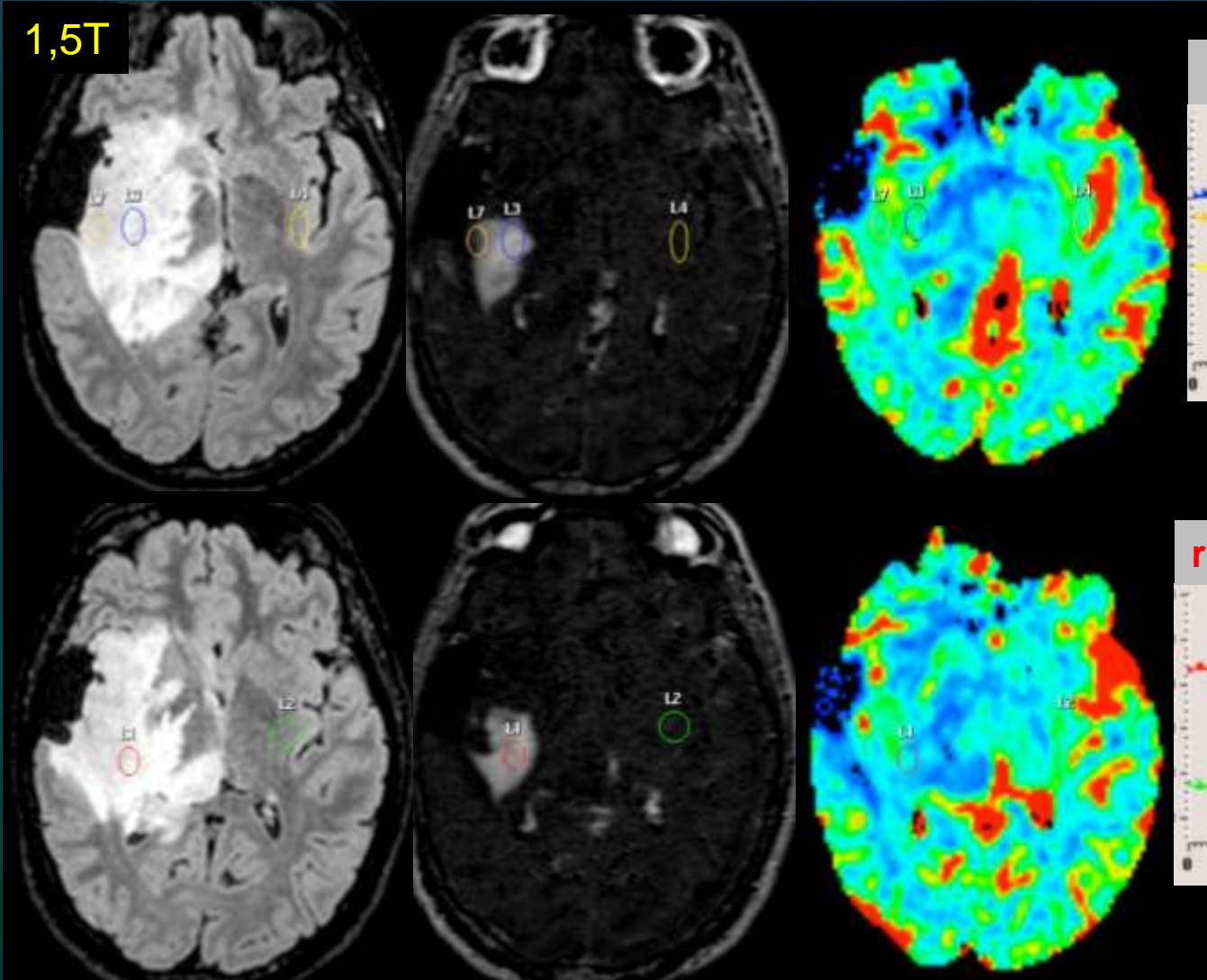

rCBV=0,7 / rCBV=0,8 / Ref

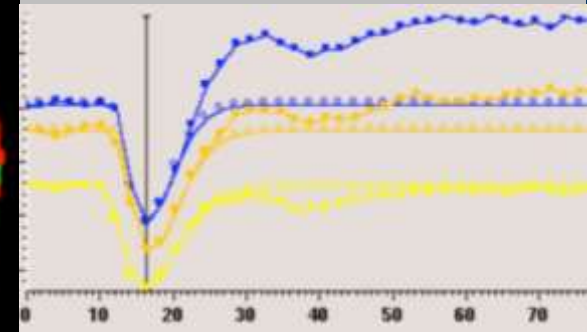

rCBV=0,7 / Ref

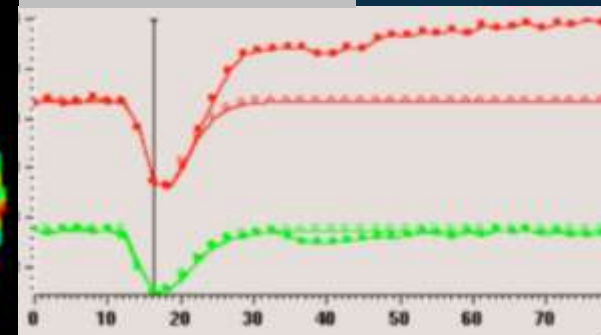

1,5T VS 3T

3T

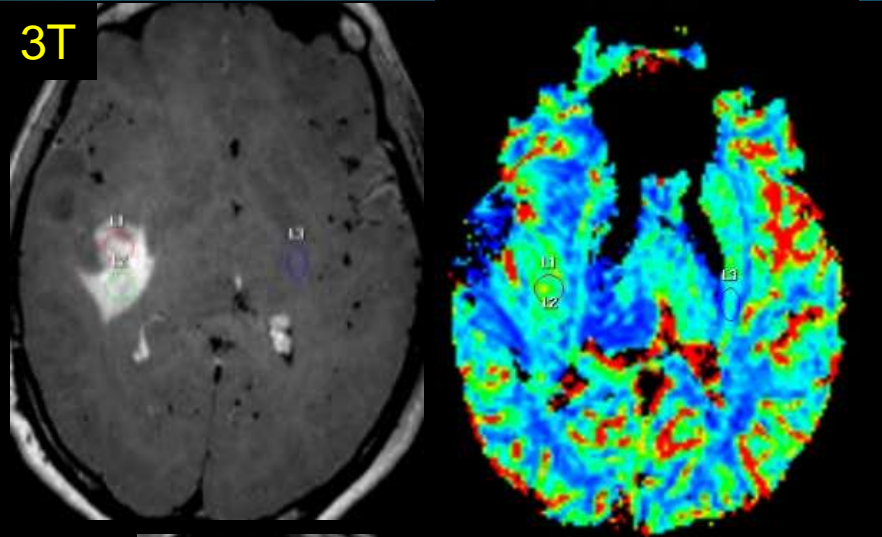

rCBV=1,6 / 1,3 / Ref

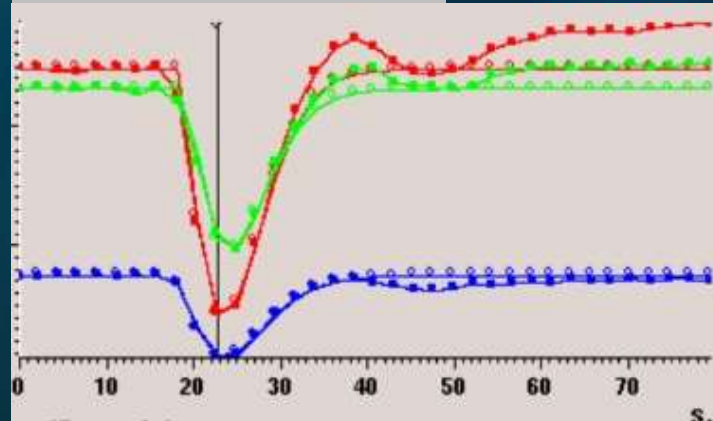

1,5T

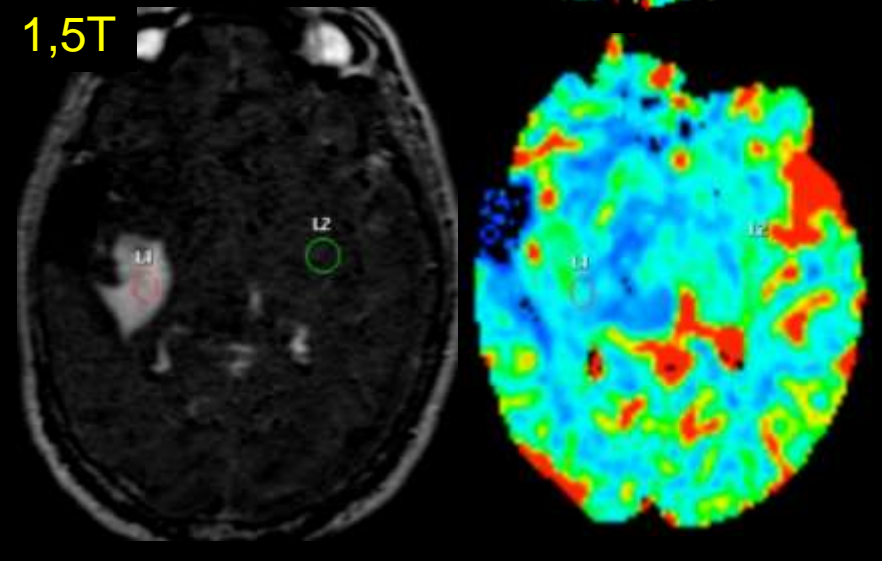

rCBV=0,7 / Ref

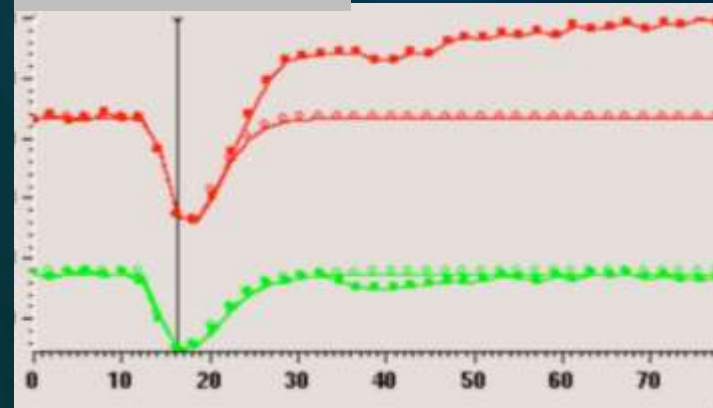

Correction logicielles (K2)

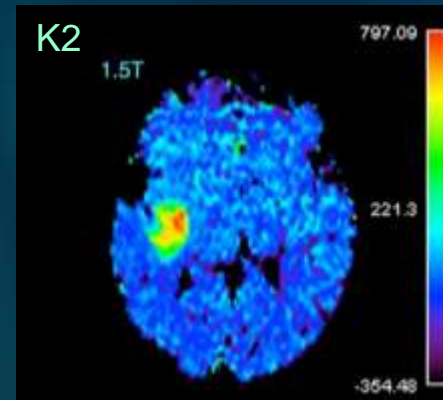
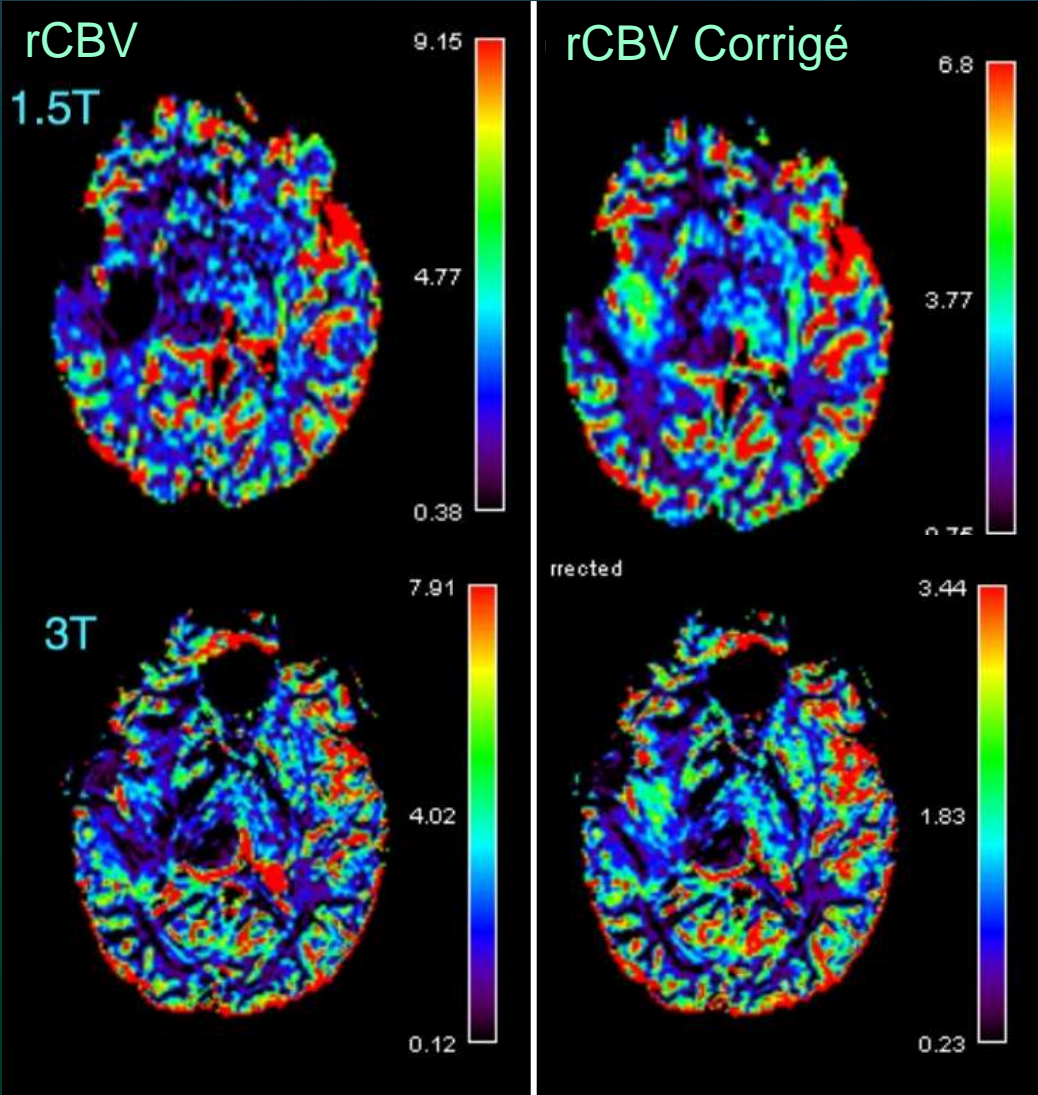

rCBV tumeur	1,5T	3T
Log. Constructeur	0,7	1,6
Log. Spé. Non corrigé	0,1	1,7
Log. Spé. Corrigé	1,4	1,9

Perfusion pré-impregnée

injecter 2x
0,1 mmol/kg
à 5 min intervalle

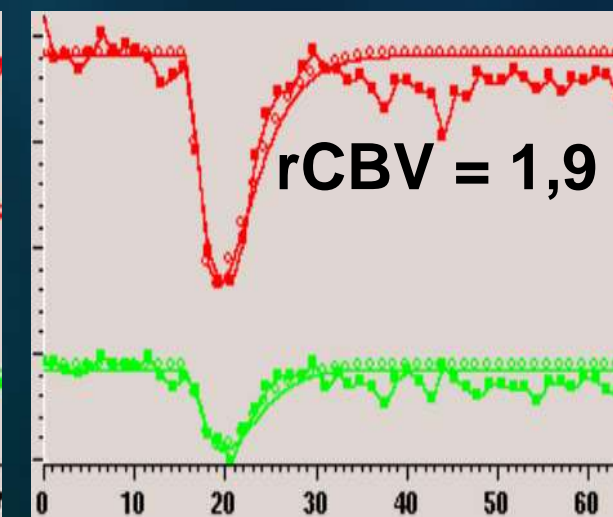
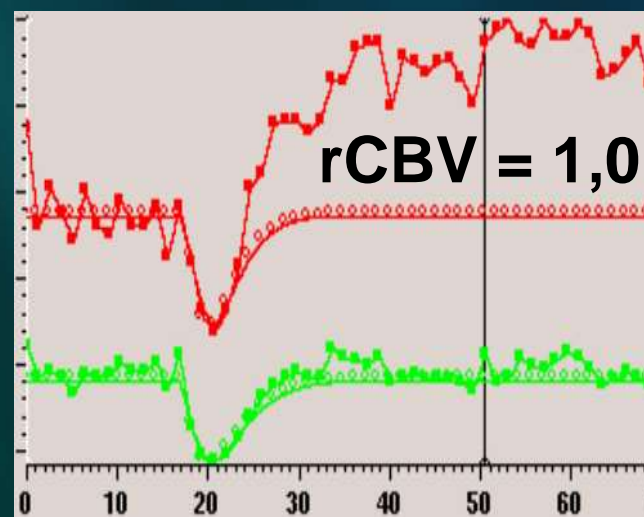
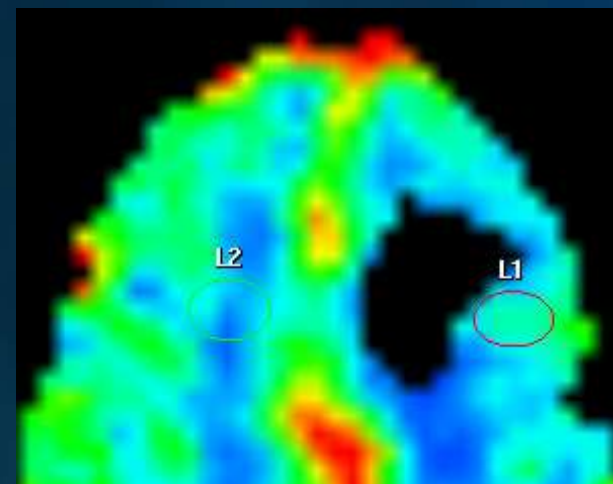
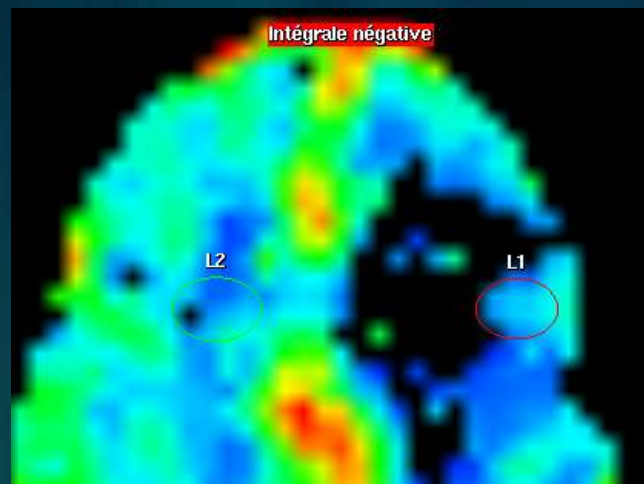
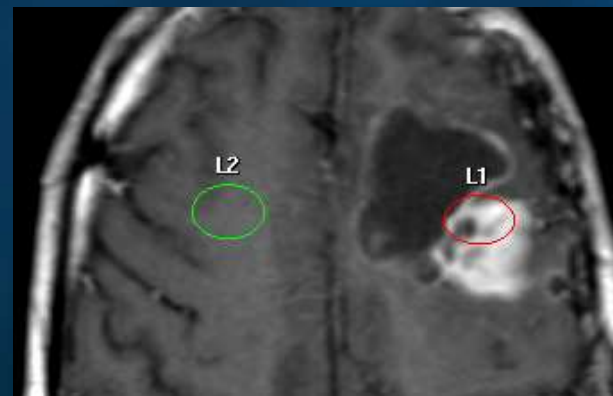
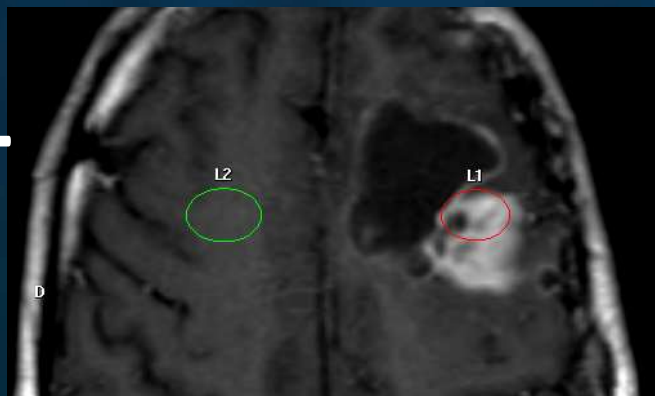

Perfusion faussement rassurante

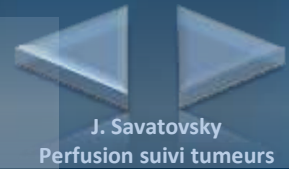

- Erreur dans le placement du voxel +++
 - Basé seulement sur la PDC
 - Basé sur l'analyse d'une cartographie rCBV mal fenêtrée
- Sous-estimation du rCBV par rupture BHE (effet T1)
 - Logiciels incluant un algorithme de correction
 - Pré-impregnation
 - 3T

Boxerman, AJNR 2006
Hu, AJNR 2010

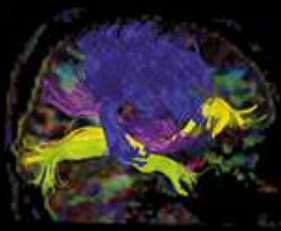

IRM de perfusion dans le suivi des tumeurs

Conclusion

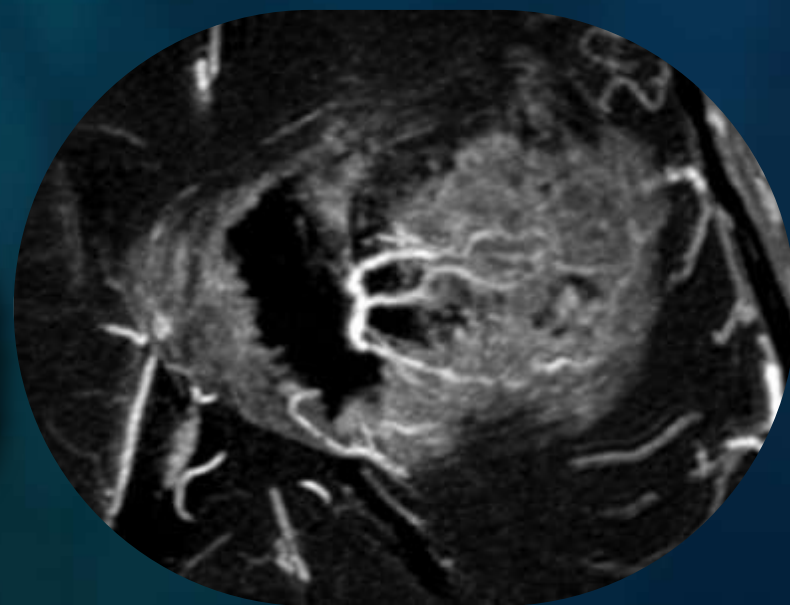
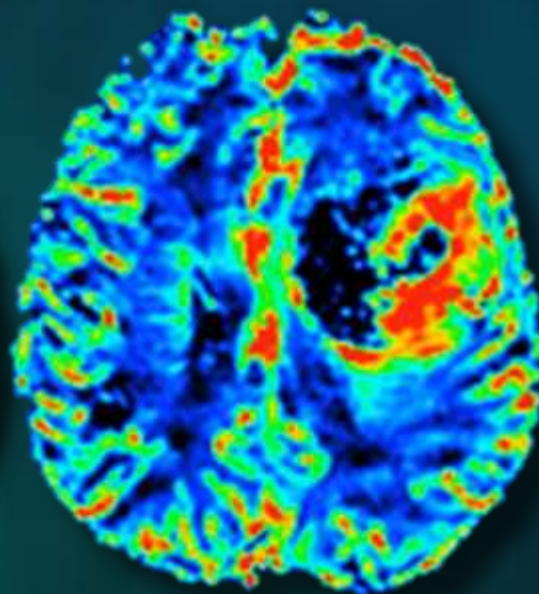
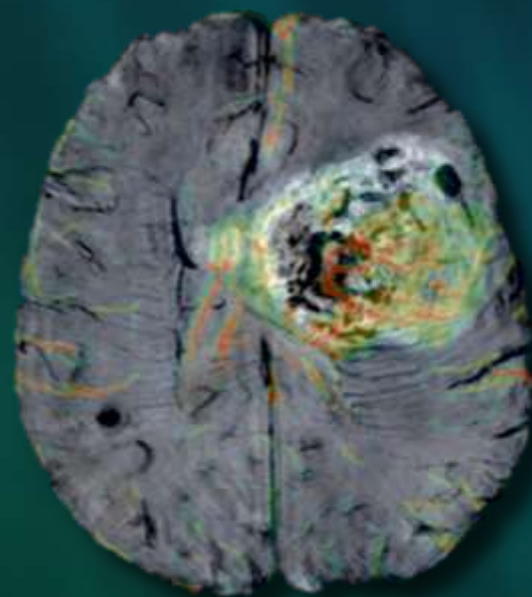



Le contexte et les nouveaux critères morphologiques (RANO) restent importants

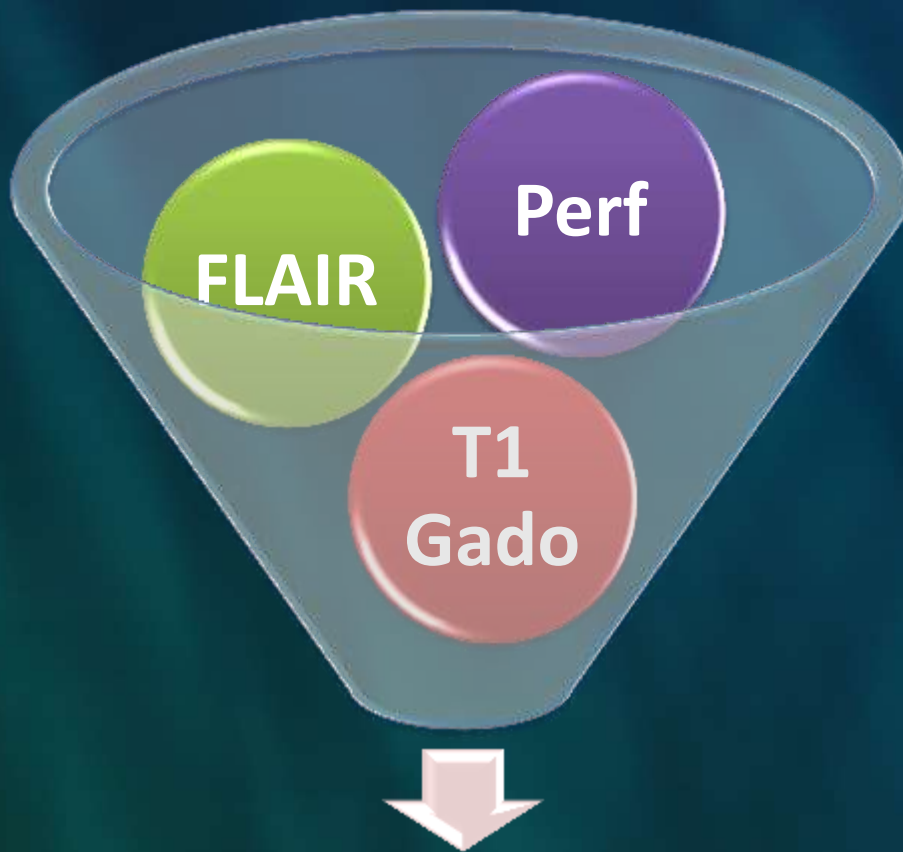

Diagnostic d'évolutivité

Le protocole est adapté

L'interprétation intègre d'autres données que les mesures

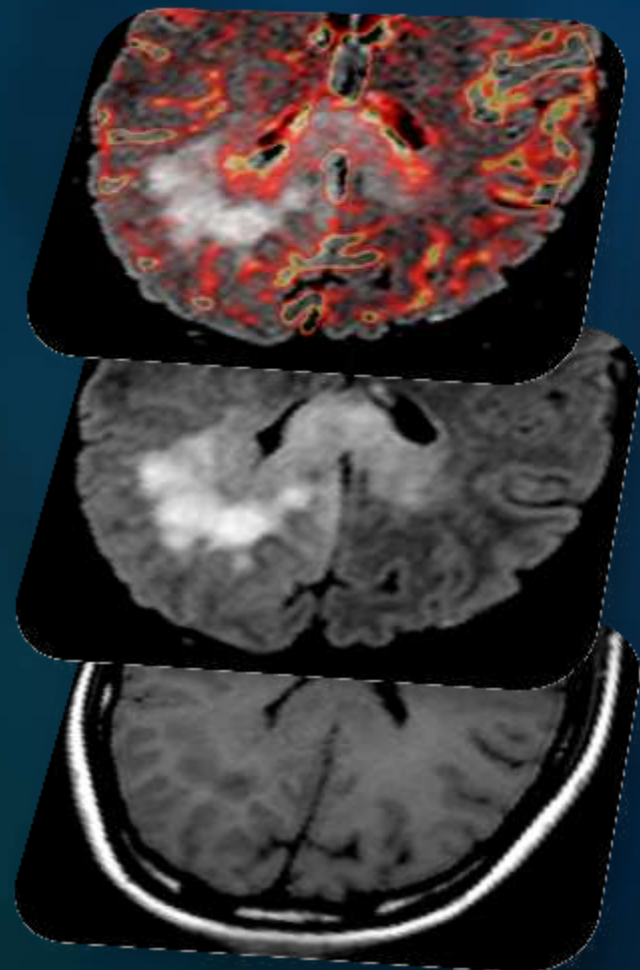

La réalisation d'une perfusion dans le suivi
des tumeurs augmente la sensibilité et la
spécificité de l'examen.
Ne sortez pas sans elle !

