



RHYTHM 2017

Arrhythmias & Heart Failure
New Insights & Technological Advances

March 2-3

9th Congress Edition
Novotel PARIS Tour Eiffel



Bases anatomiques et électrophysiologie

Dr Clément BARS

Hôpital St Joseph-Marseille

03-03-2017

www.rhythmcongress.com

Electrophysiologie

De la cellule à l'organe

2 populations de cellules



**Commande
Electrique**

Genèse de l'influx = Nœud sinusal

Transmission de l'influx =

- Nœud auriculo-ventriculaire
- Faisceau de His et ses branches



Contraction

=

Cardiomyocytes

Myocarde atrial et ventriculaire

Electrophysiologie

Les voies de conduction

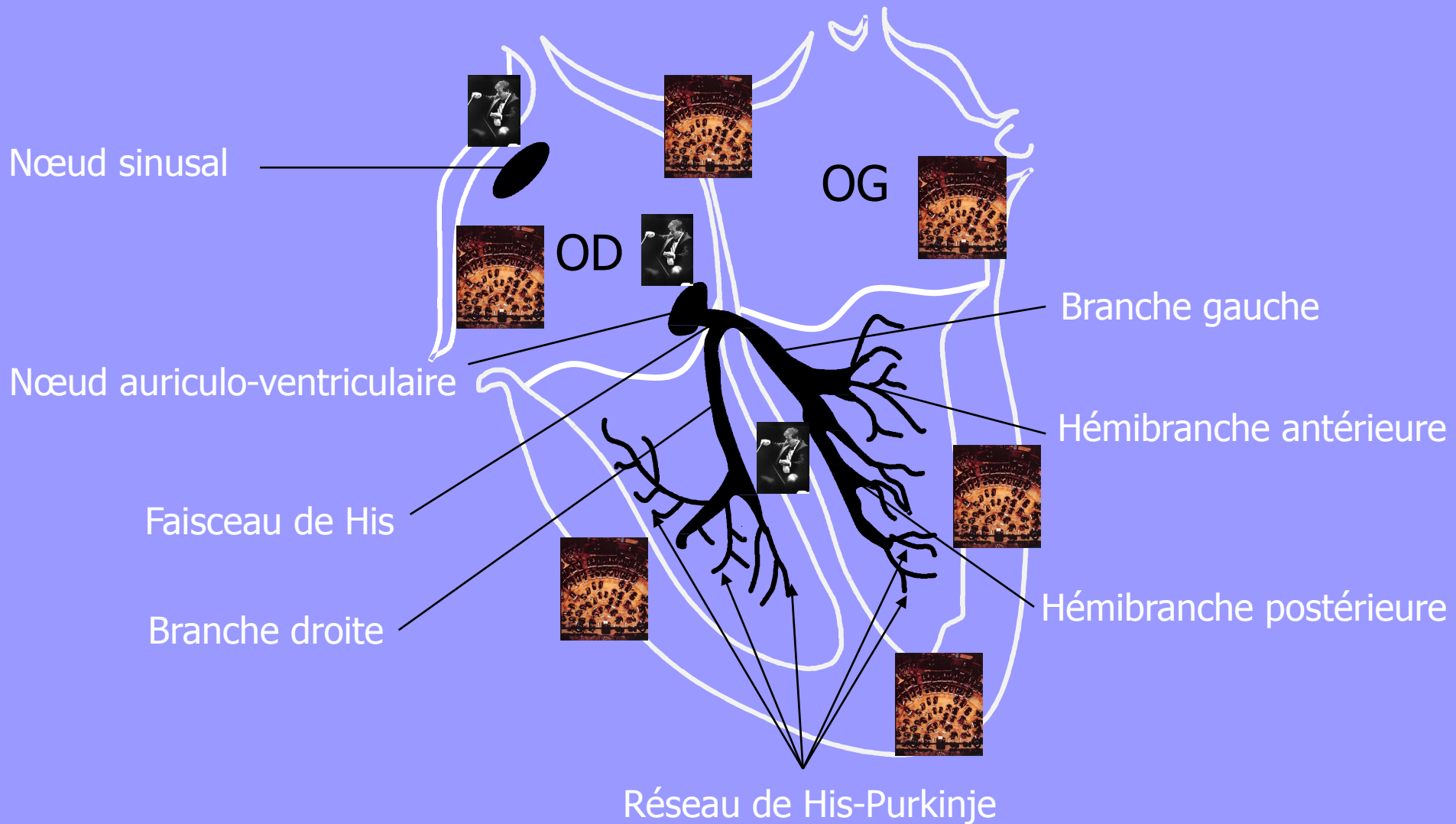

Electrophysiologie

Les voies de conduction

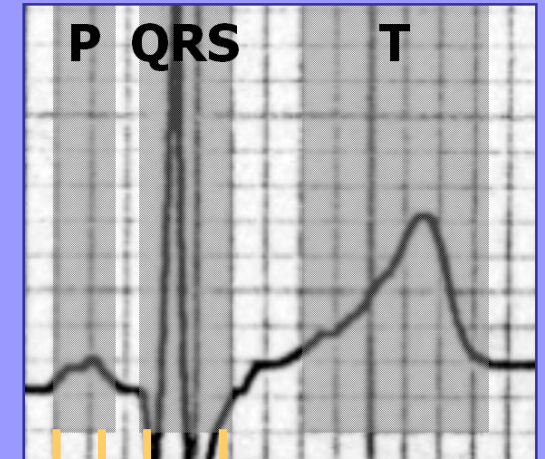
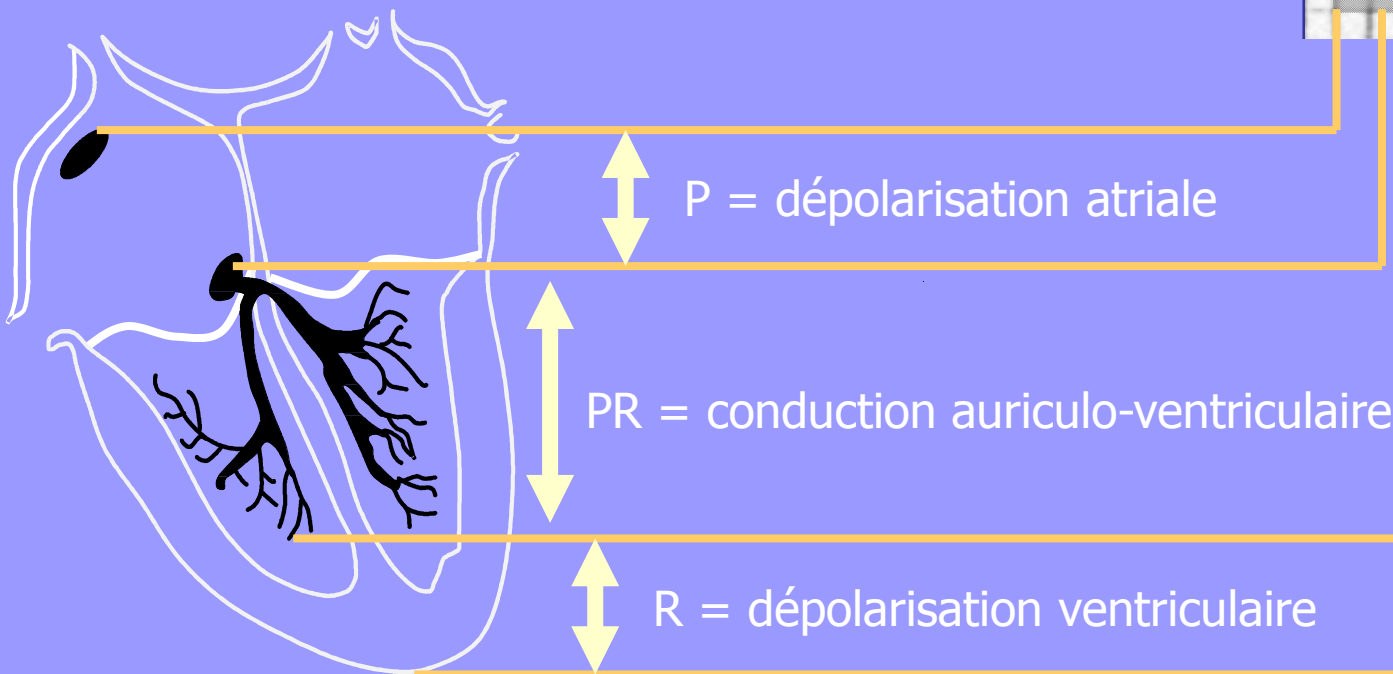

Electrophysiologie

Les voies de conduction : anomalies

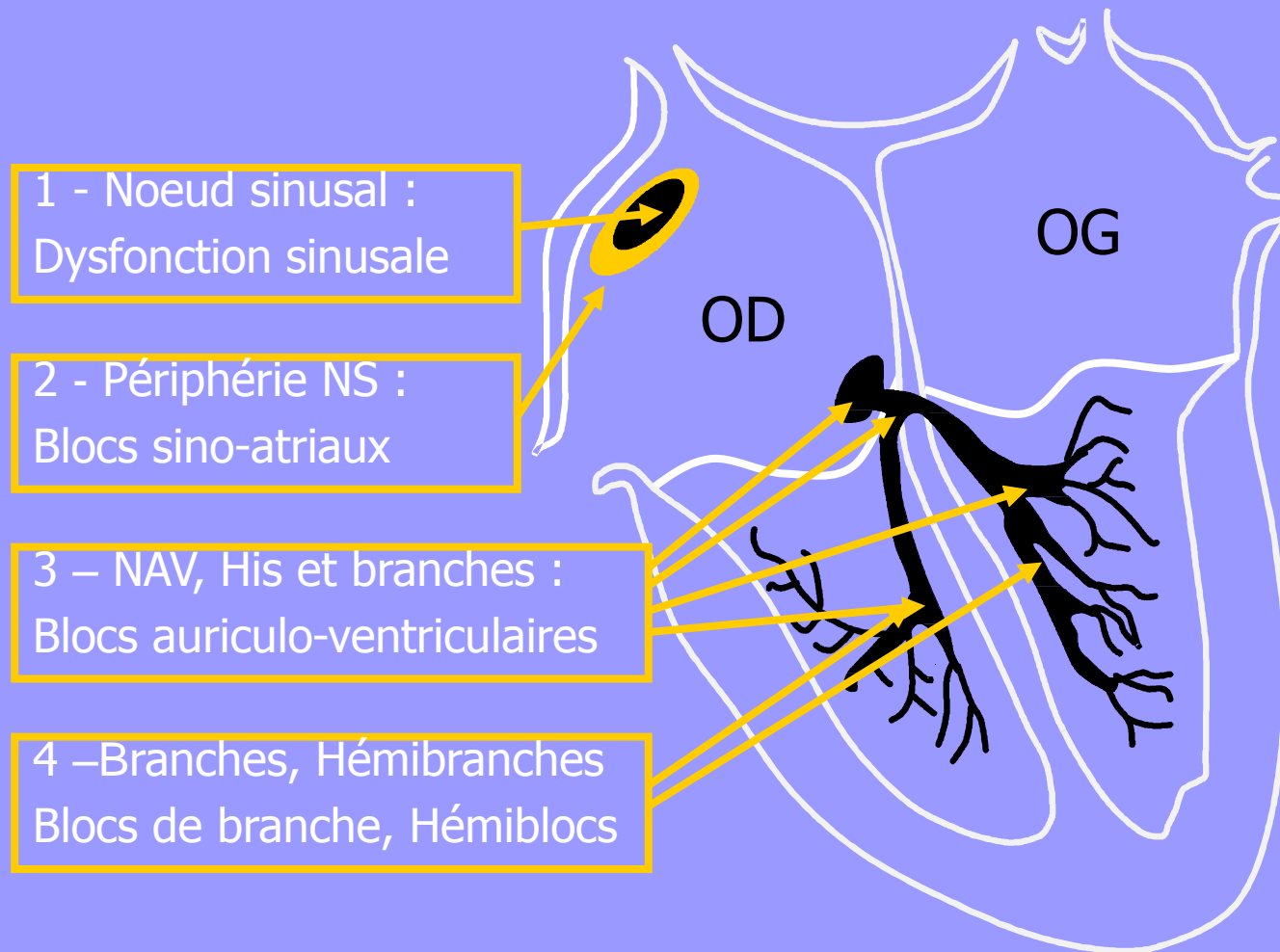

Electrophysiologie

Les voies de conduction : notion d'échappement

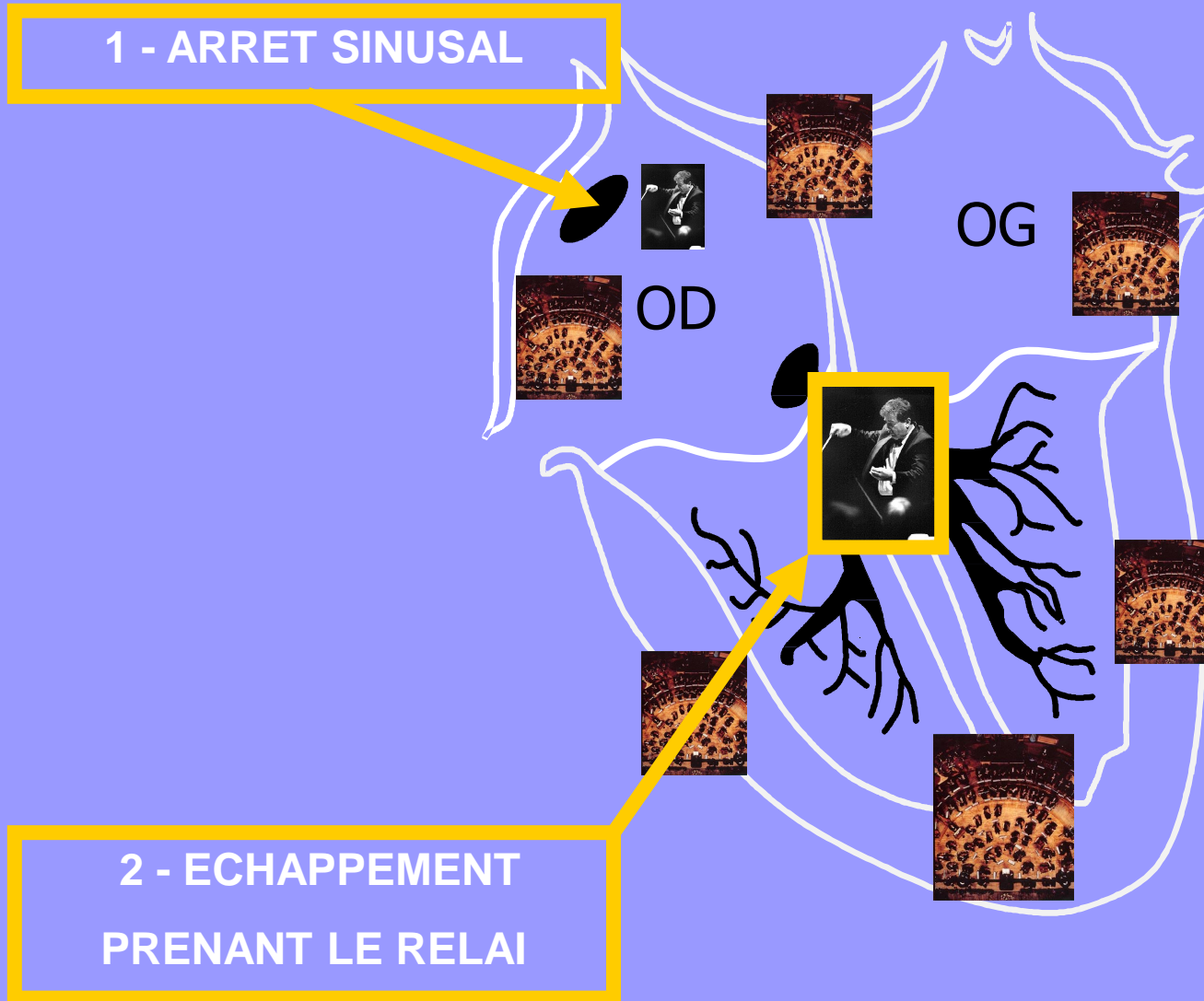

Electrophysiologie

Les voies de conduction : rythme d'échappement

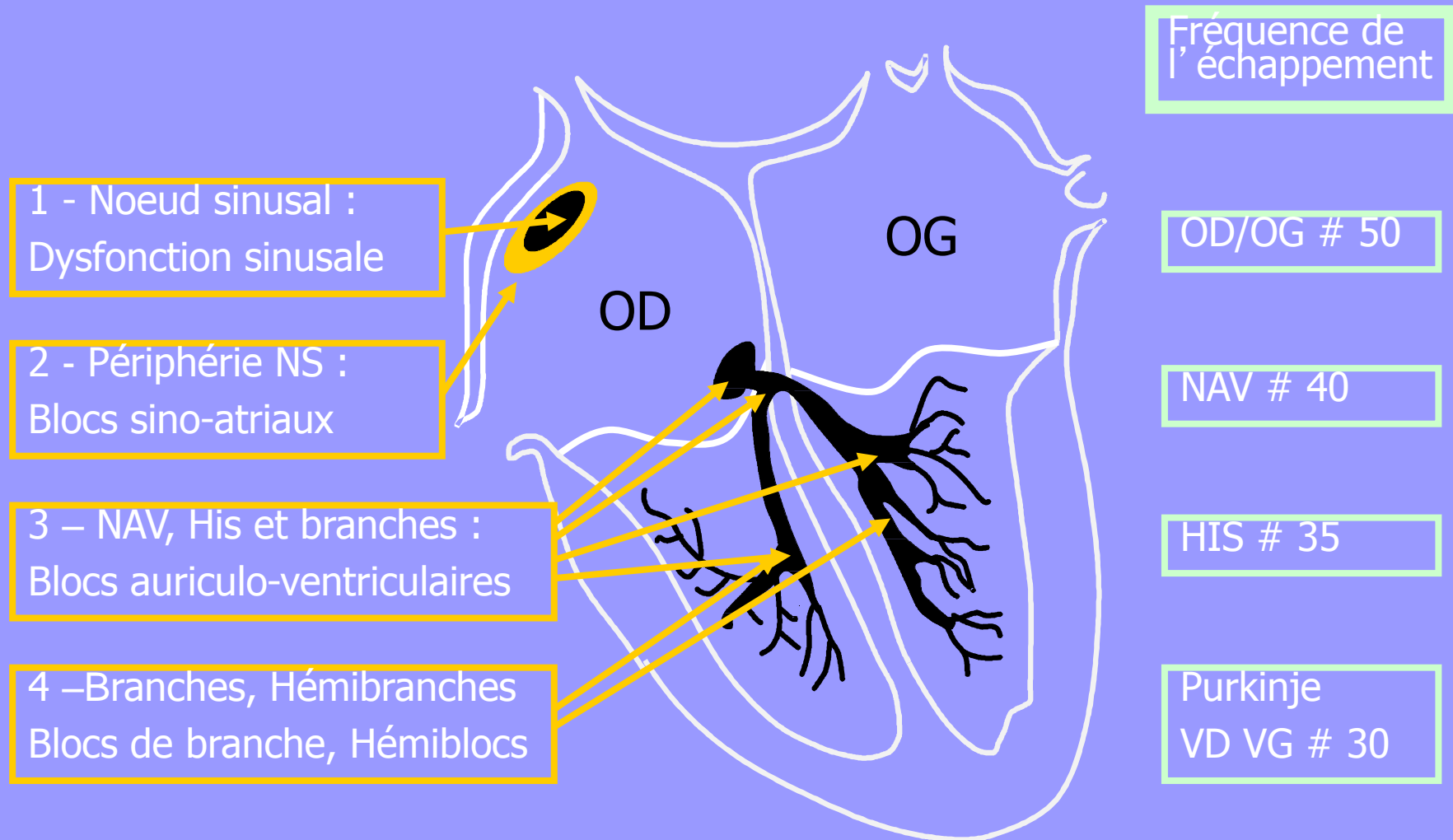

Blocs auriculo-ventriculaires

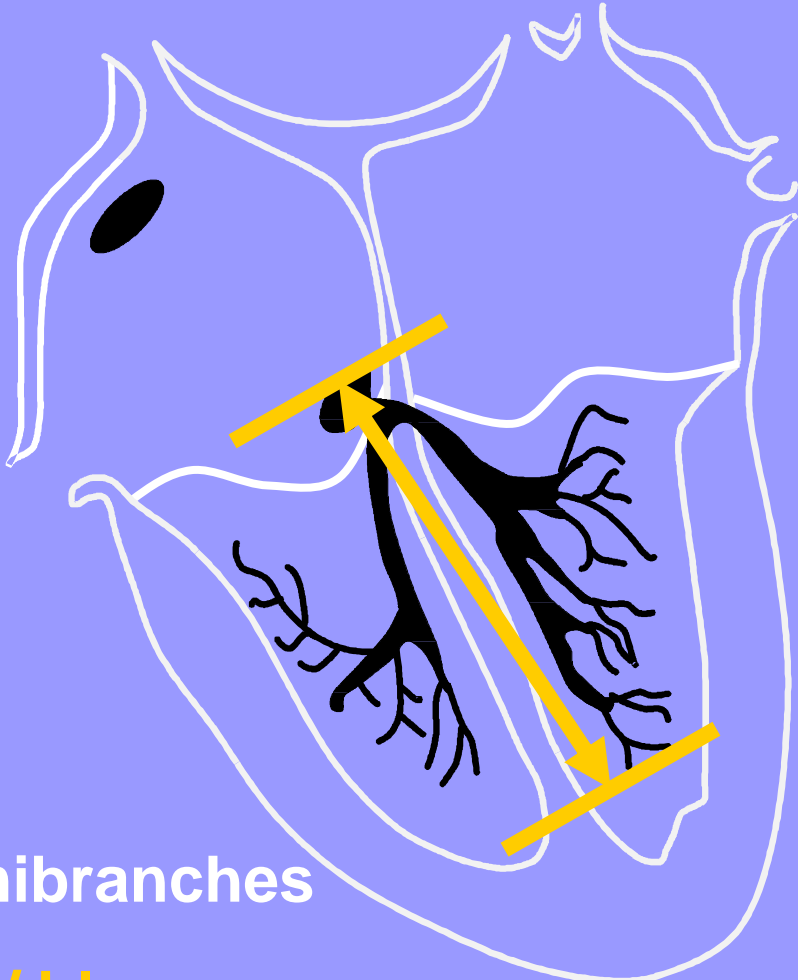
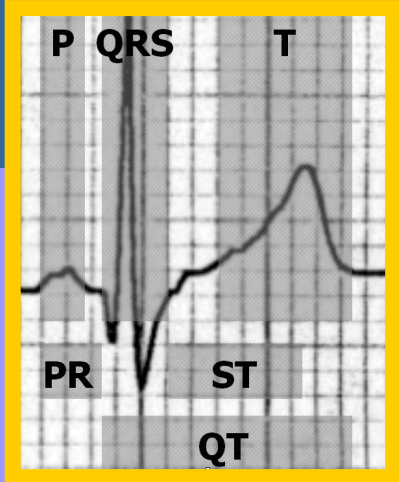

NAV

His

Branches – Hémibranches

Ralentissement / blocage
Permanent / Intermittent

Interprétation

Blocs de branche

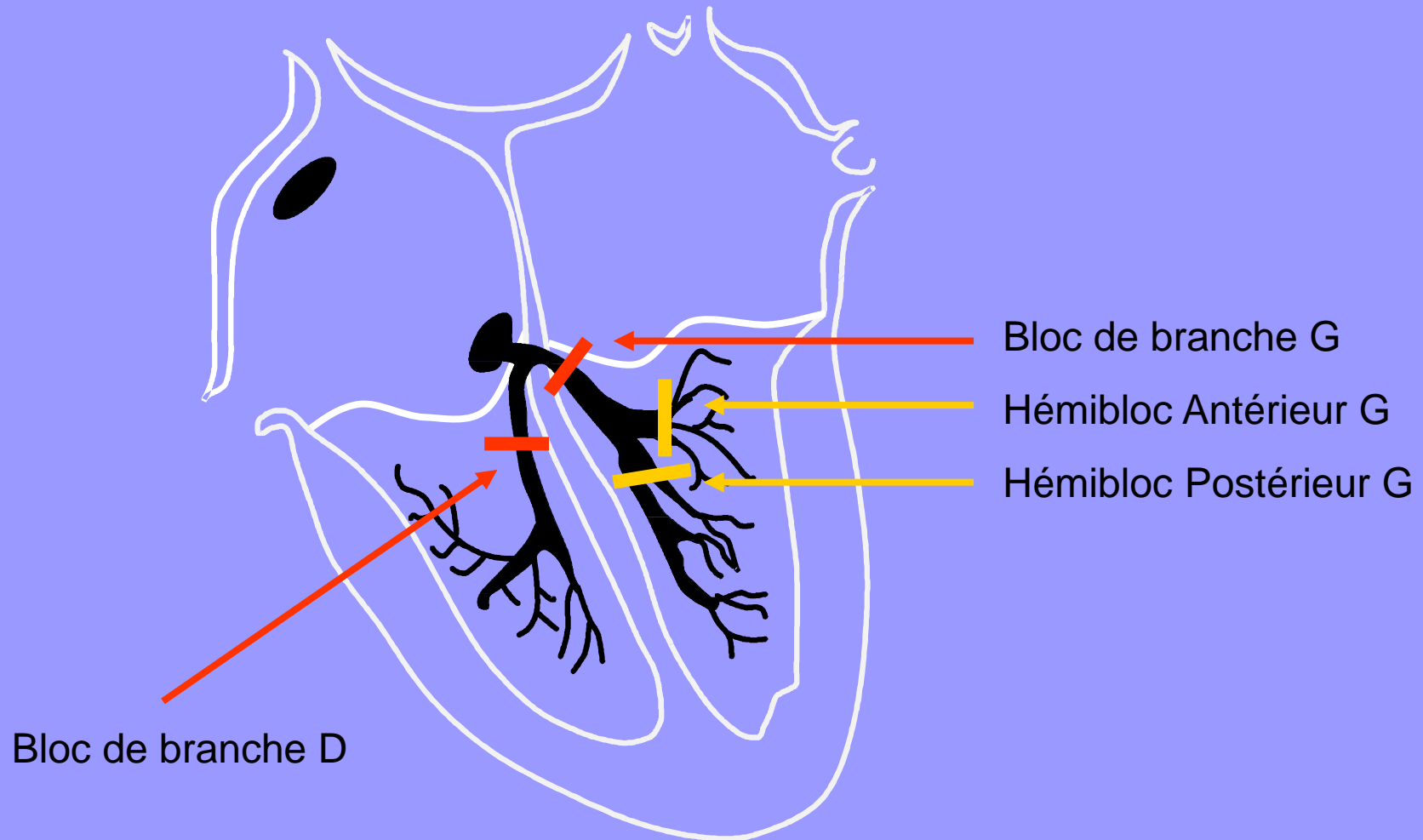

Interprétation

Blocs de branche

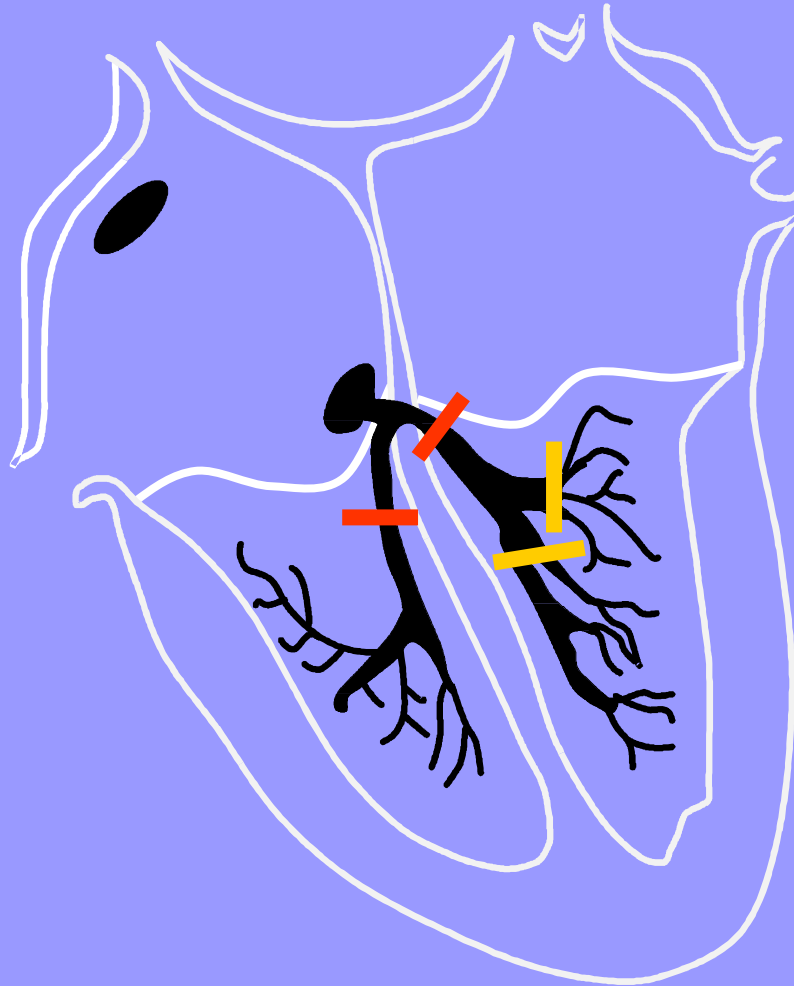

Combinaisons :

BBD + HBAG

BBD + HBPG

BBG + BBD = BAV III !!!

Tachycardies

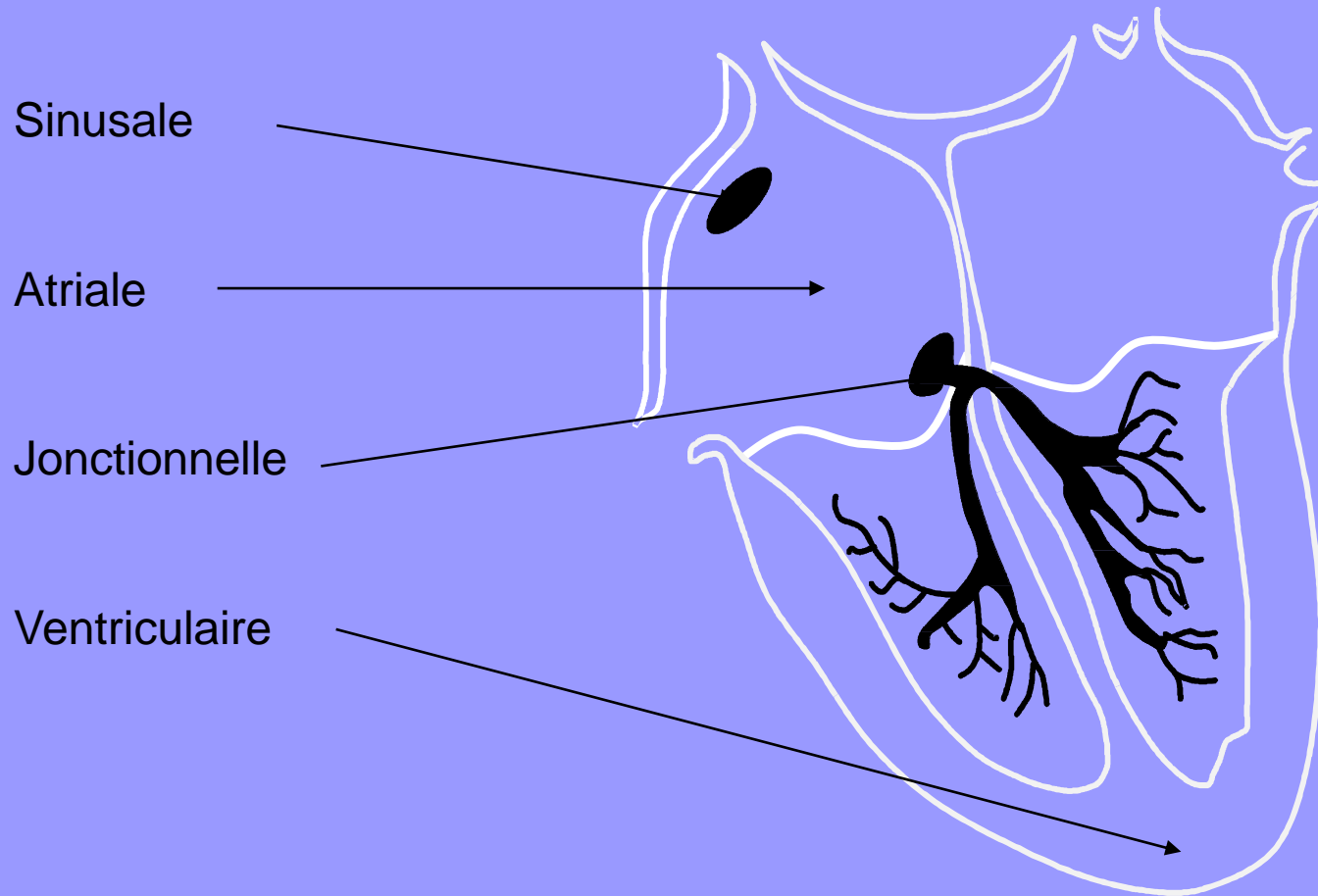

Tachycardies

Tachycardie Sinusale



Rythme sinusal accéléré (fièvre, effort, émotion, anémie...)

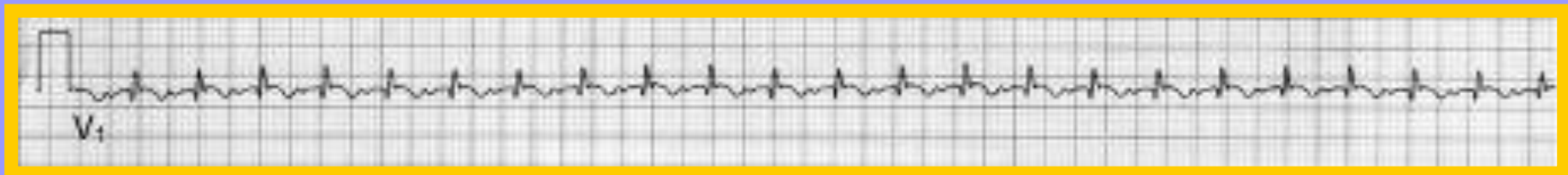

Tachycardies

Fibrillation atriale

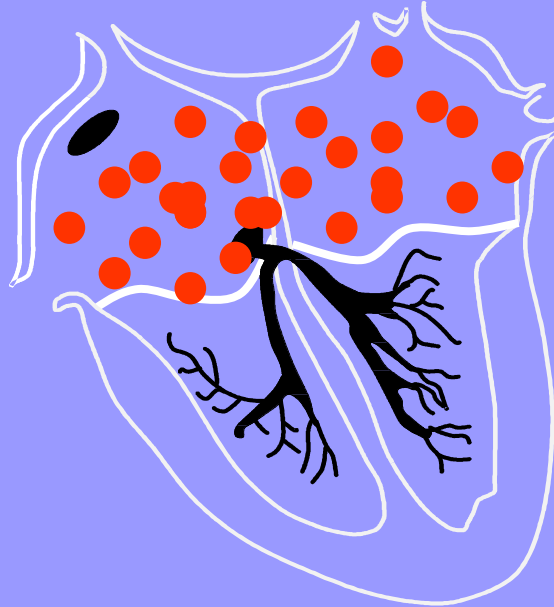

Rythme atrial anarchique, toutes les cellules atriales se dépolarisant de façon désorganisée, très rapide : tachycardie irrégulière

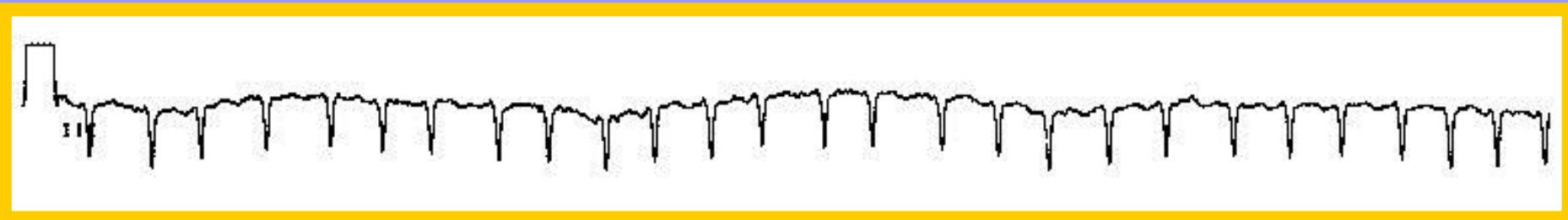

Tachycardies

Extrasystole atriale



Contraction atriale prématurée (extrasystole) liée à un foyer d'activation anormal (différent du nœud sinusal)

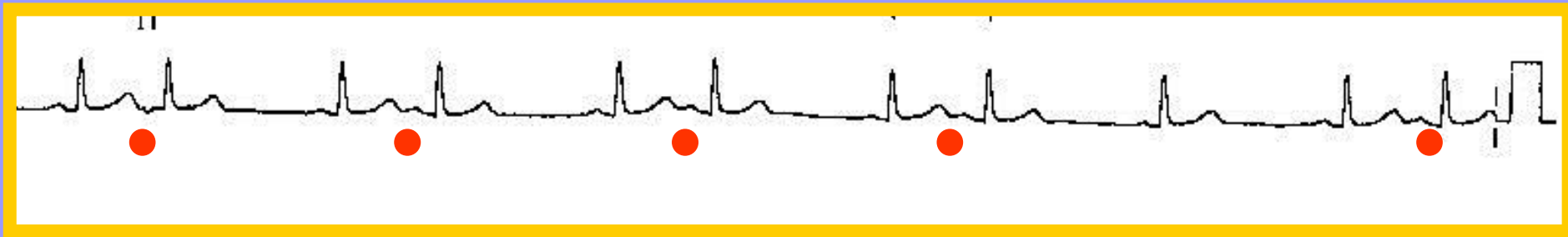

Tachycardies

Flutter atrial



Tachycardie liée à un circuit dans l'oreillette droite tournant à 300/mn



Tachycardies

Jonctionnelle

Tachycardie liée à un circuit tournant dans le nœud auriculo-ventriculaire, descendant par le His au ventricule et remontant à l'oreillette par un Kent

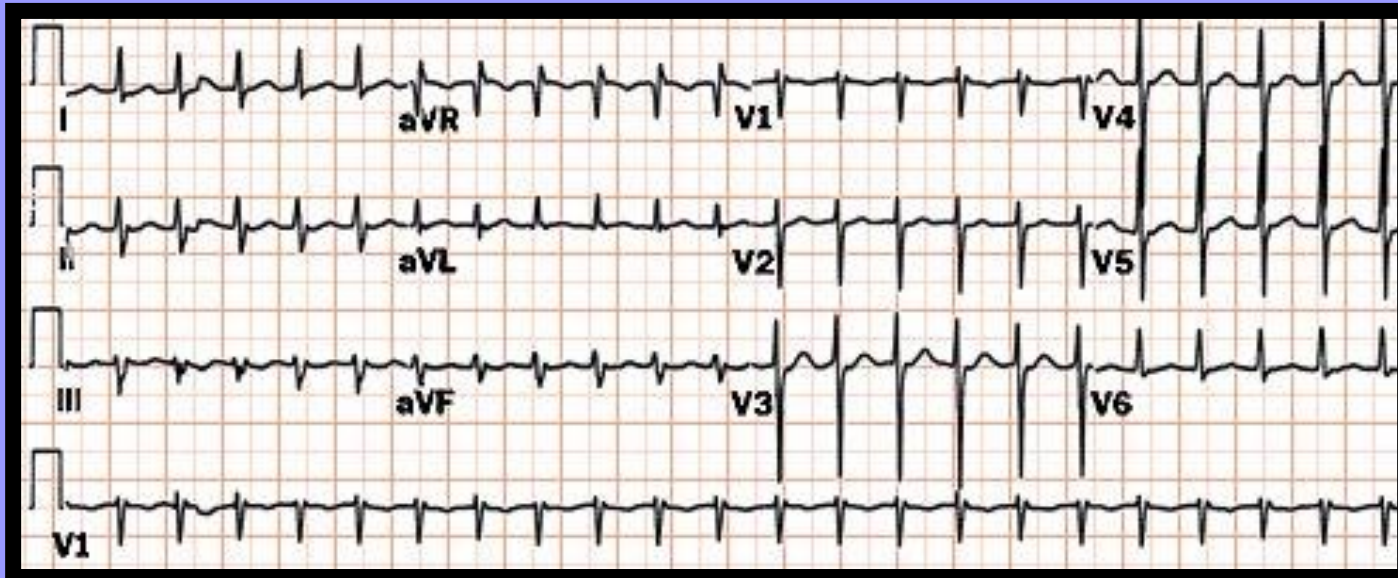
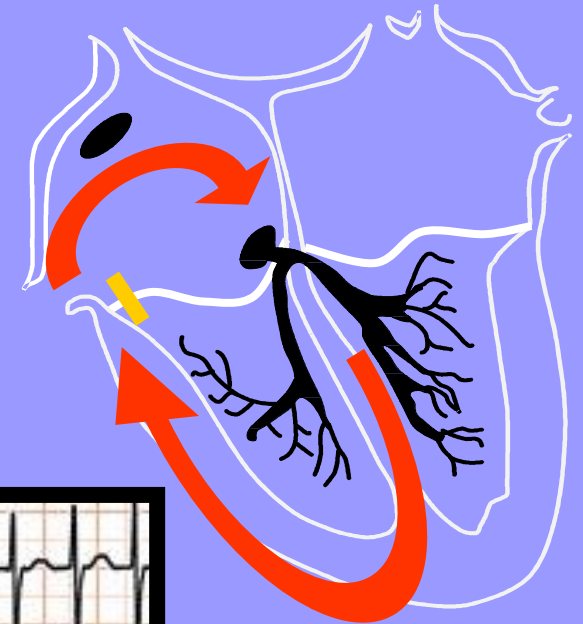

Tachycardies

Extrasystole ventriculaire

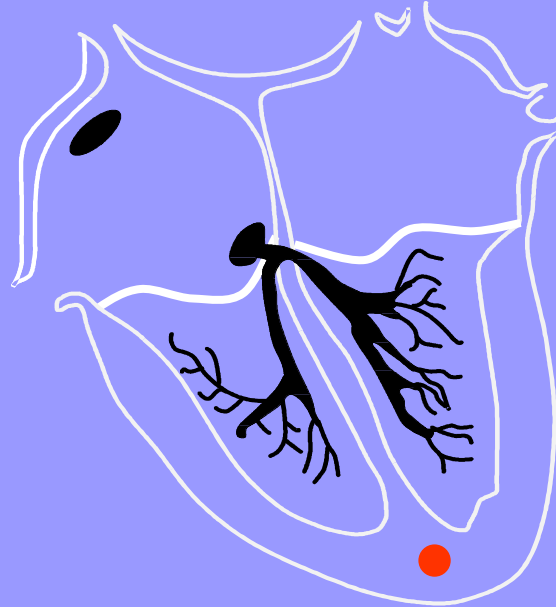

Contraction V prématurée (extrasystole) liée à un foyer d'activation anormal

Extrasystoles ventriculaires

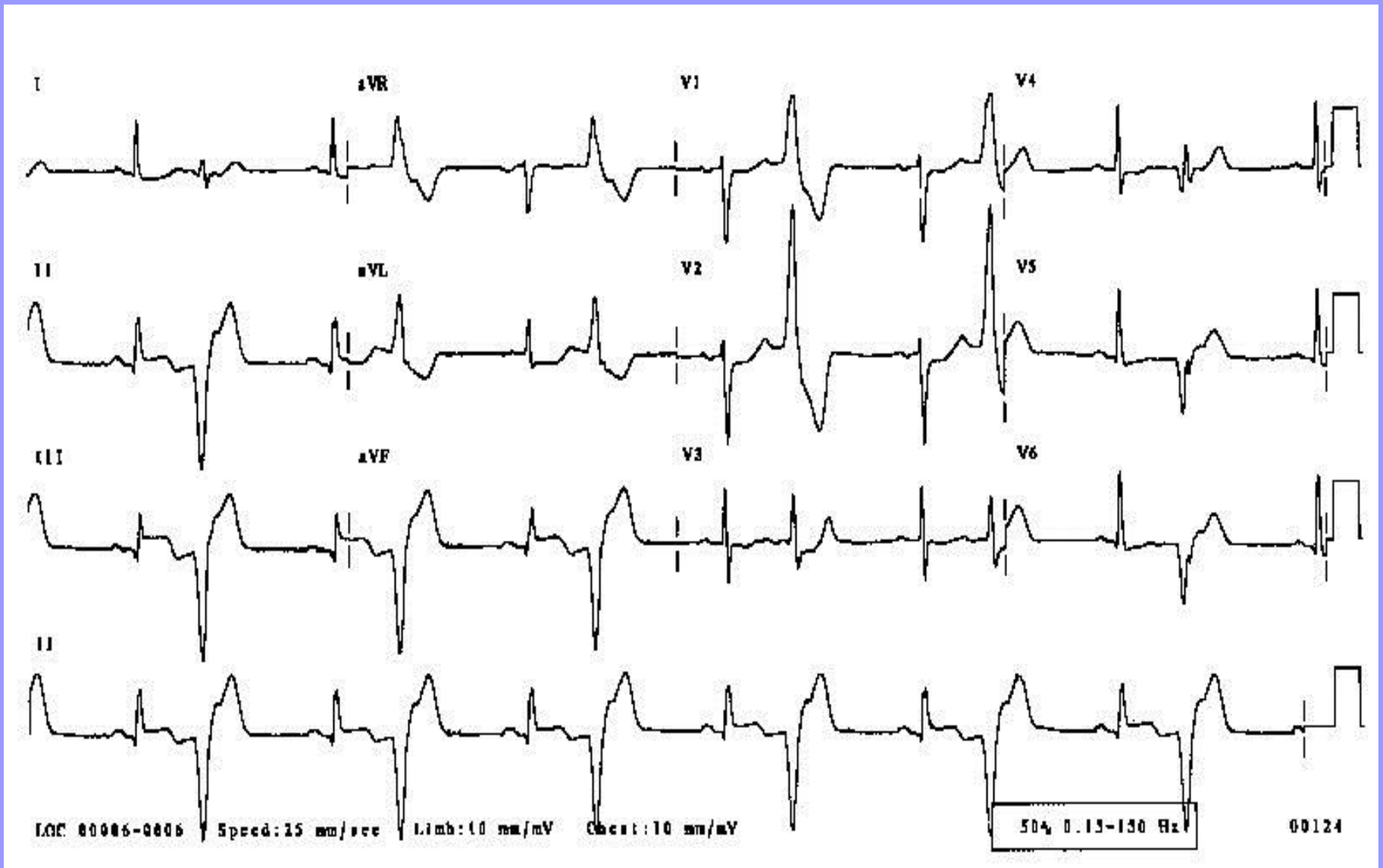

Tachycardies

tachycardie ventriculaire

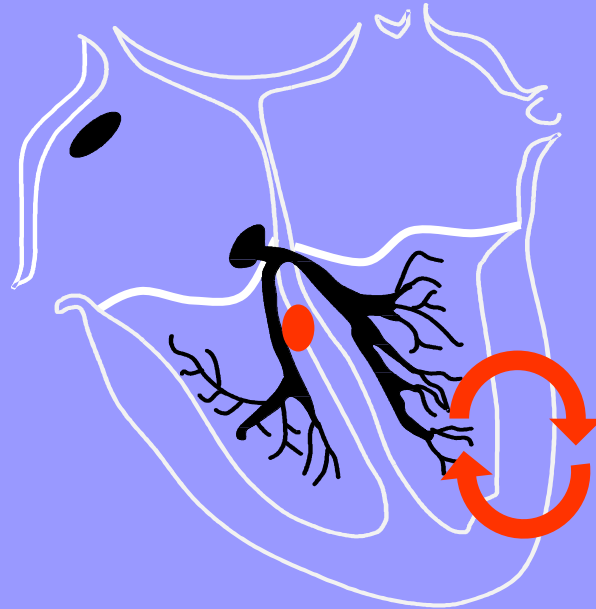

Circuit ou foyer d'activation anormal

Tachycardie Ventriculaire

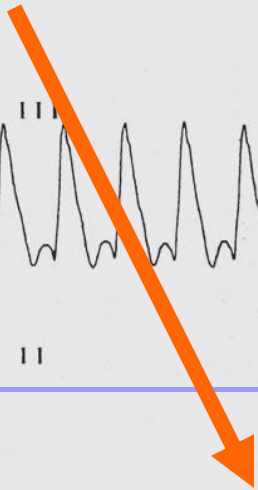
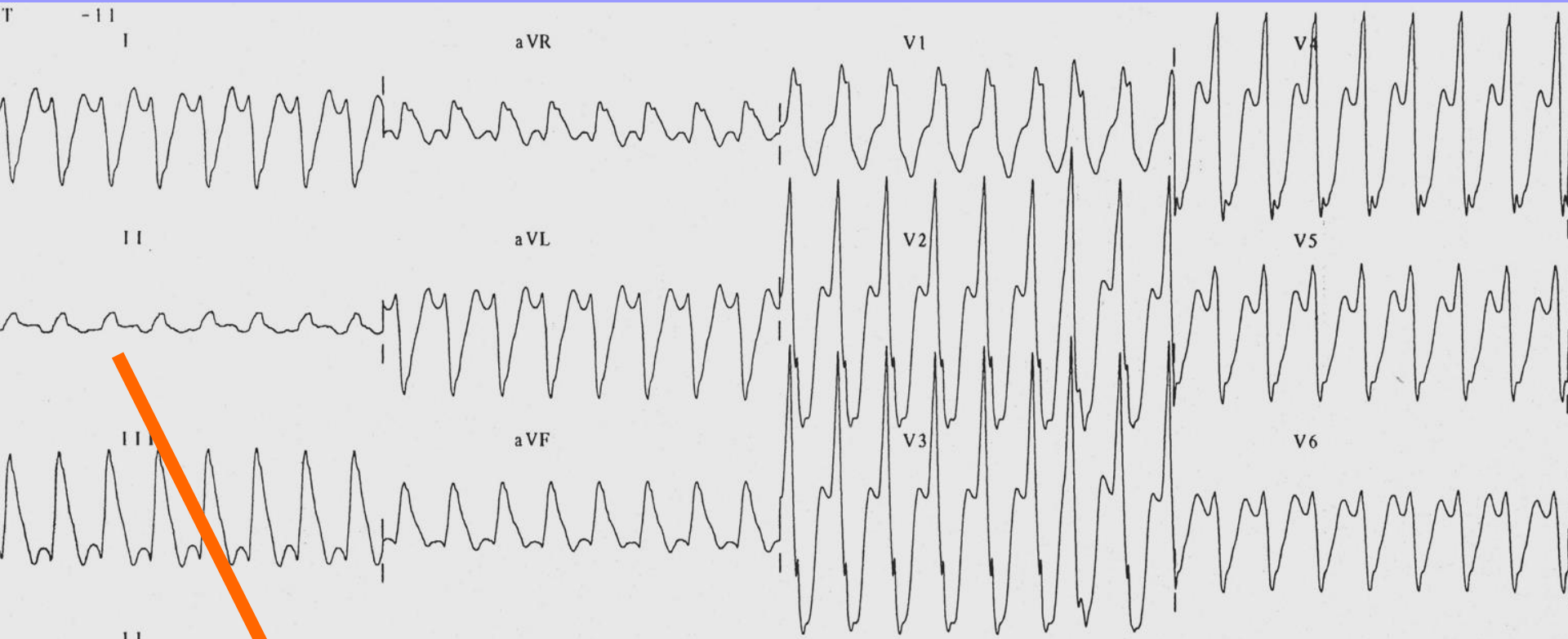

Dissociation AV

Captures & Fusions

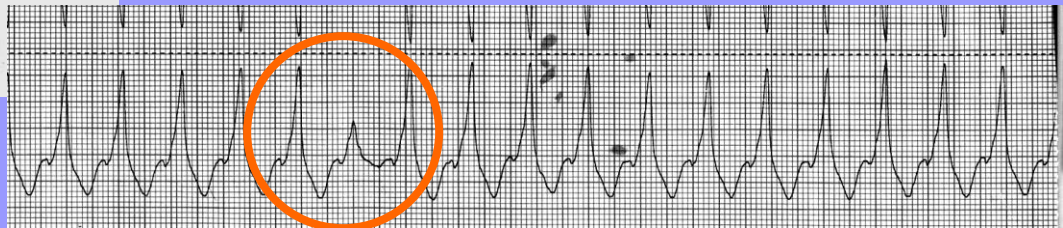

Procédure endocavitaire

Ponction veineuse

- Veine fémorale.
- En dedans de l'artère fémorale, en dedans du nerf fémoral
- Reçoit la grande veine saphène
- Se poursuit en veine illiaque puis VCI

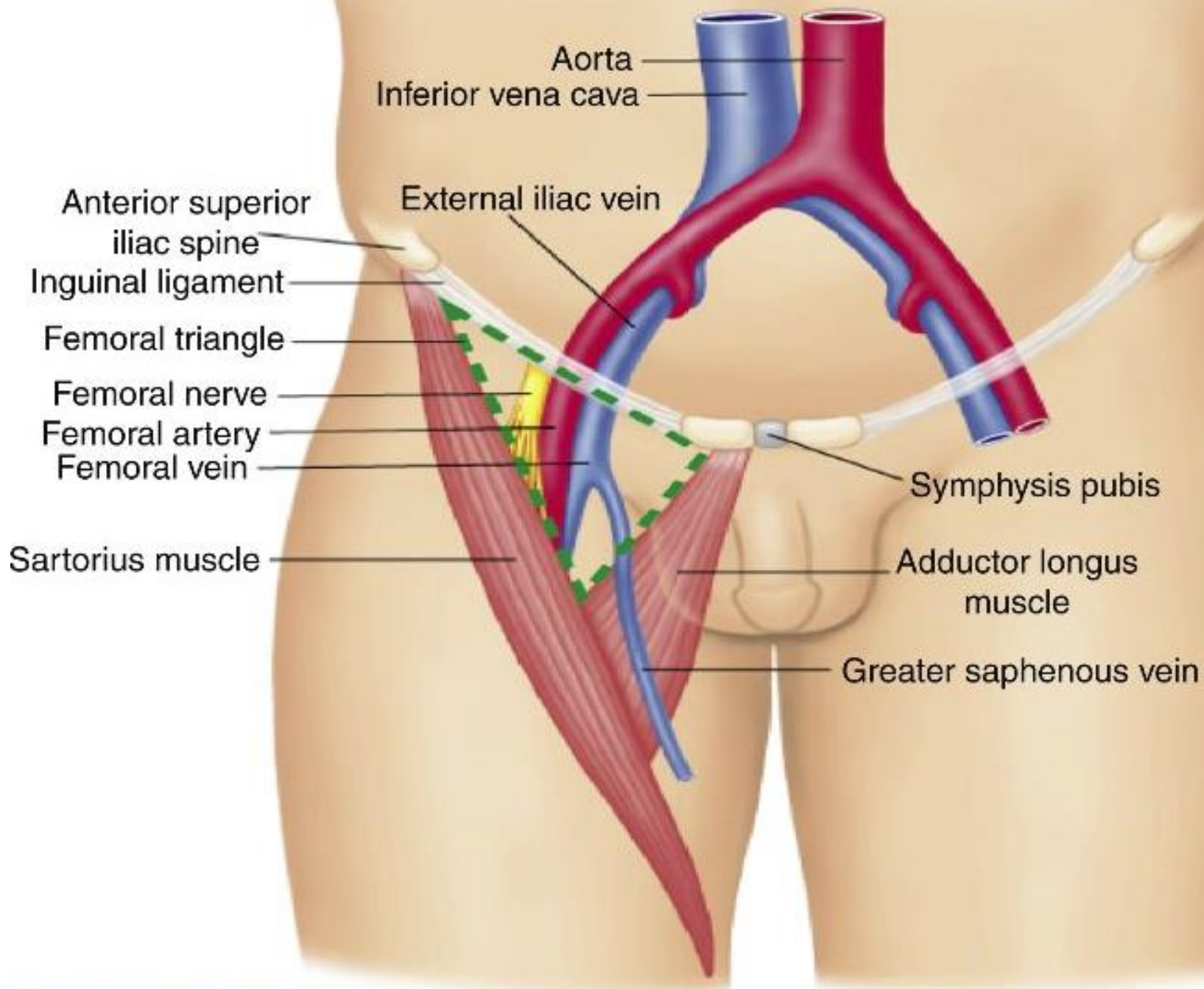

Catheter placement

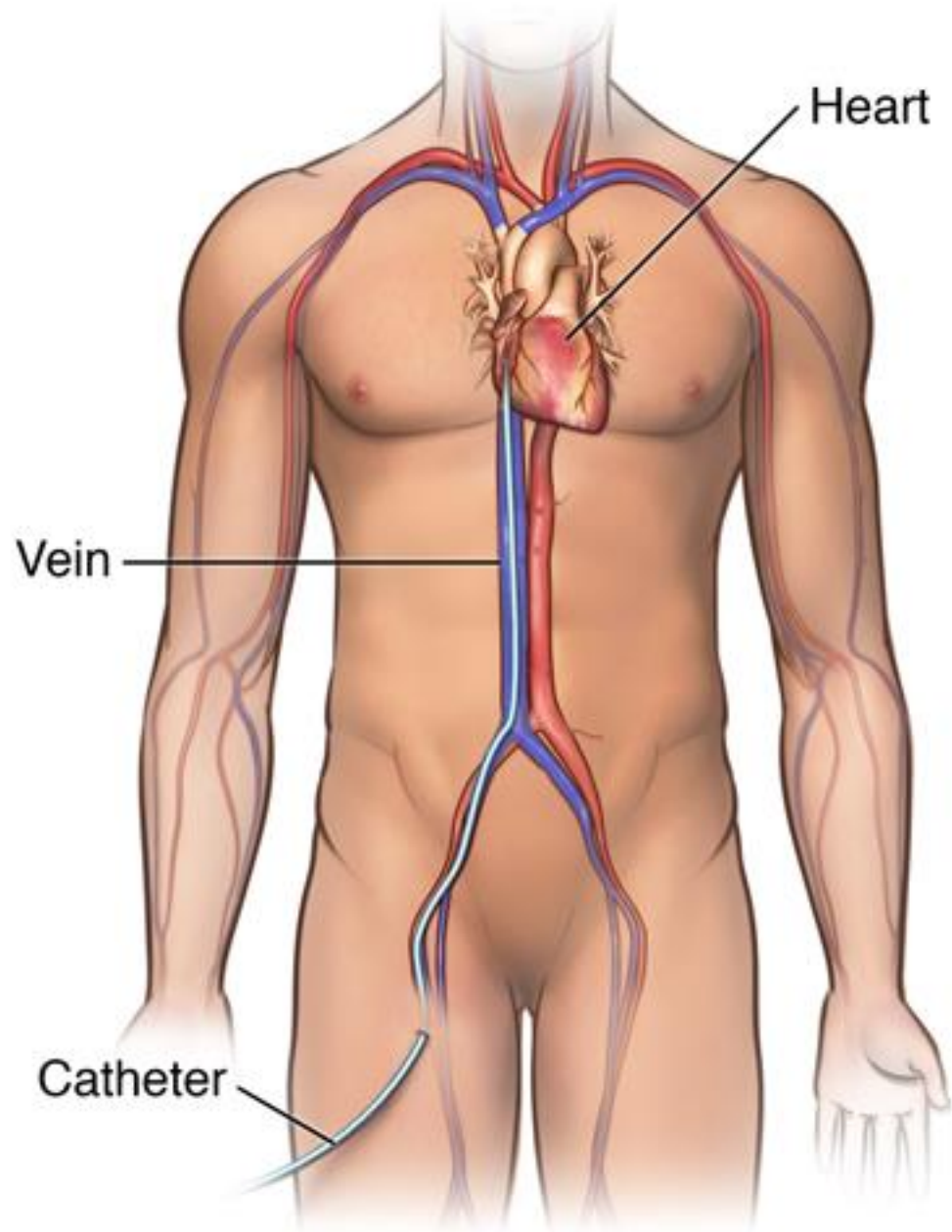

La scopie

- Premier mode de repérage
- Vue 2D
- Plusieurs « angle de vue »

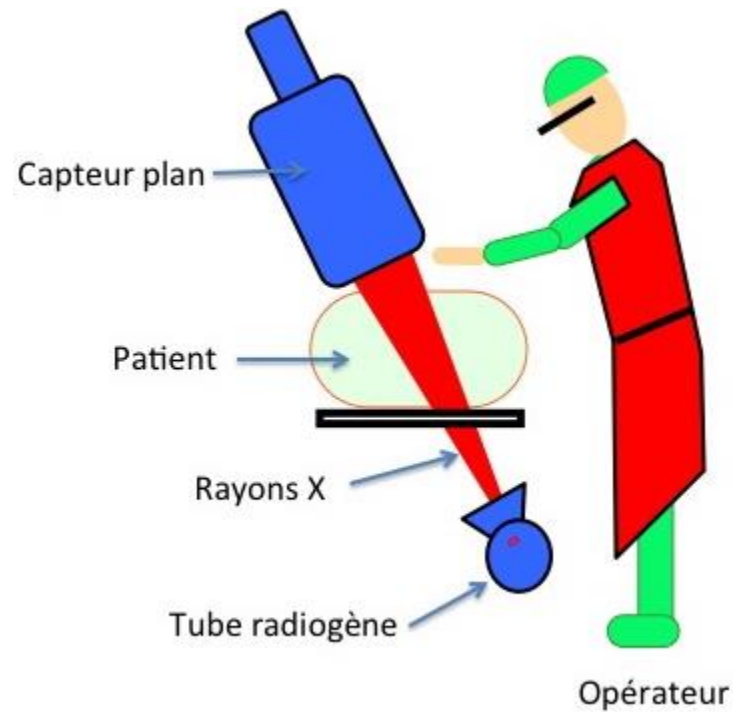
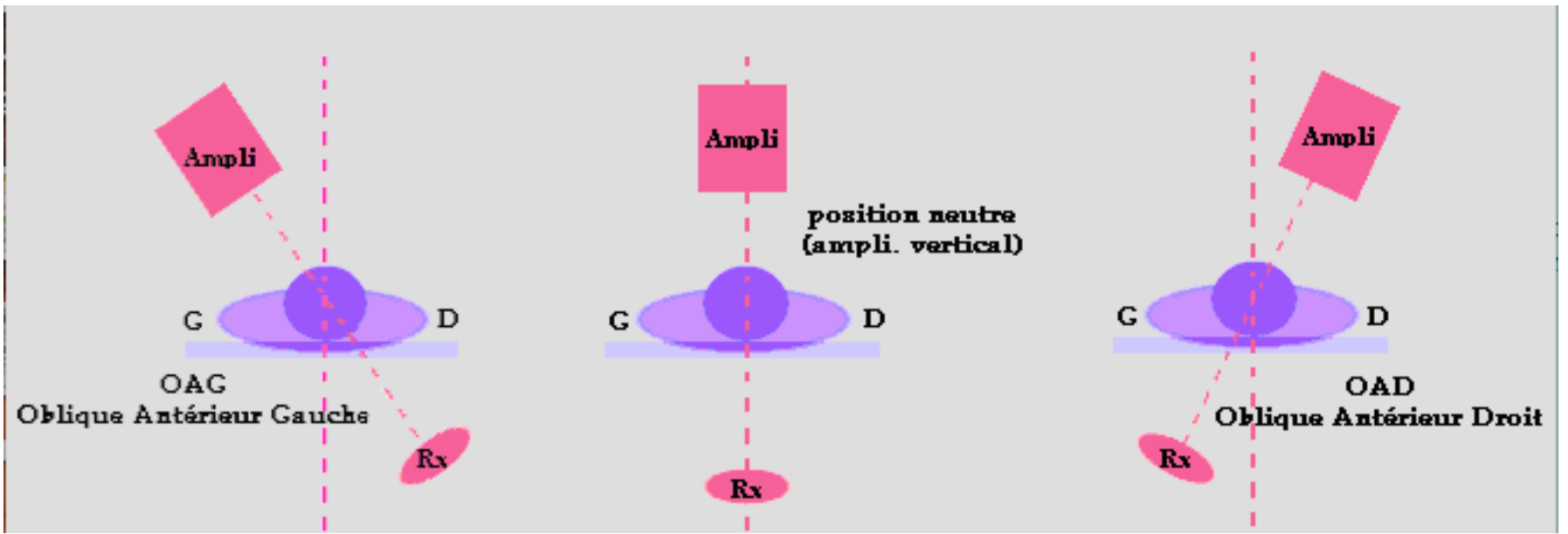

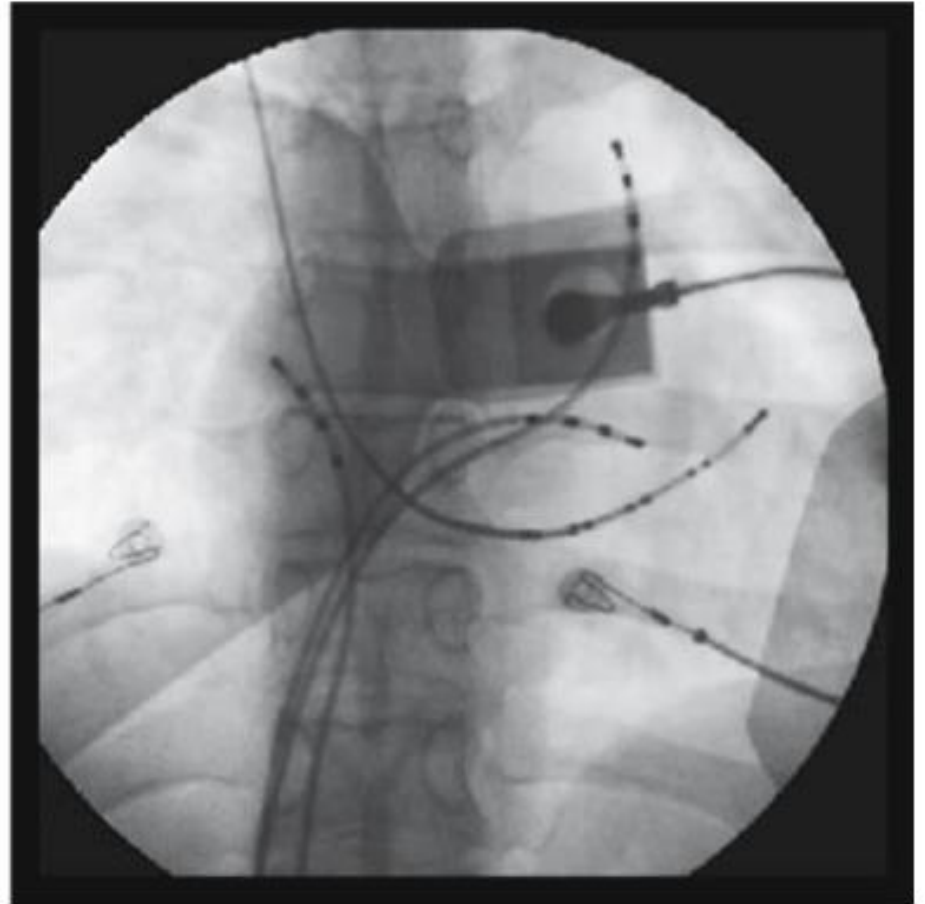
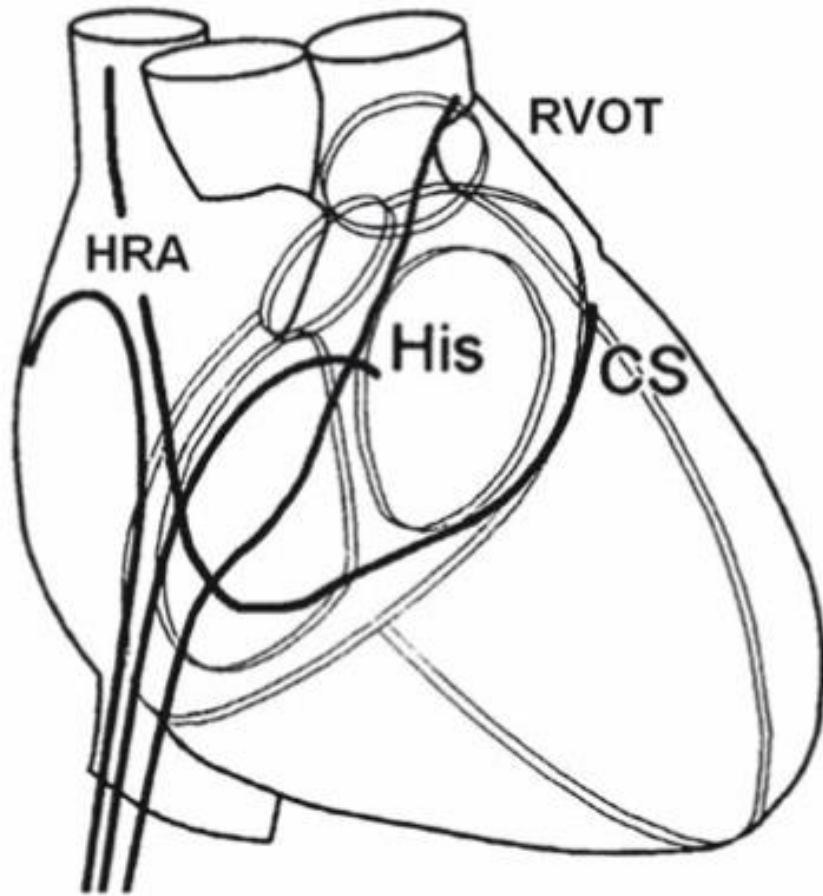

Figure 3.25 The posteroanterior (*PA*) view. In the diagram, one can see three diagnostic catheters inserted via the inferior vena cava. The high right atrium (*HRA*) is the catheter placed into the right atrium, *His* is the catheter in the His region (*His*), the right ventricular outflow tract (*RVOT*) is placed in the *RVOT*. The coronary sinus (*CS*) is the catheter placed into the *CS*, inserted via a superior approach. In the fluoroscopic image the four catheters are shown in their respective positions

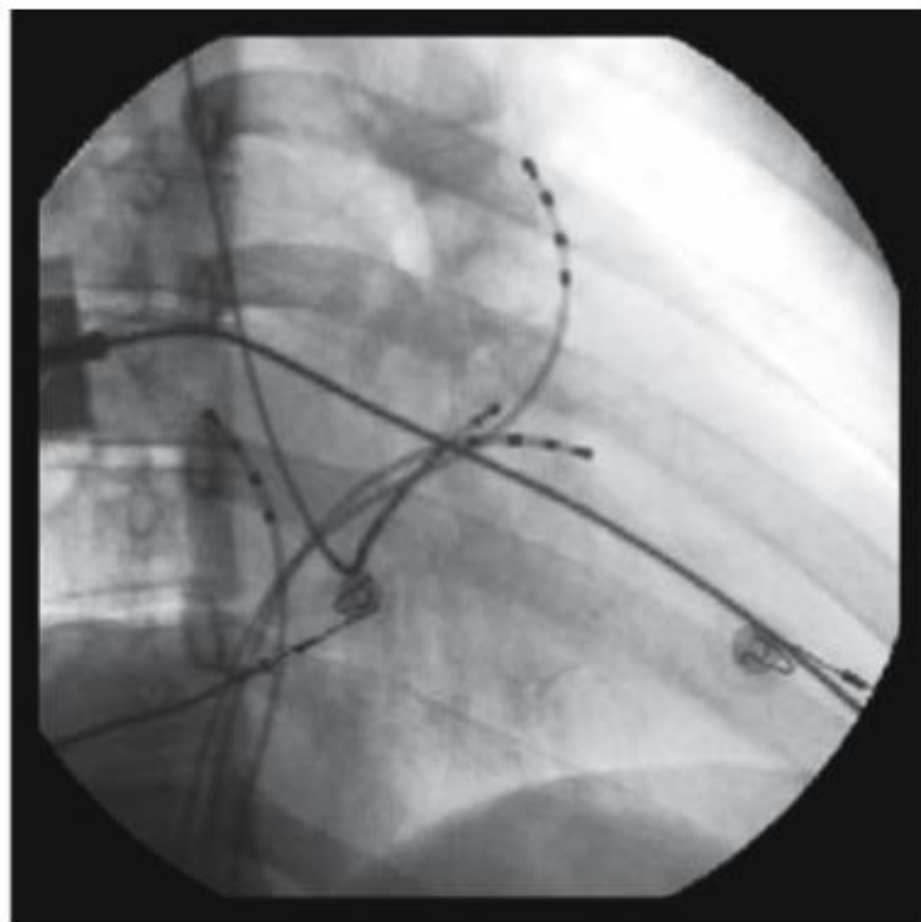
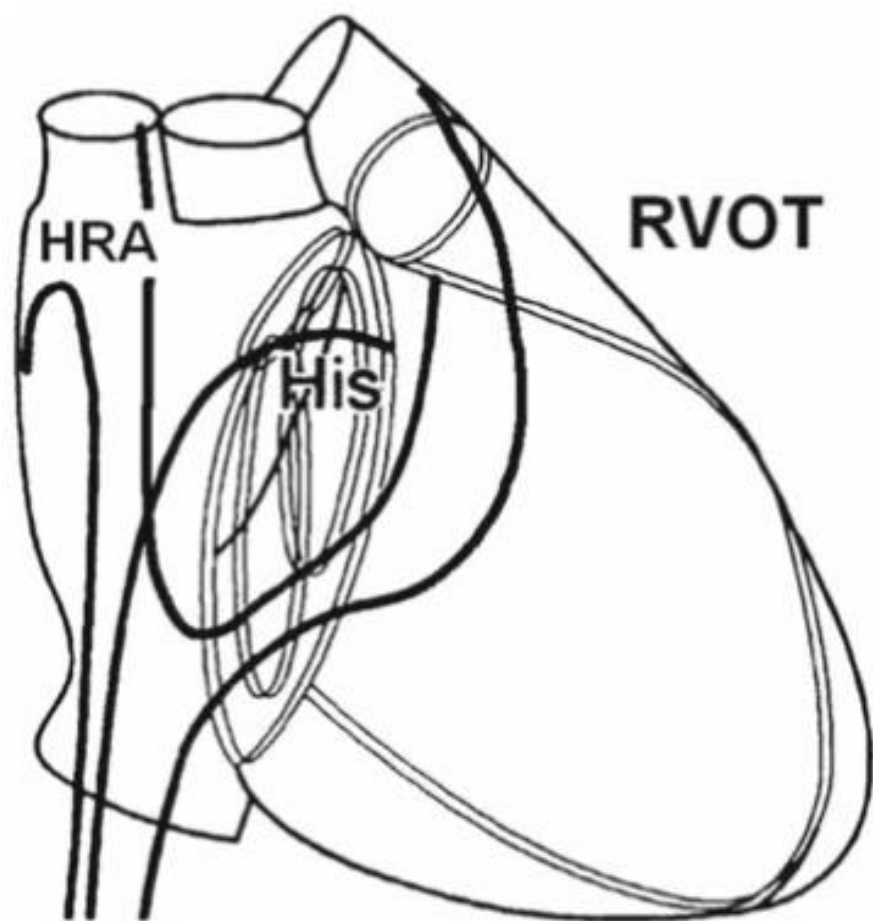

Figure 3.26 The right anterior oblique (RAO) view. In the diagram as well as in the fluoroscopic image, the four catheters are in their respective positions

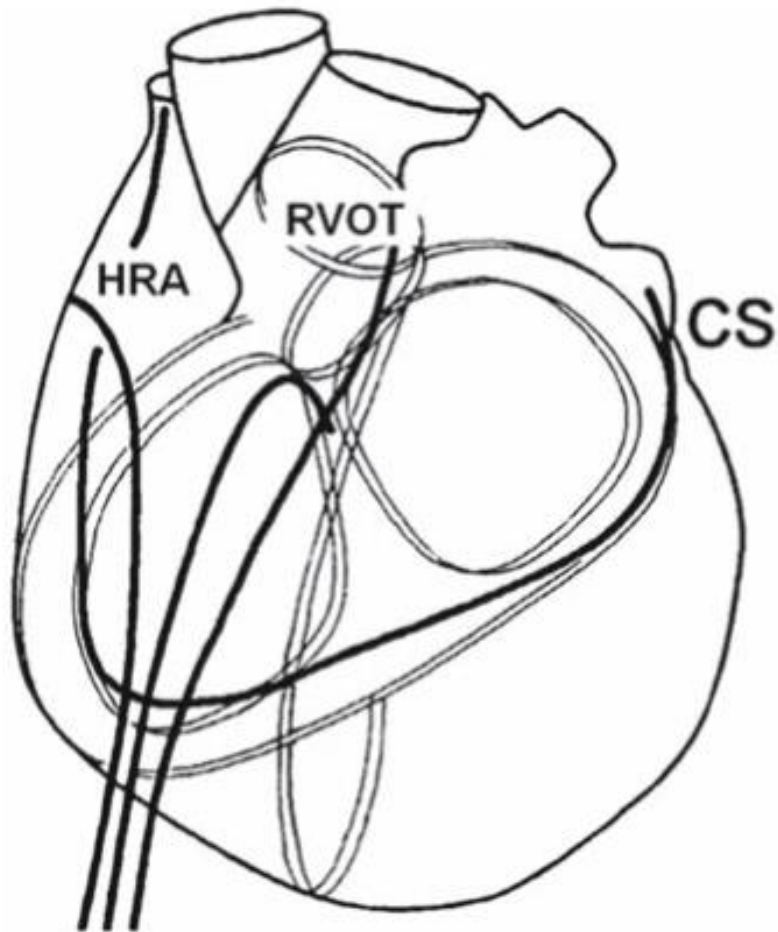
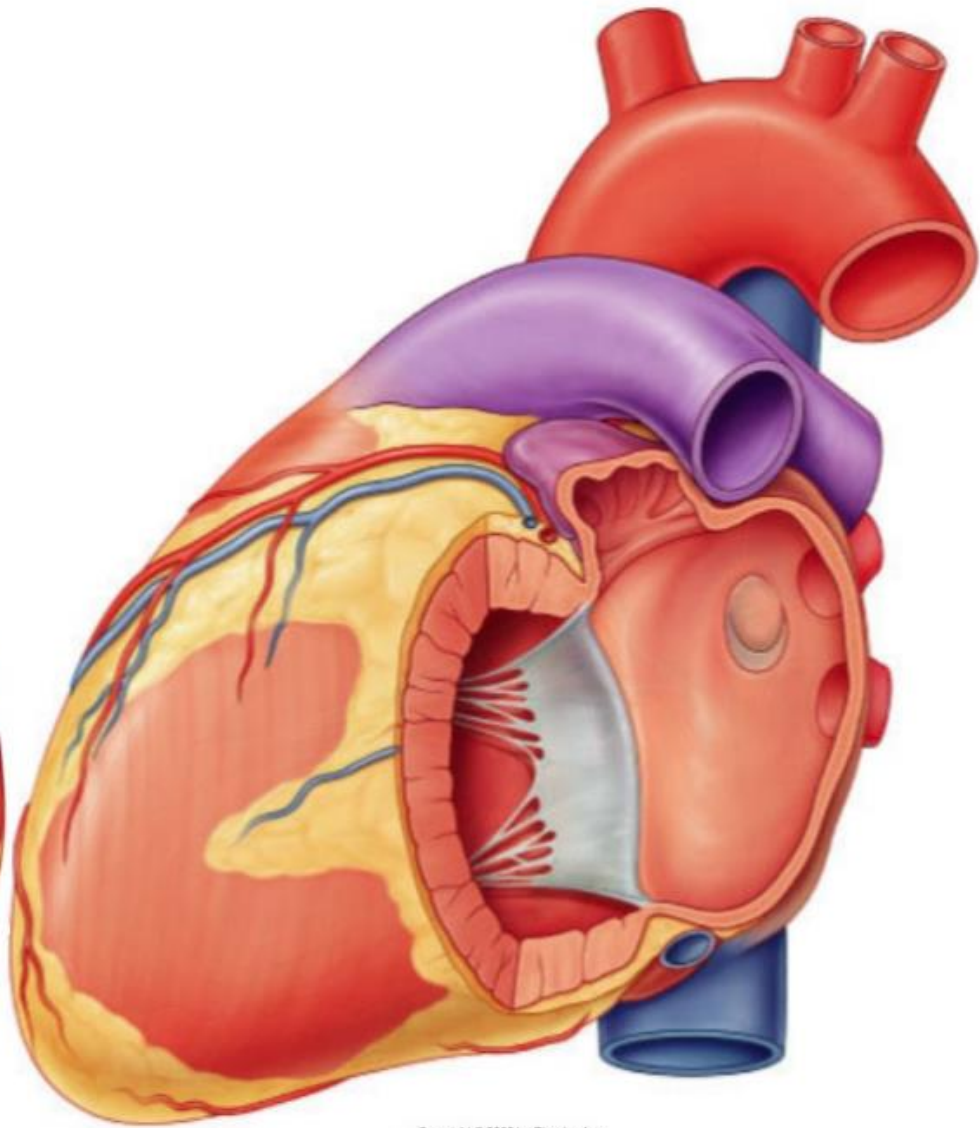
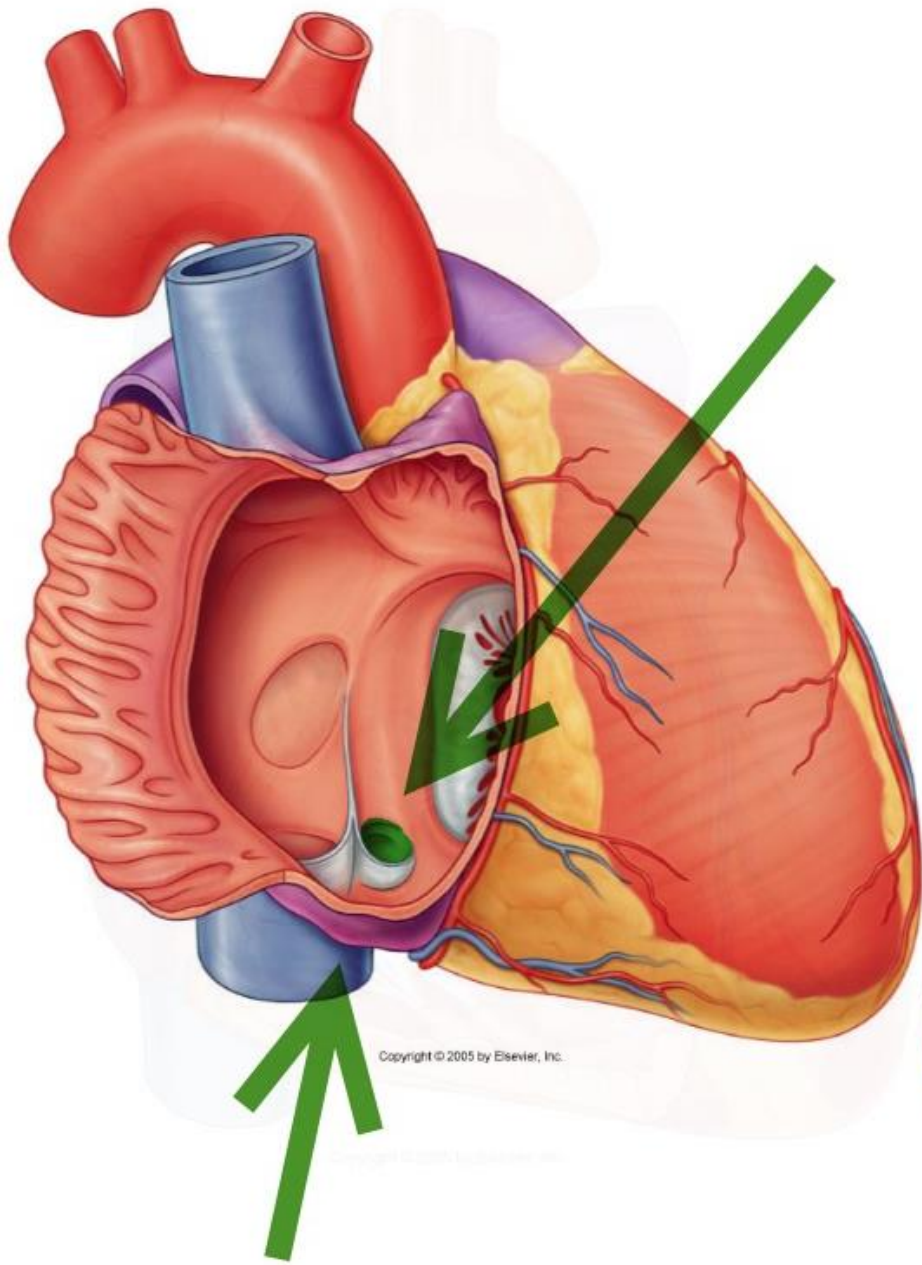

Figure 3.27 The left anterior oblique (LAO) view. In the diagram as well as in the fluoroscopic image, the four catheters are seen in their respective positions

Le sinus coronaire

- Tronc veineux
- Sillon atrio-ventriculaire gauche
- S'abouche dans l'oreillette droite D+/- 1 cm
- Reçoit la grande veine cardiaque
- Valve de thébesius

- Repère 1
- Resynchronisation



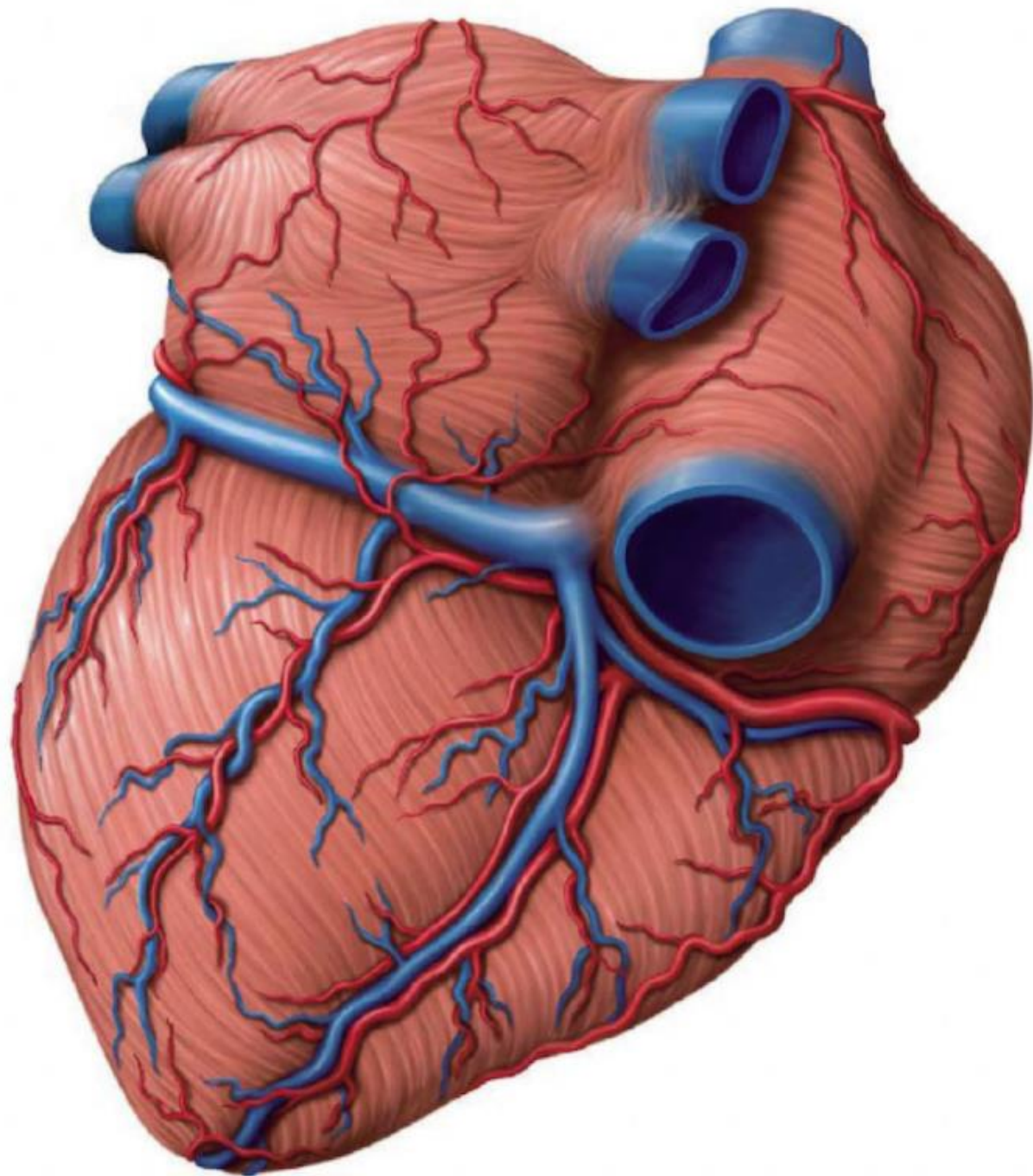

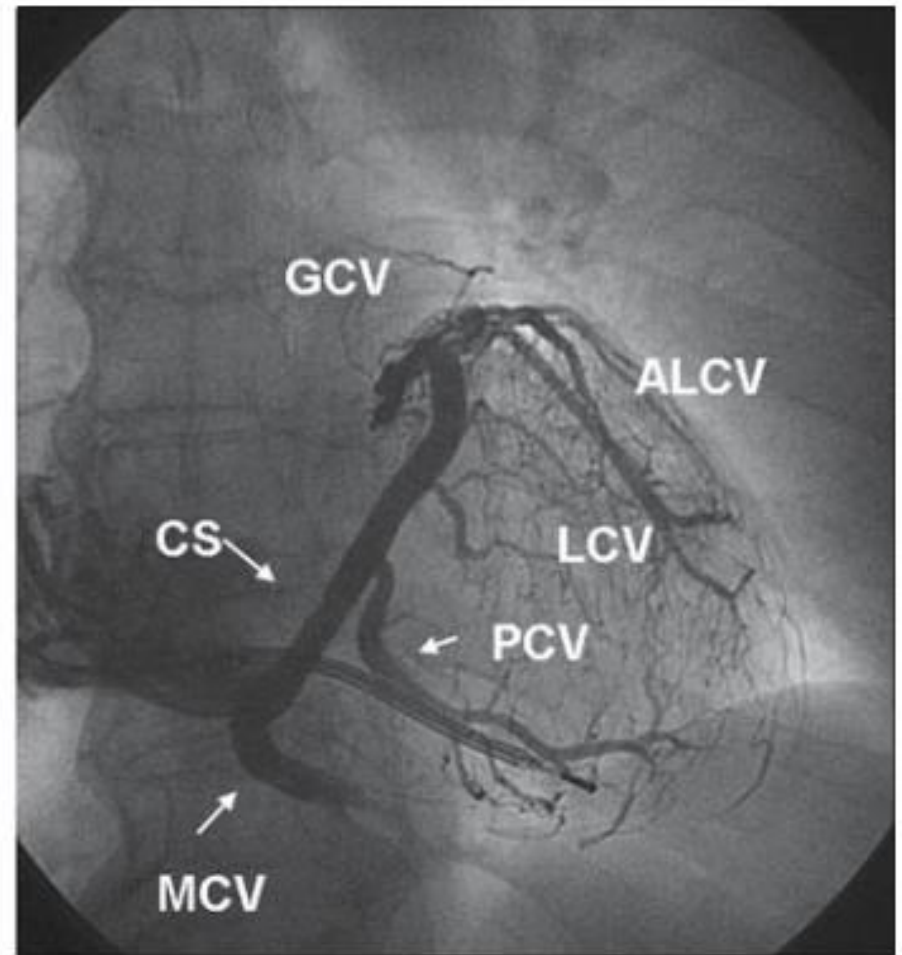
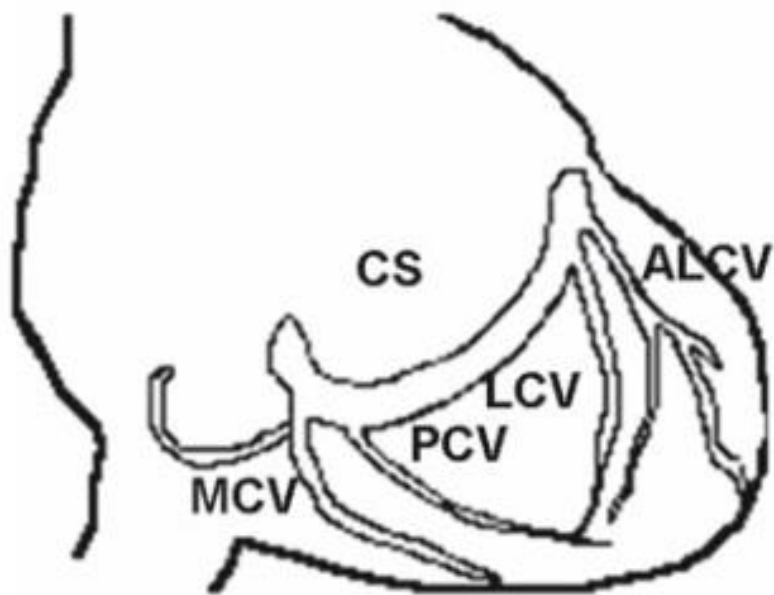

Figure 10.1 The posteroanterior (PA) view of the venous system of the heart. The coronary sinus (CS) and its branches are represented. *MCV*: middle cardiac vein. *PCV* posterior cardiac vein, *LCV* lateral cardiac vein, *GCV* great cardiac vein, *ALCV* anterolateral cardiac vein

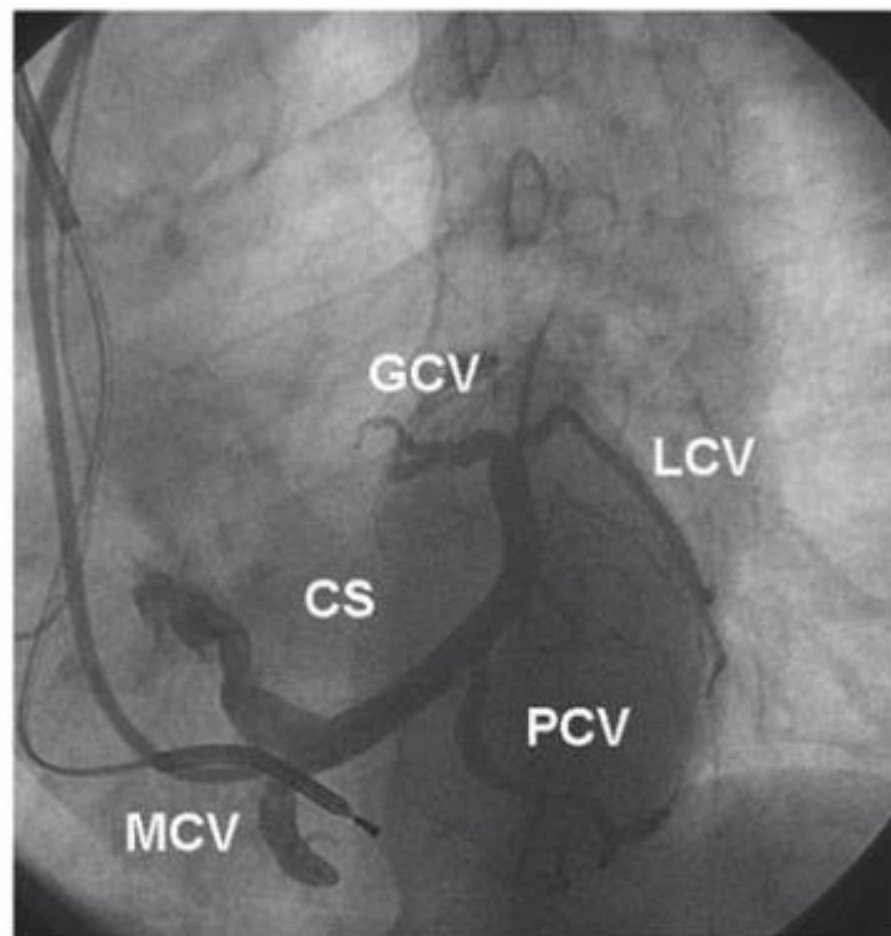
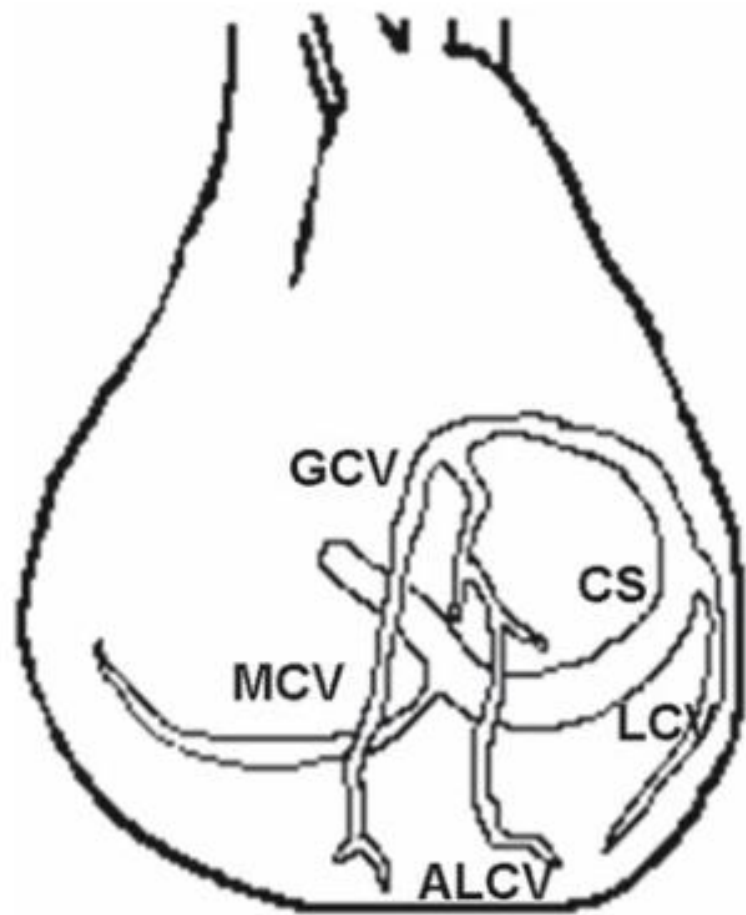

Figure 10.2 The left anterior oblique (LAO) view of the coronary sinus (CS) and its branches. This projection helps a better view of the posterior and lateral veins

Le triangle de Koch

- Feuillet septal de la tricuspide en avant
- Tendon de Todaro en arrière (valve eustachi)
- Sinus coronaire en bas

- His au sommet

- Ablation réentrée intranodale

Anatomy of the Triangle of Koch

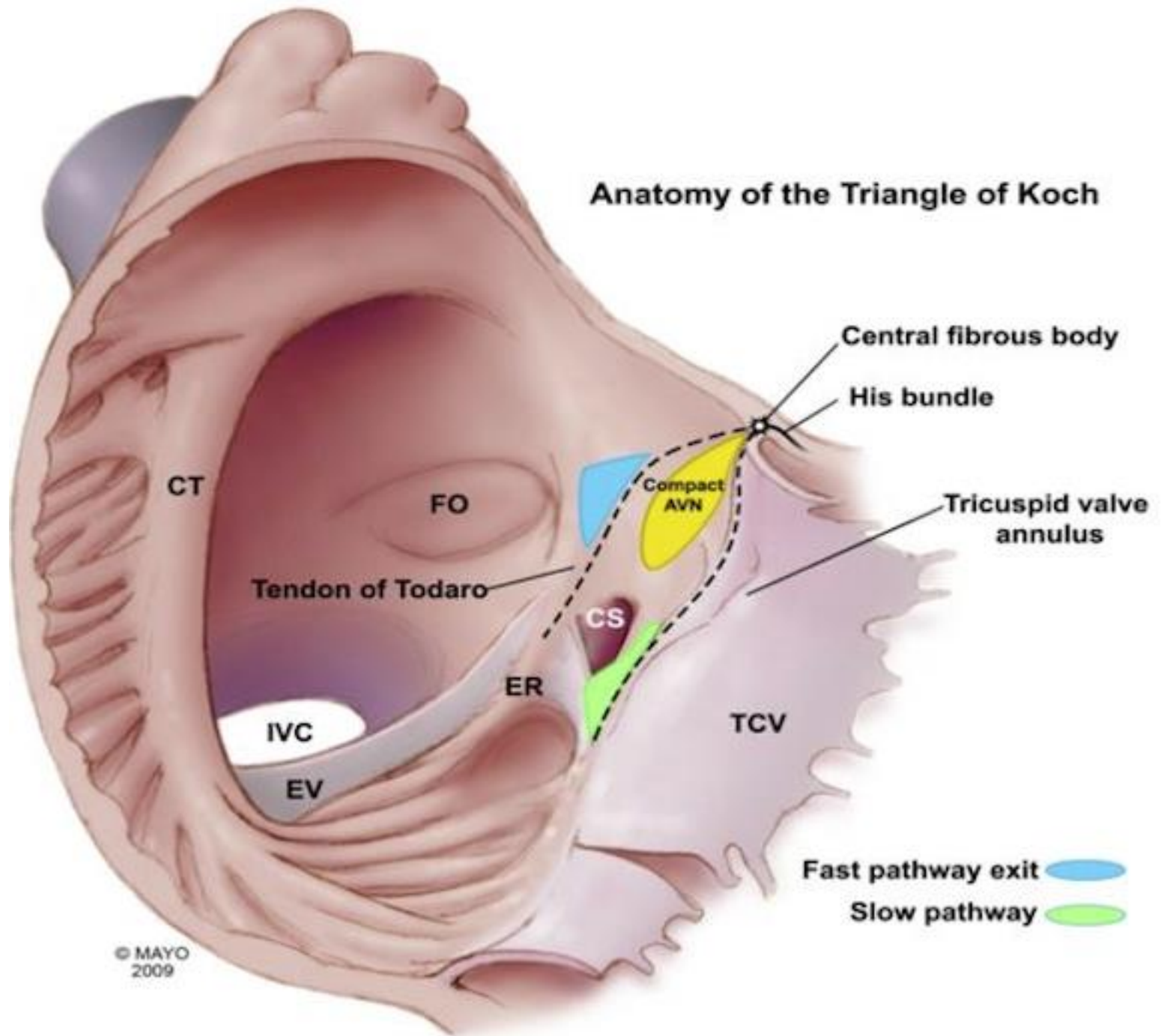

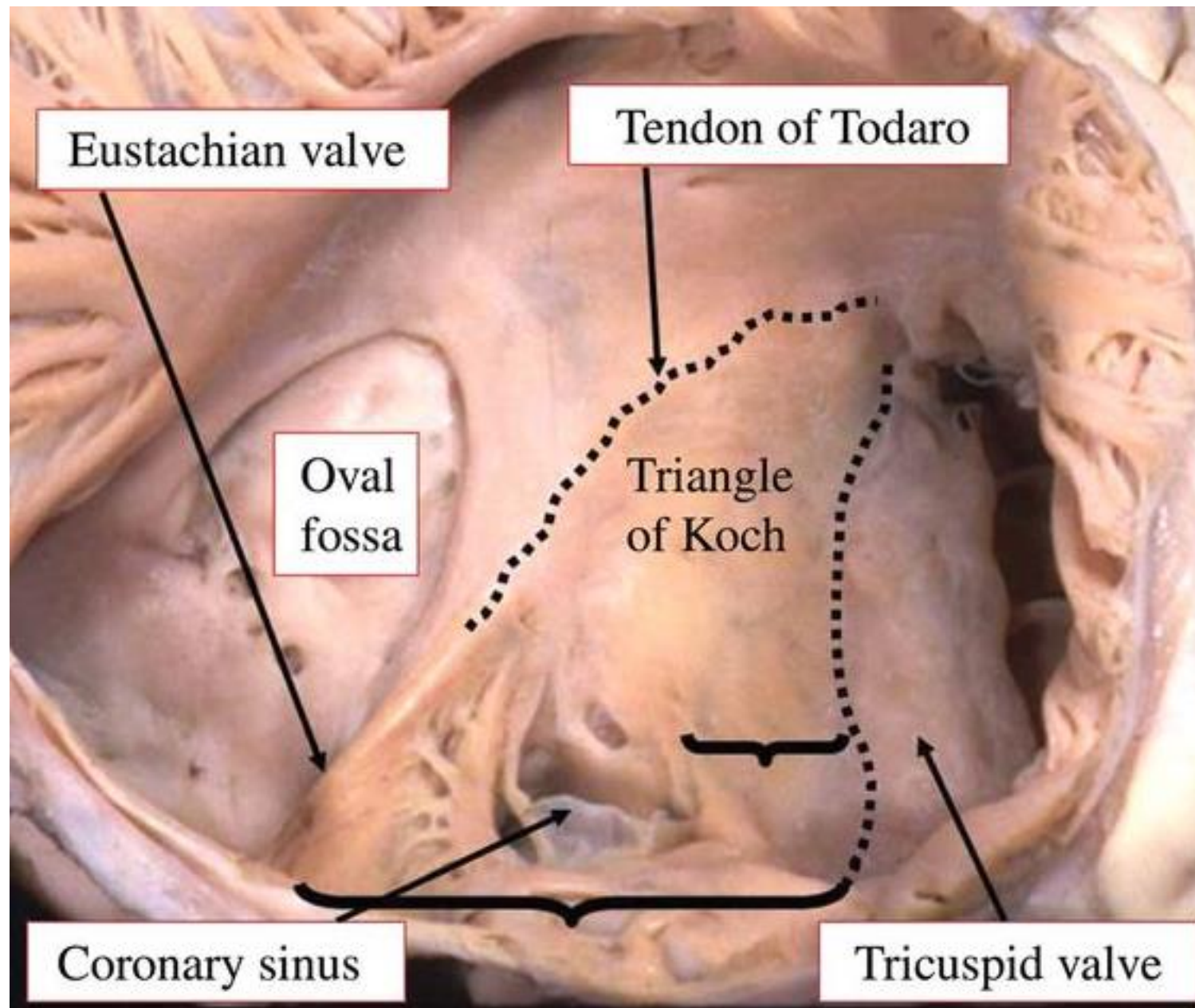

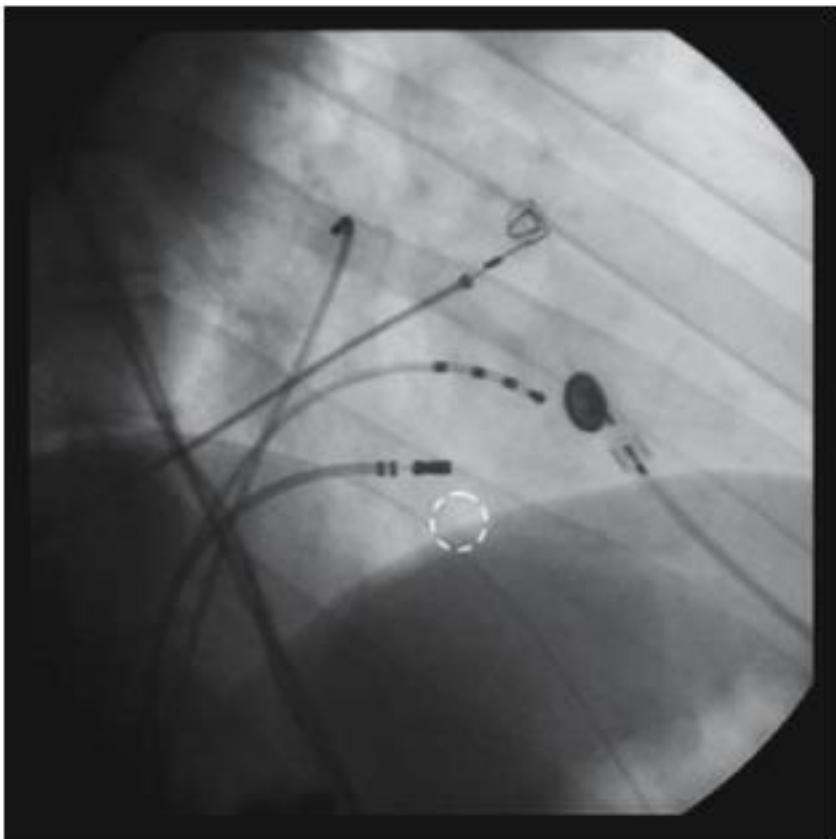

OAD

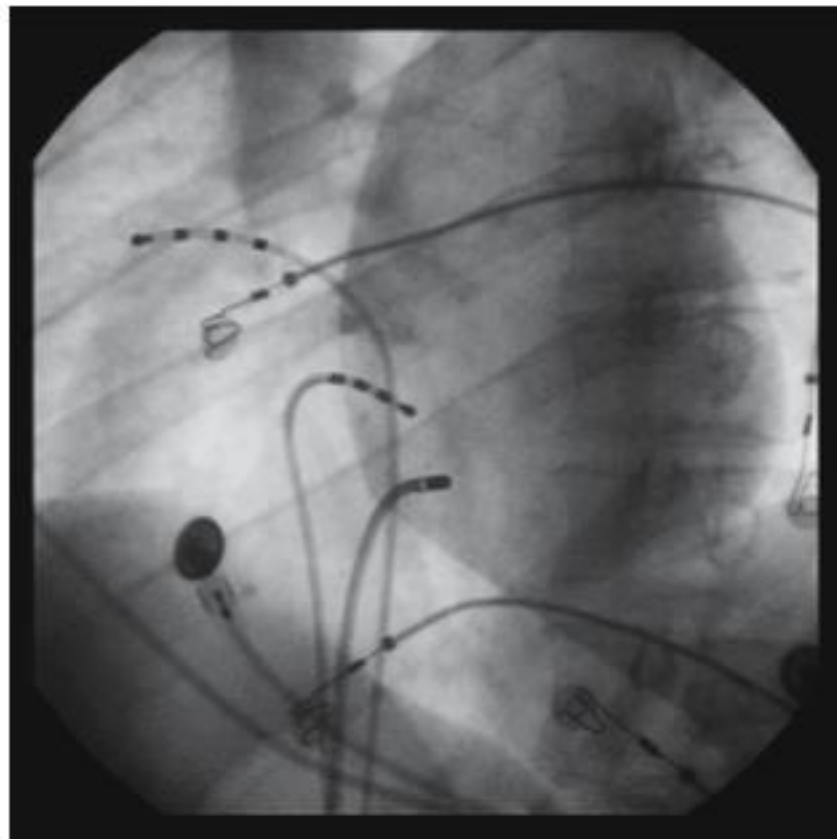

OAG

NAV, His, Branches et Purkinje

- NAV : Partie postéro inférieure du septum inter atrial
- Nœud compact 3 mm. Centre du triangle de Koch
- His : dans le septum interventriculaire, donc profond. Tronc séparé en 2 branches puis réseau de Purkinje, endocardique. Pas de différence visuelle

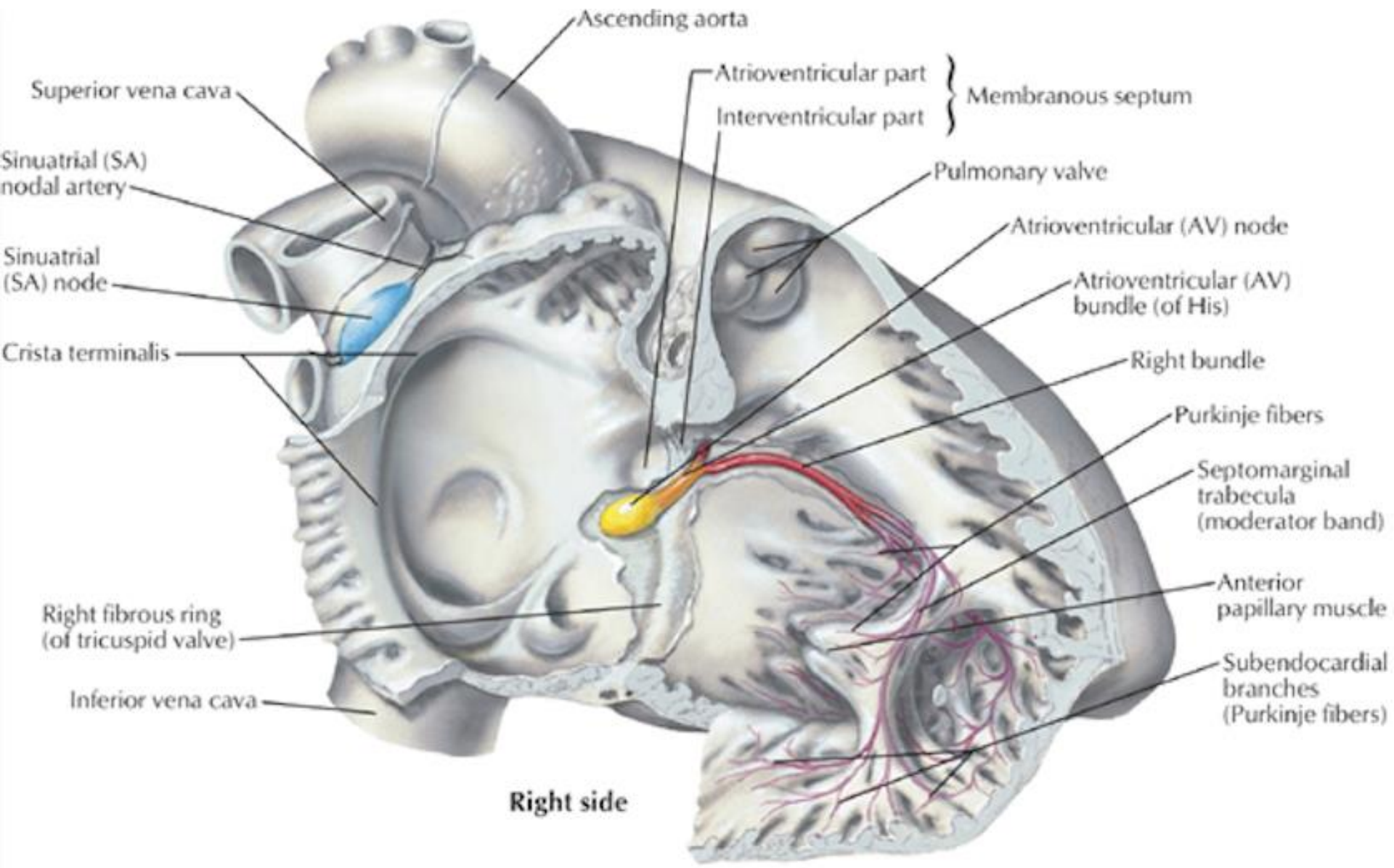

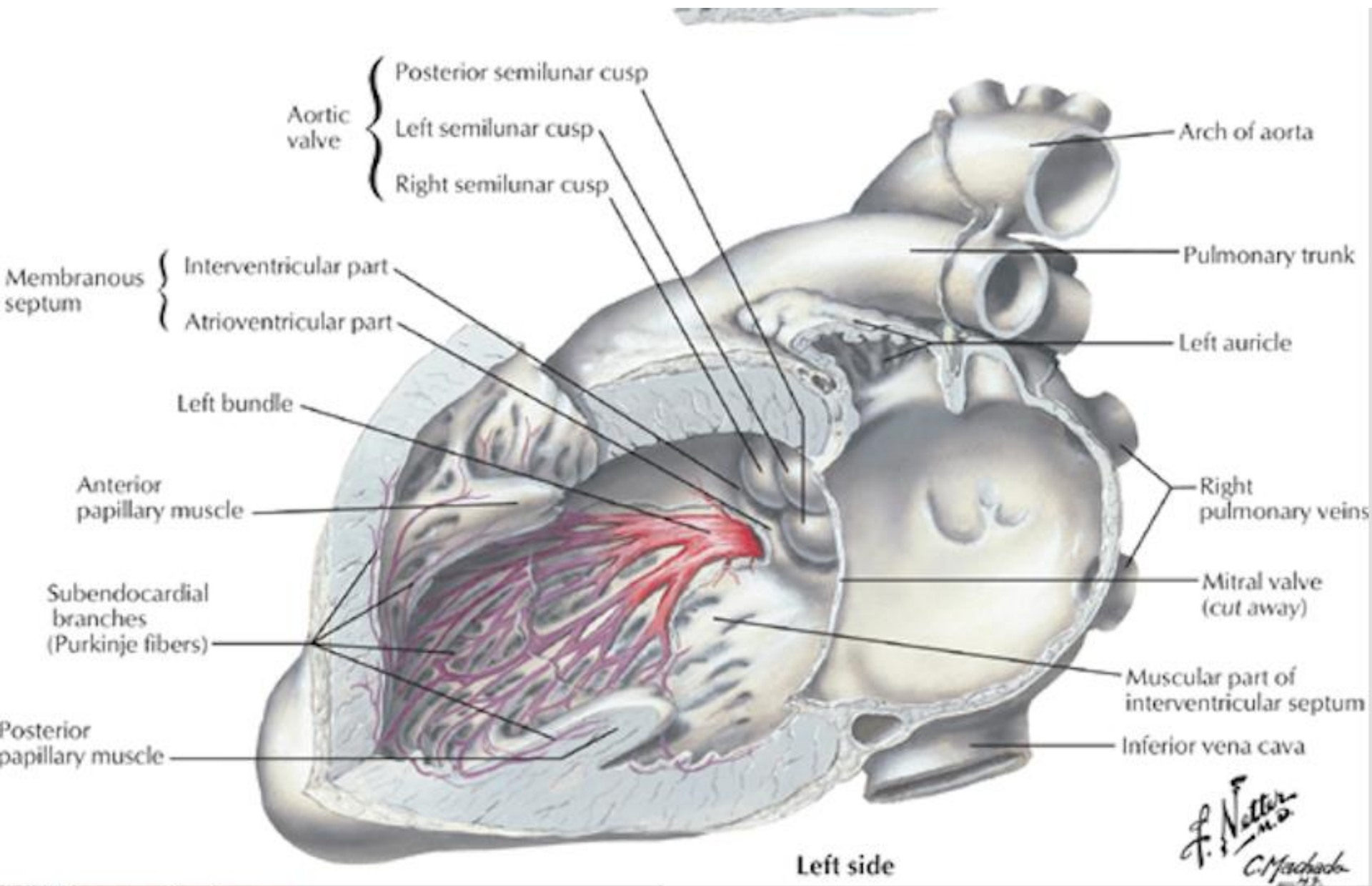

PA

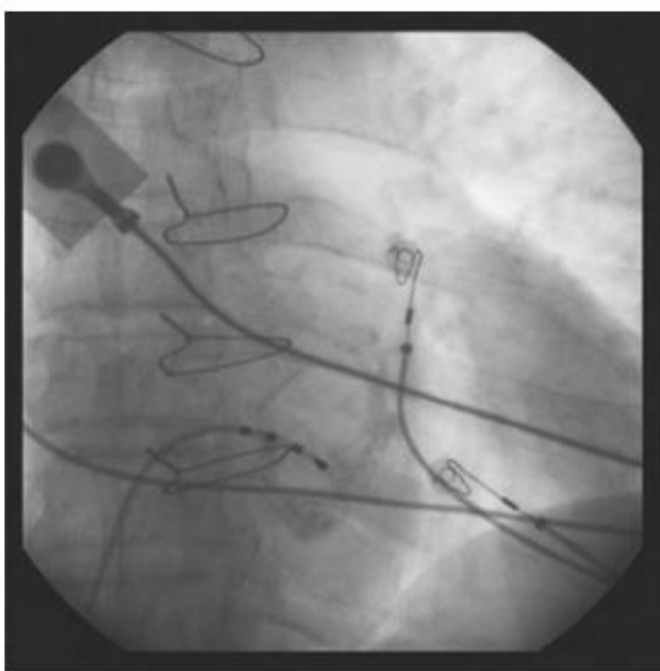

a

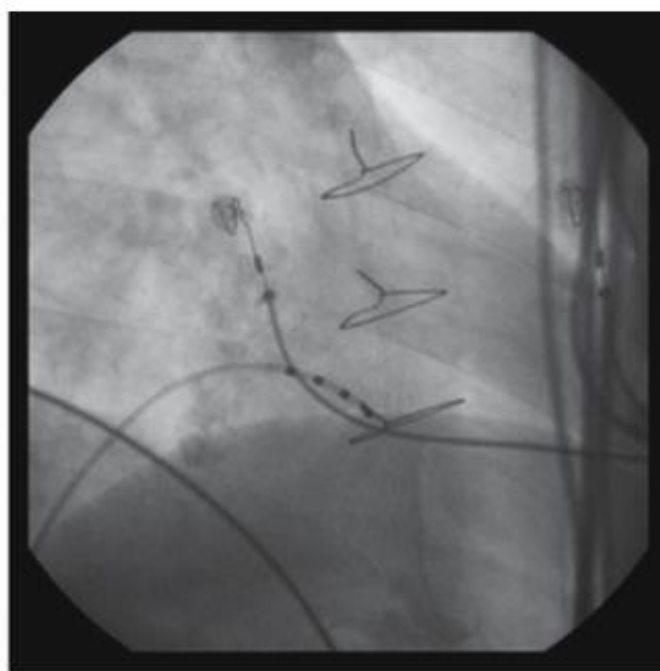

b

OAD

OAG

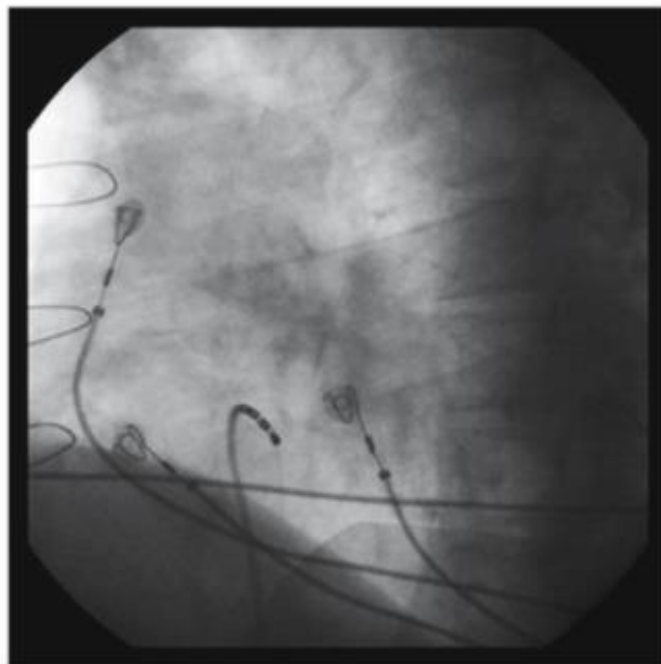

c

Voie accessoire atrioventriculaire

- Voie de conduction accessoire entre oreillette et ventricule
- Rupture de « l'isolation » créée par l'anneau

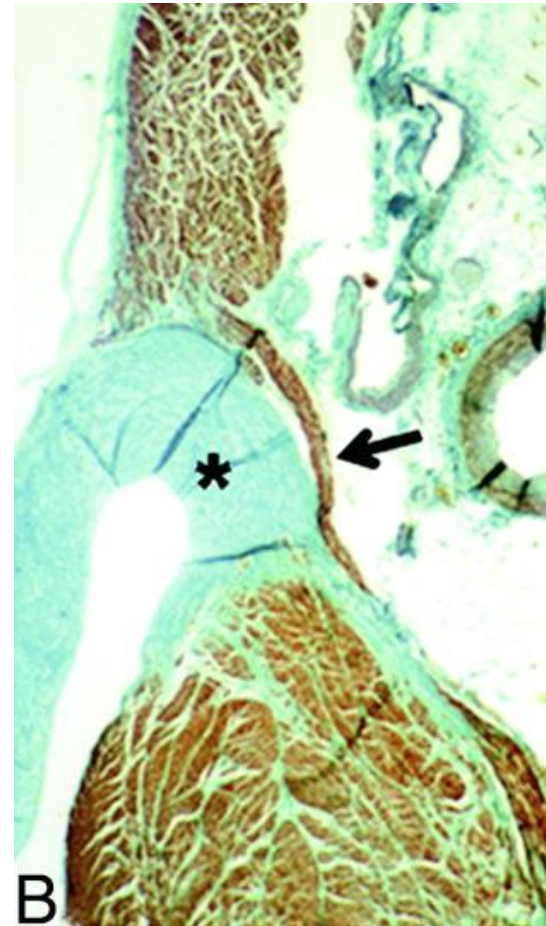

Accessory Pathway Locations

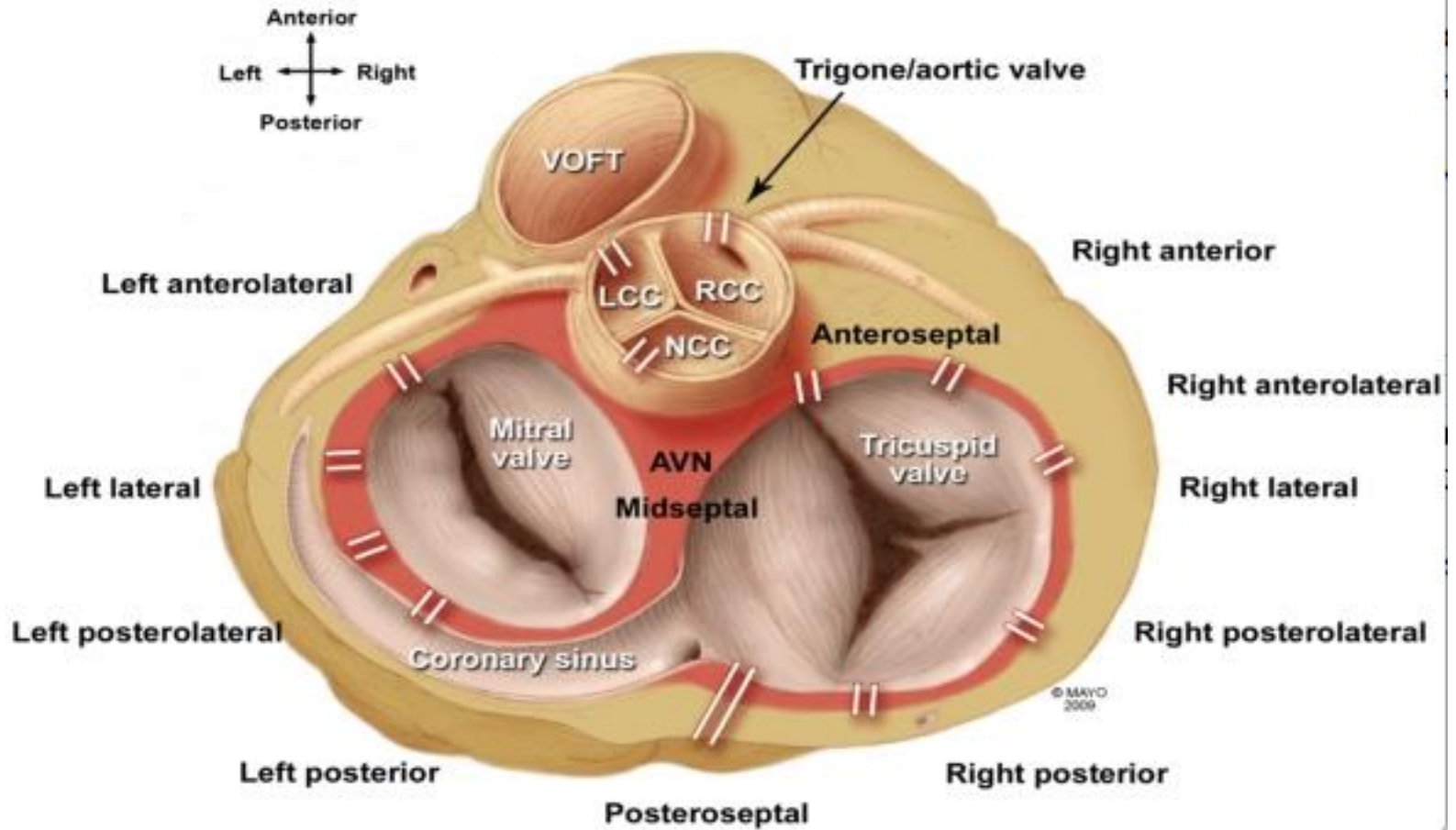

L'isthme cavotricuspidien ICT

Entre :

- la veine cave inférieure (en arrière)
- La valve tricuspide, son feuillet septal en avant

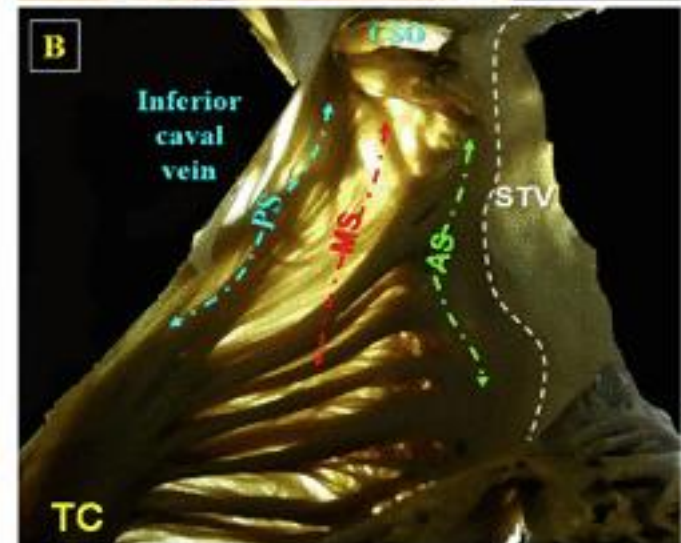
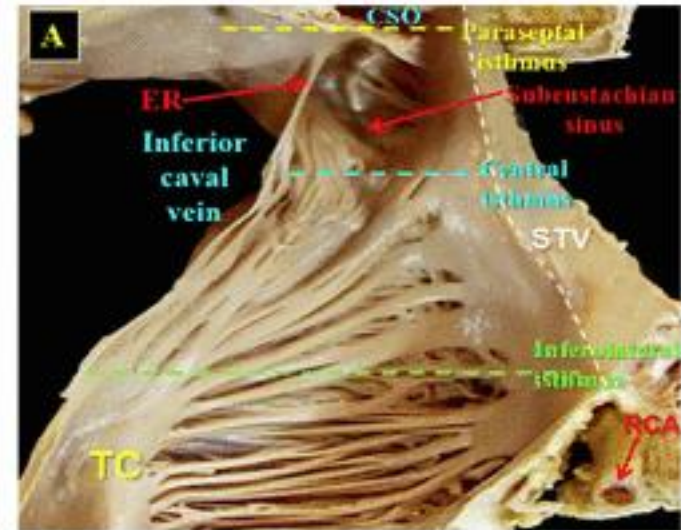

CT

CS

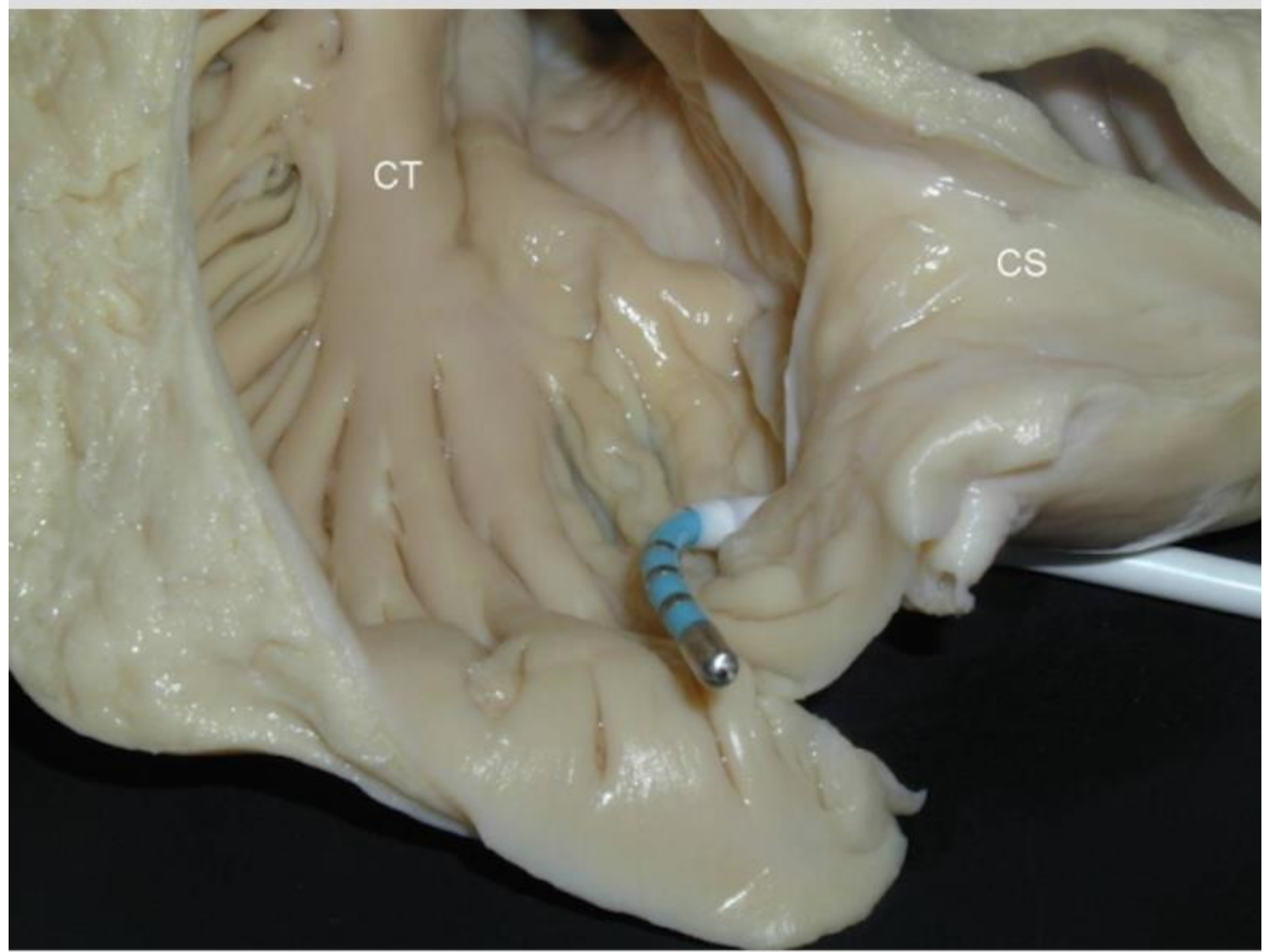

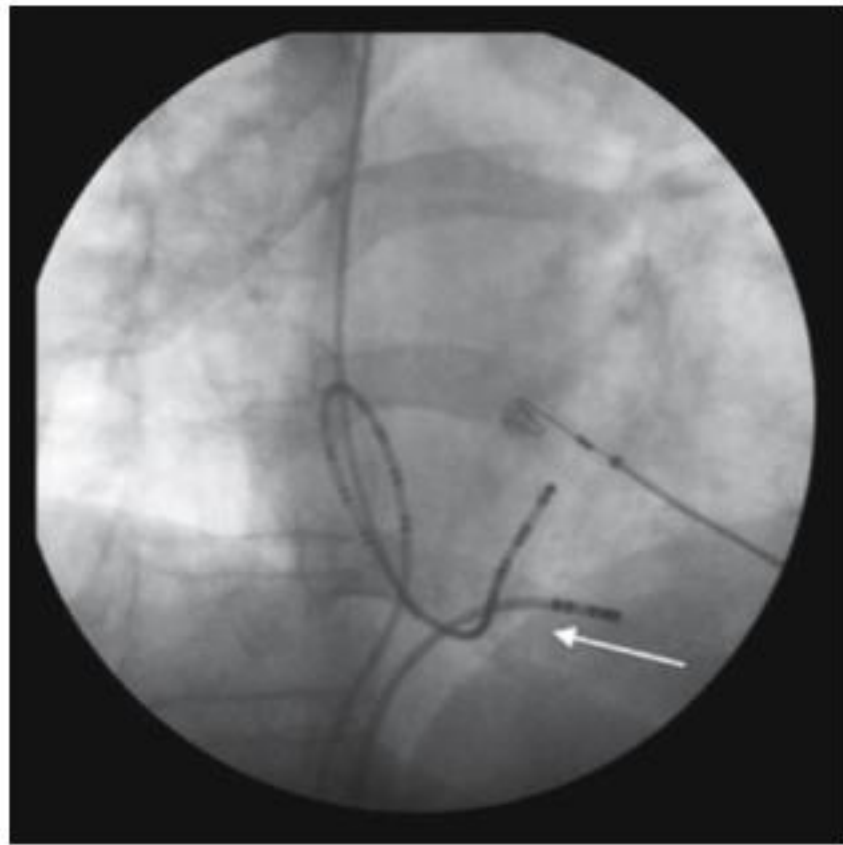
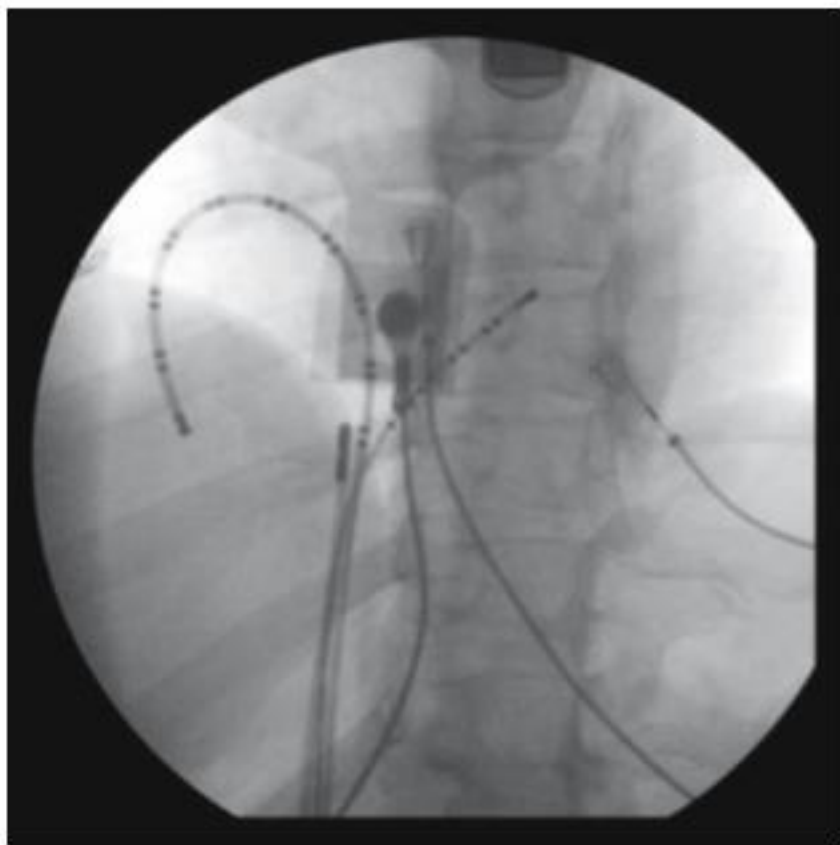

A Typical right atrial flutter

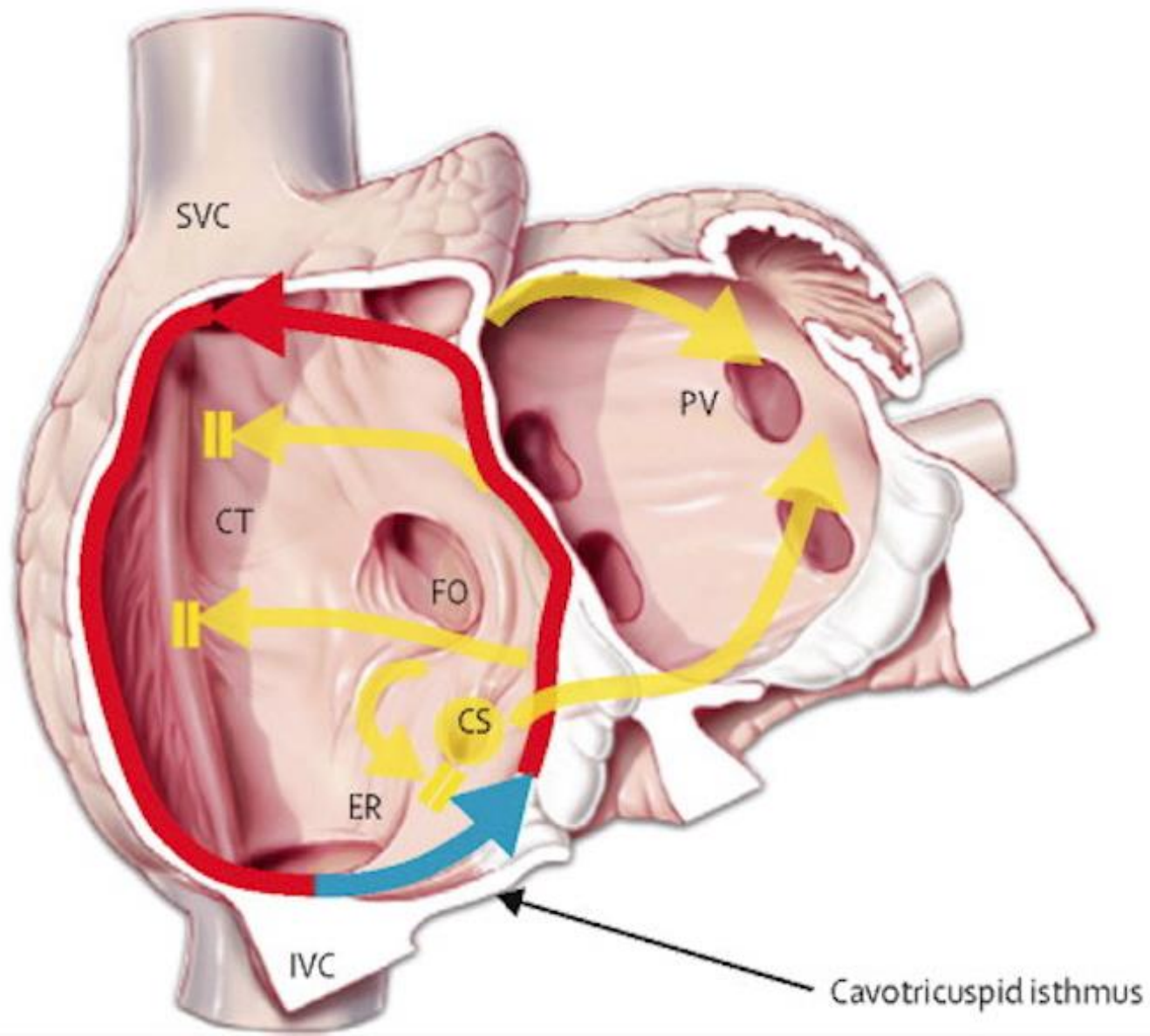

A Pacing lateral to ablation line

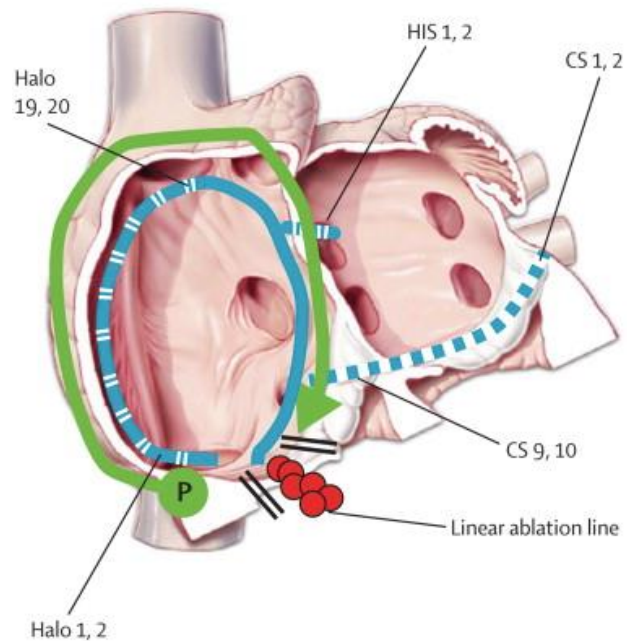

B

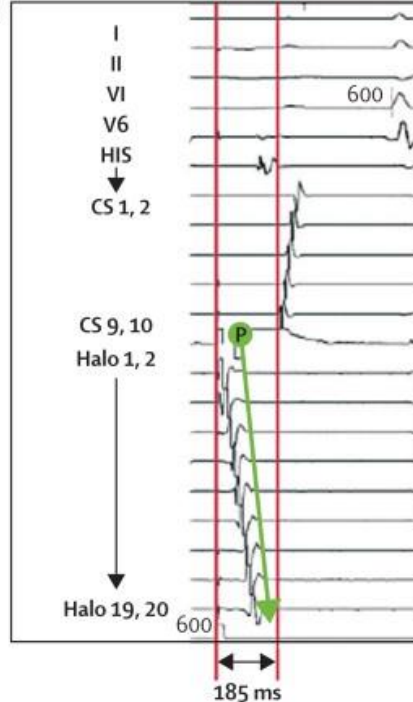

C Pacing septal to ablation line

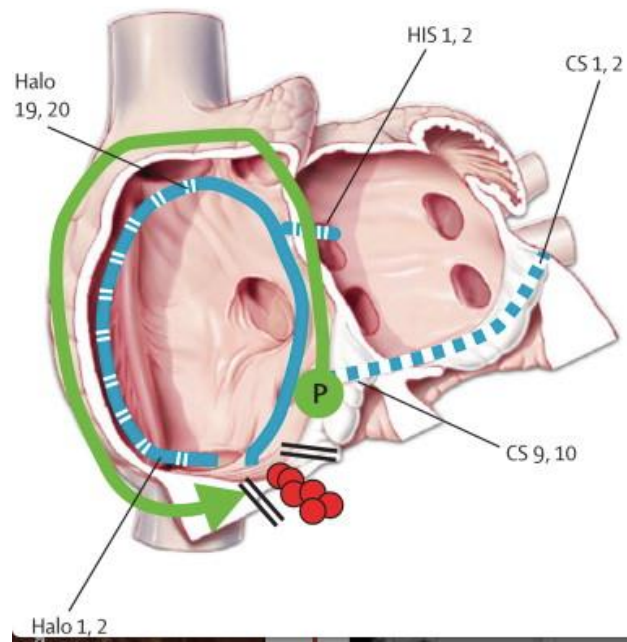

D

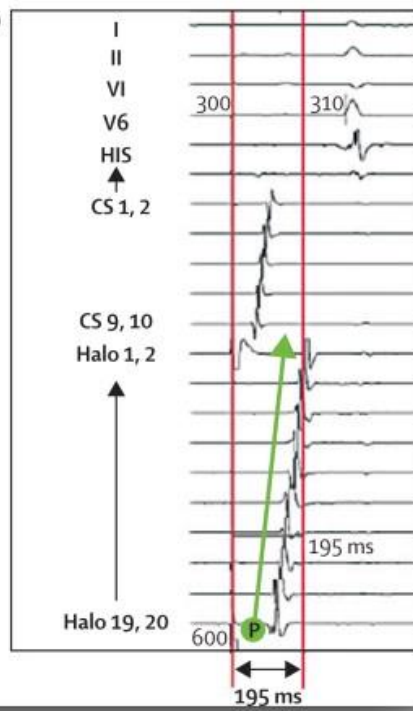

La fosse ovale

- Vestige du Foramen Ovale (reste perméable chez 20% des gens)
- Septum interatrial
- Lieu de passage pour l'abord transeptal de l'OG

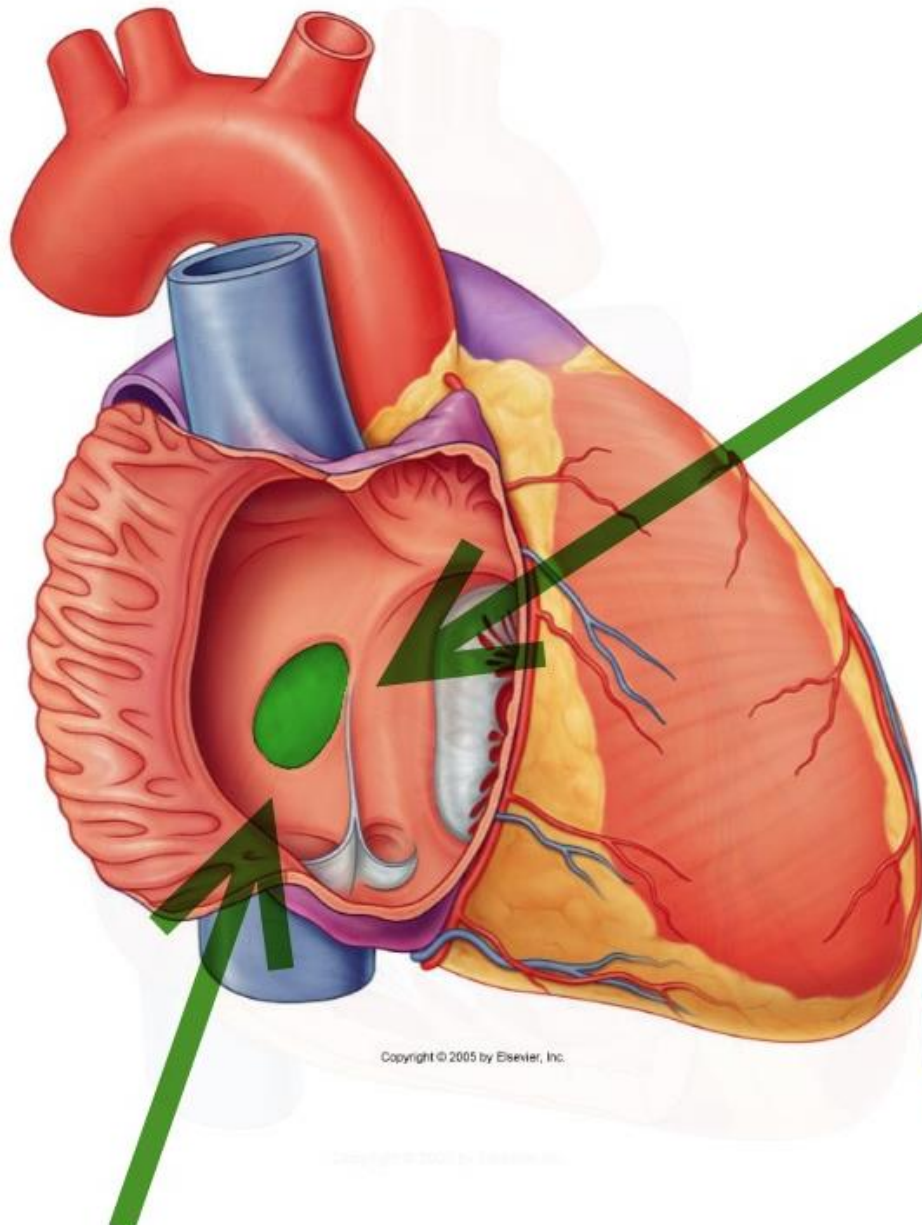

Copyright © 2005 by Elsevier, Inc.

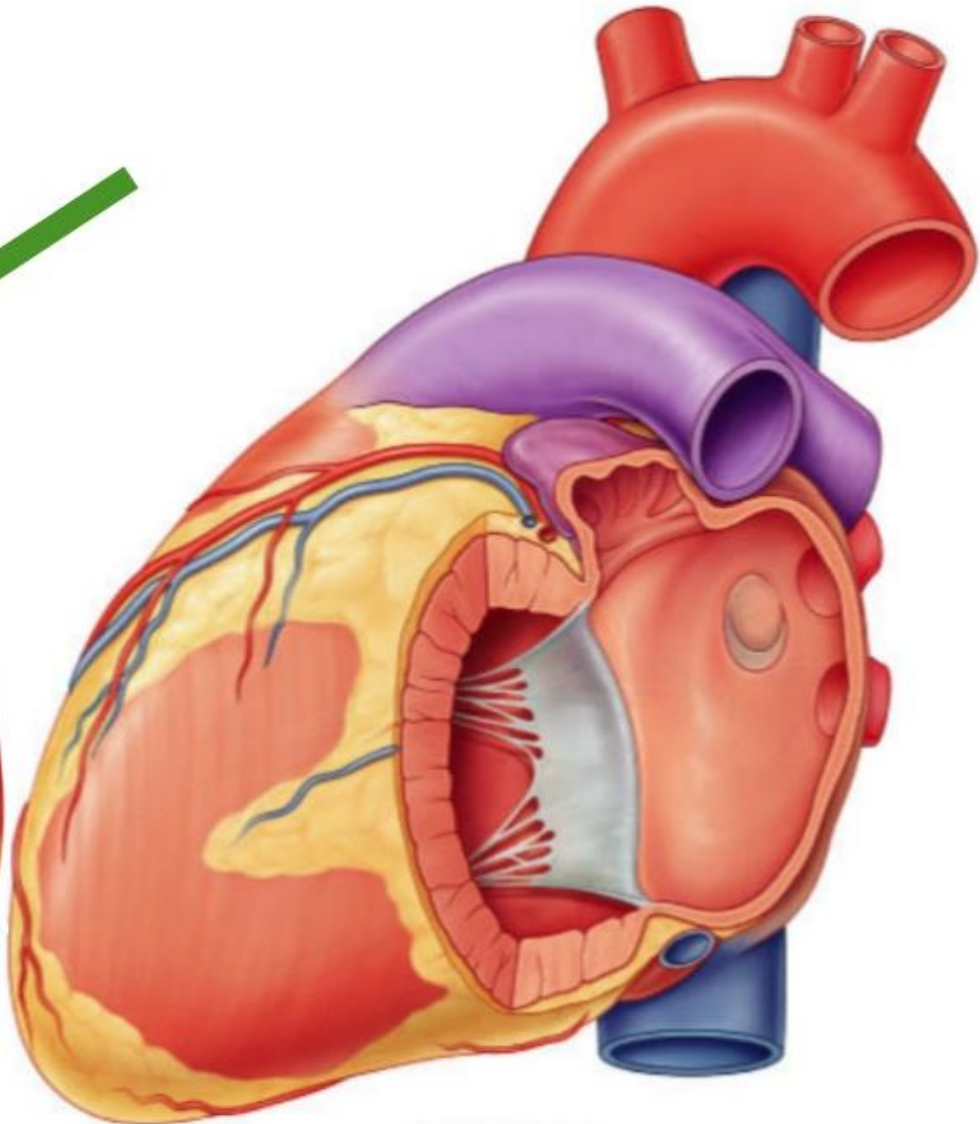

Copyright © 2005 by Elsevier, Inc.

Le péricarde

- « Saccoche » entourant le cœur
- 2 feuillet, l'un pariétal, l'autre viscéral

Heart

Pericardium



Pericardial fluid



Pericardium

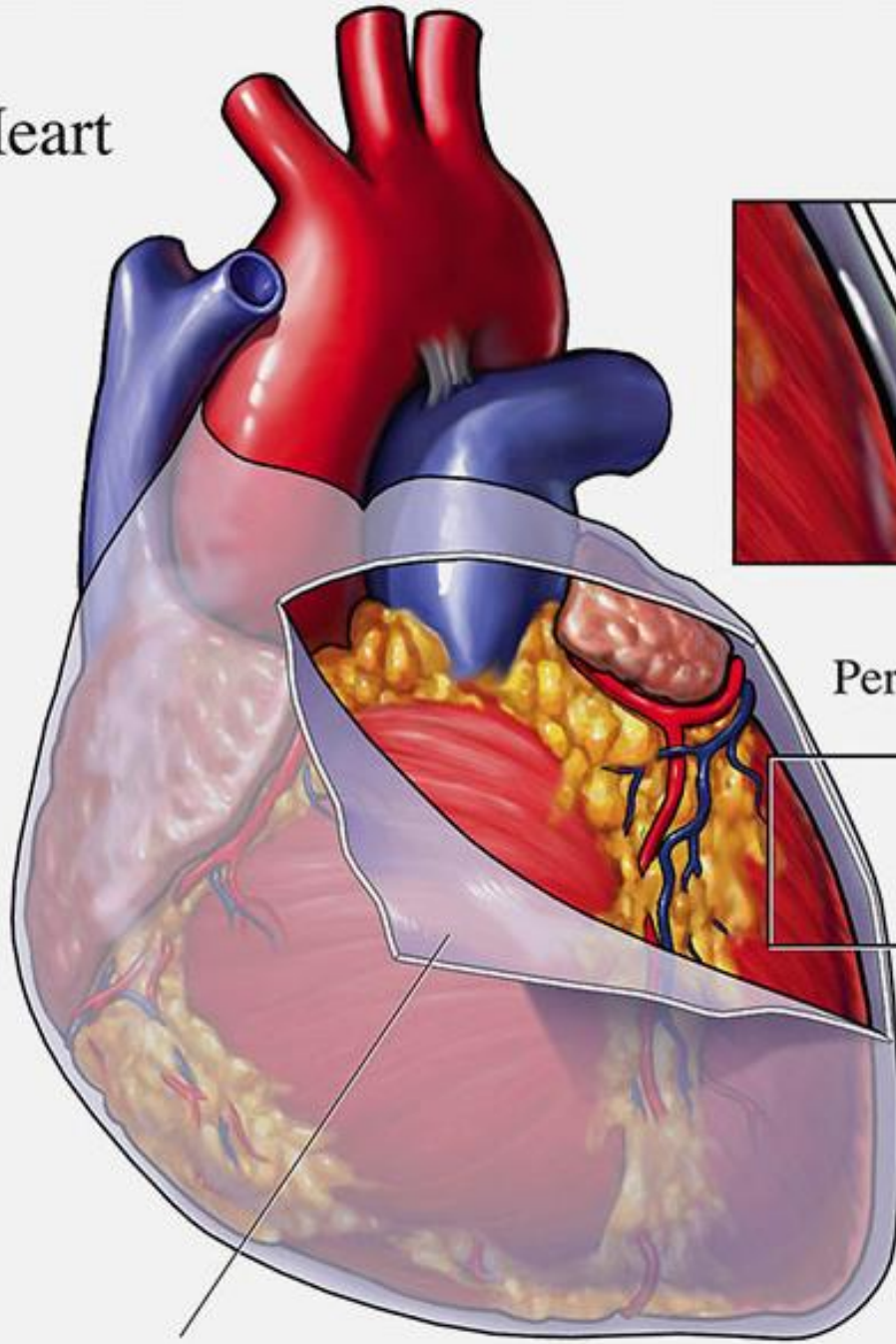

Normal Heart and Pericardium

The pericardium is a thin membrane that covers the heart.

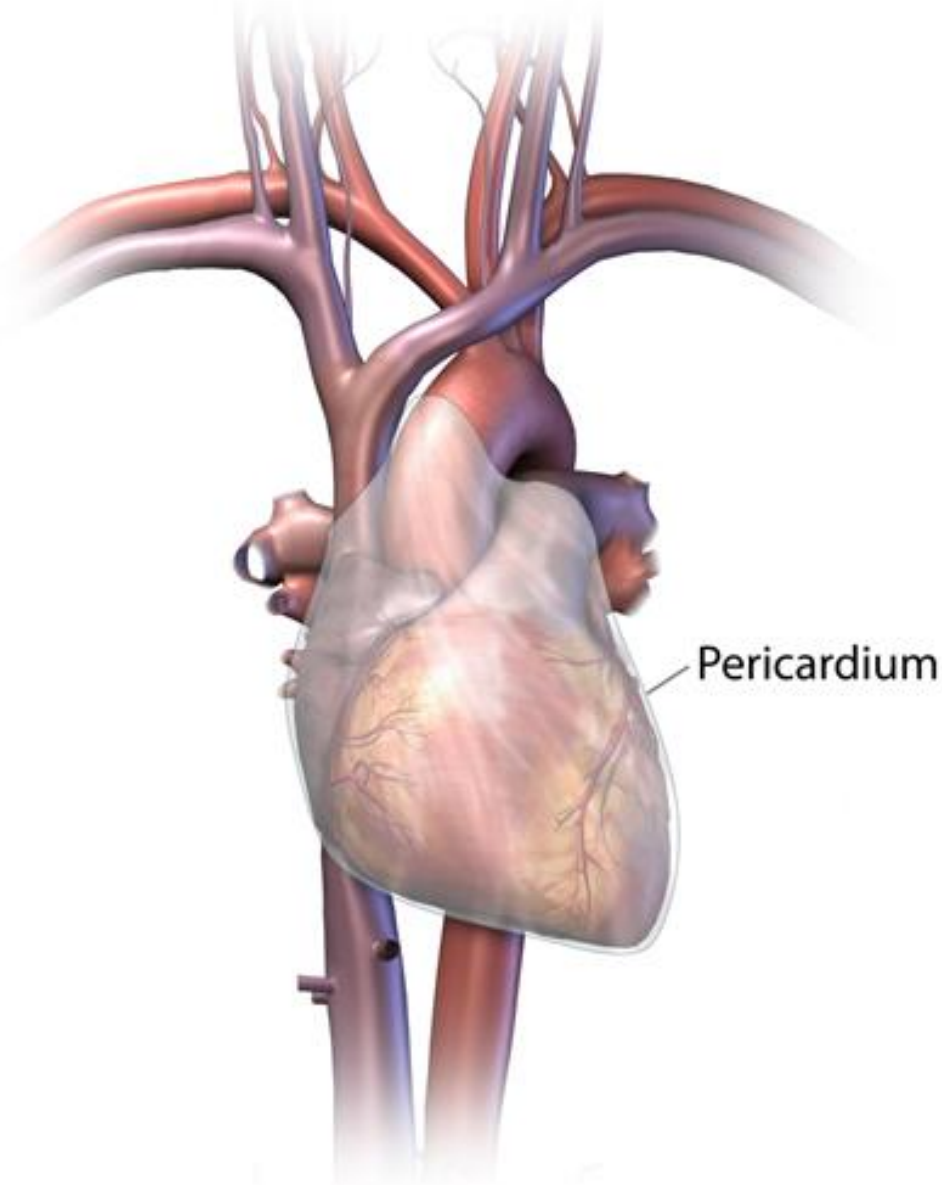

Pericardial Effusion

The pericardium fills with abnormal fluid and compresses the heart.

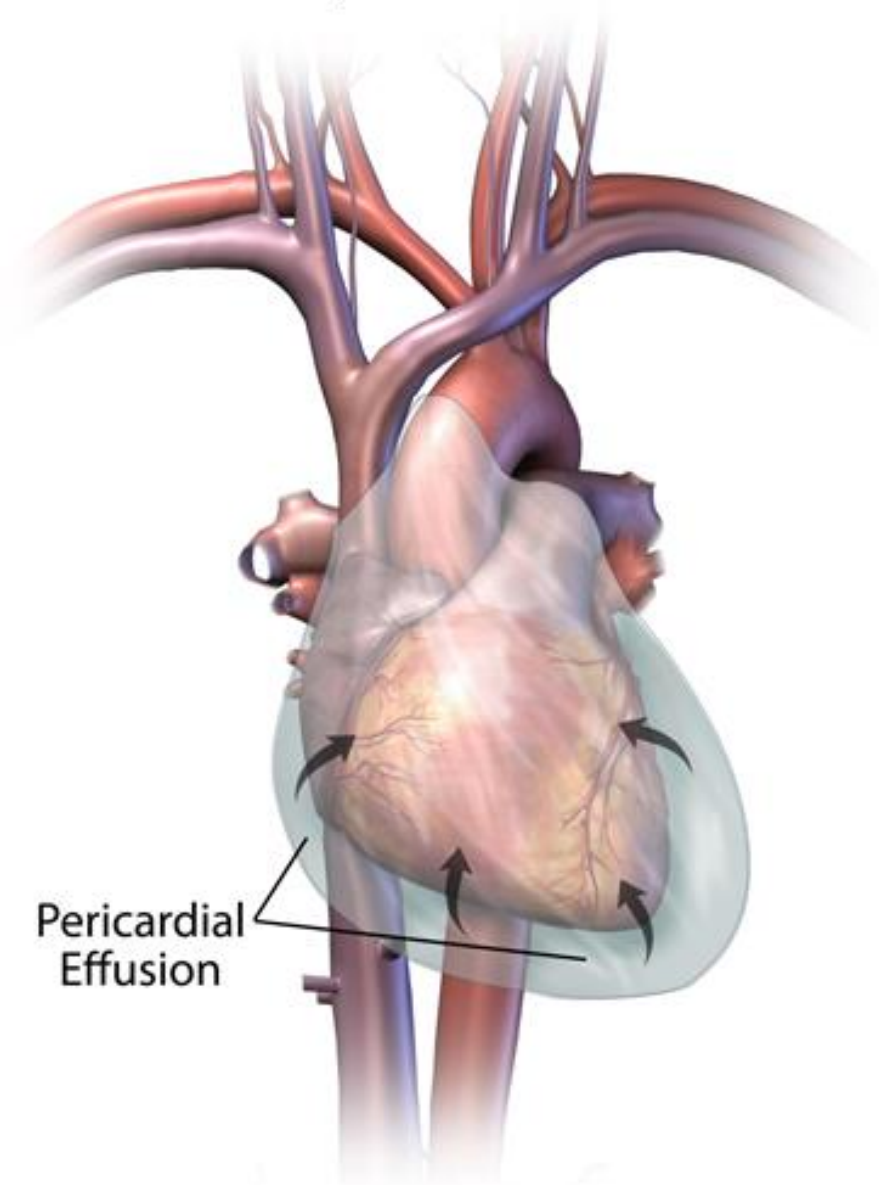

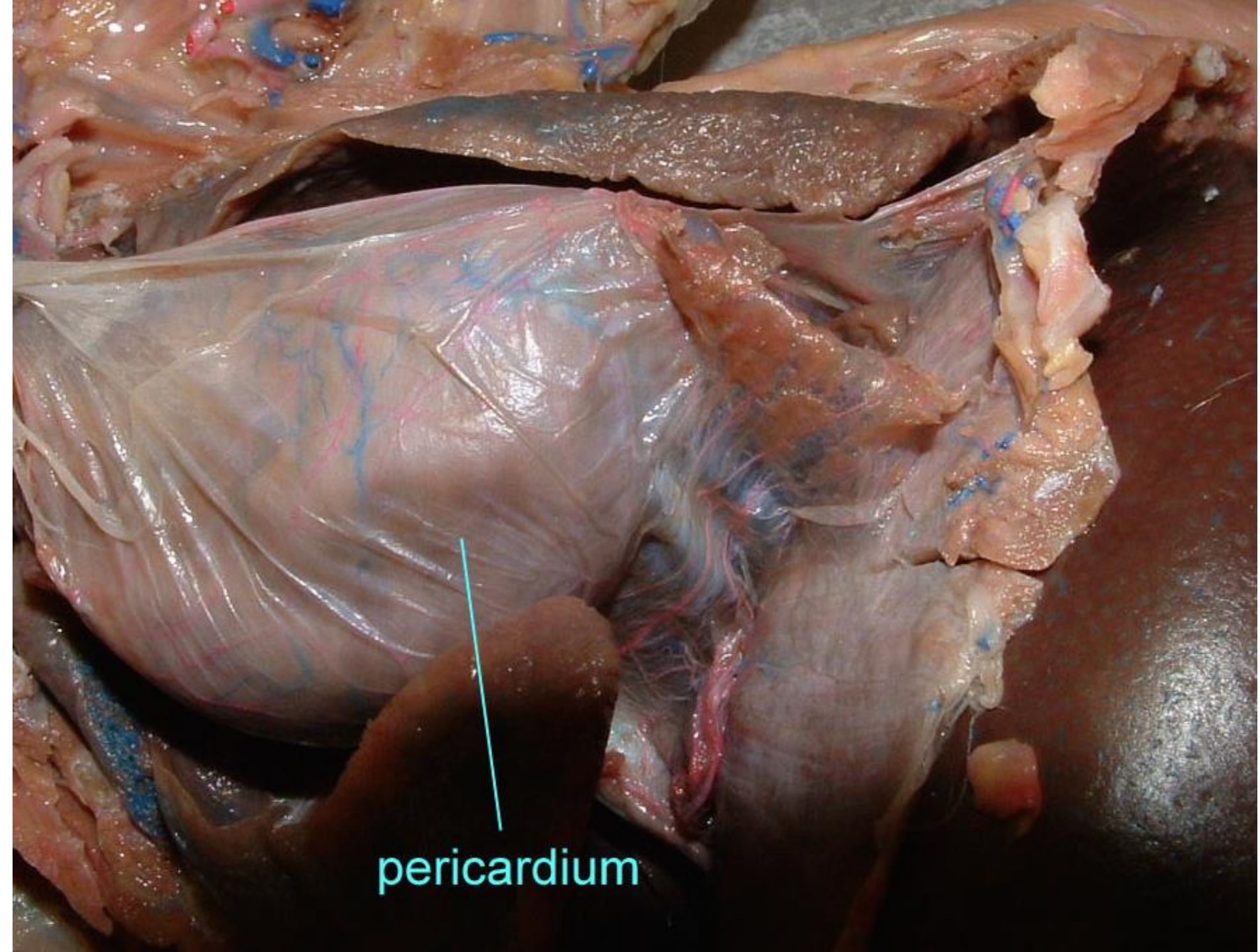

pericardium

Le nerf Phrénique

Phrenic Nerve in Thorax

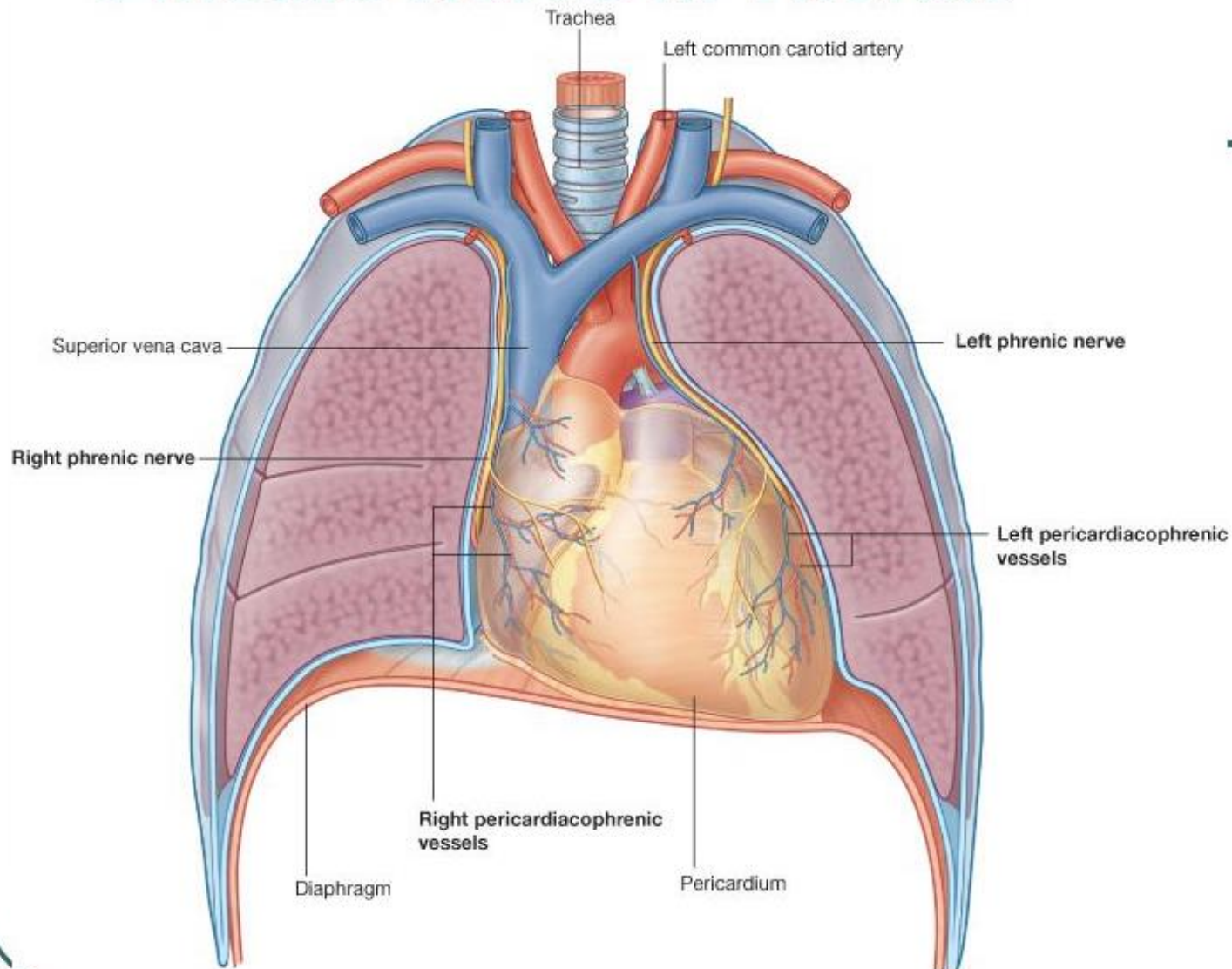

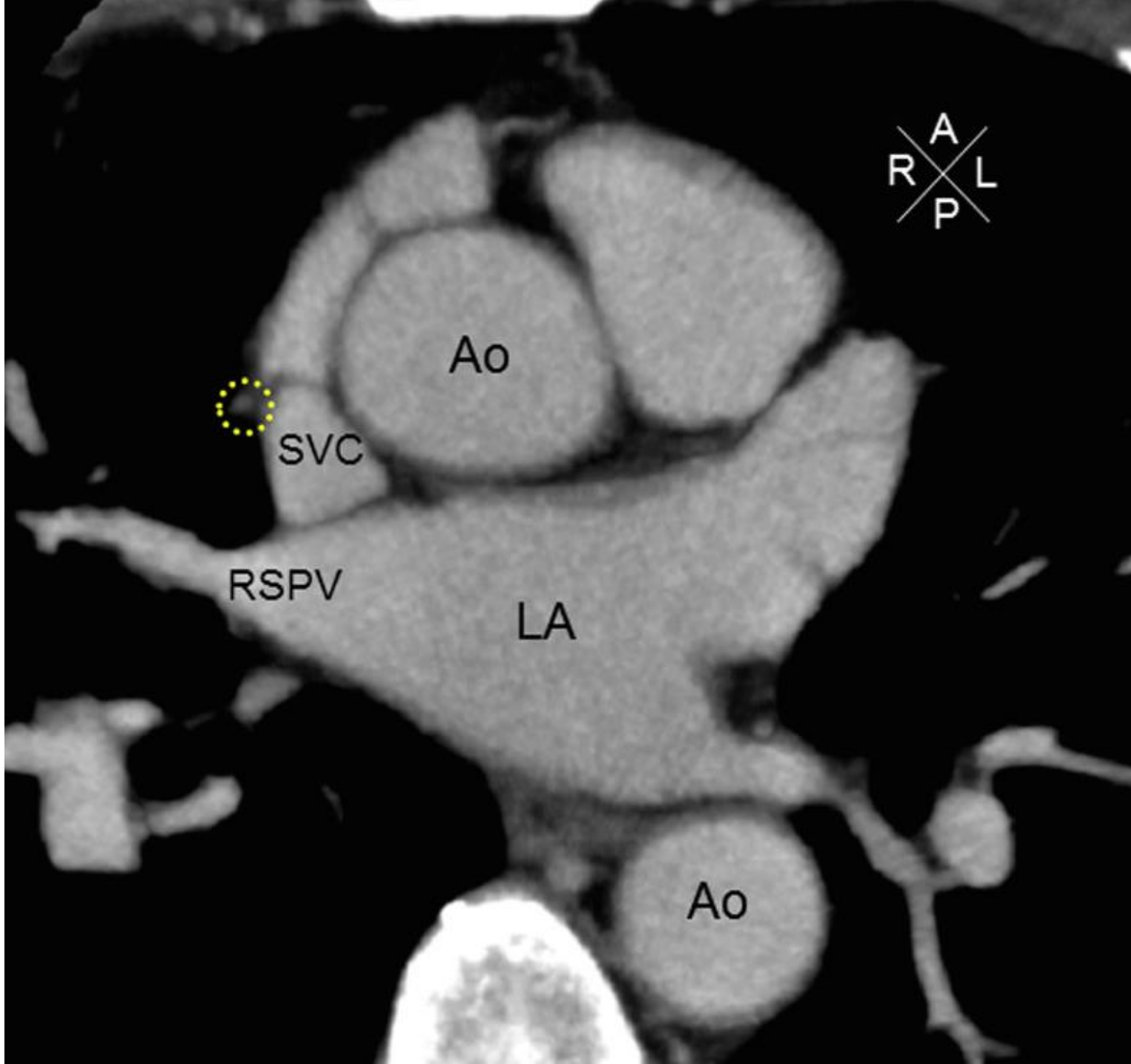

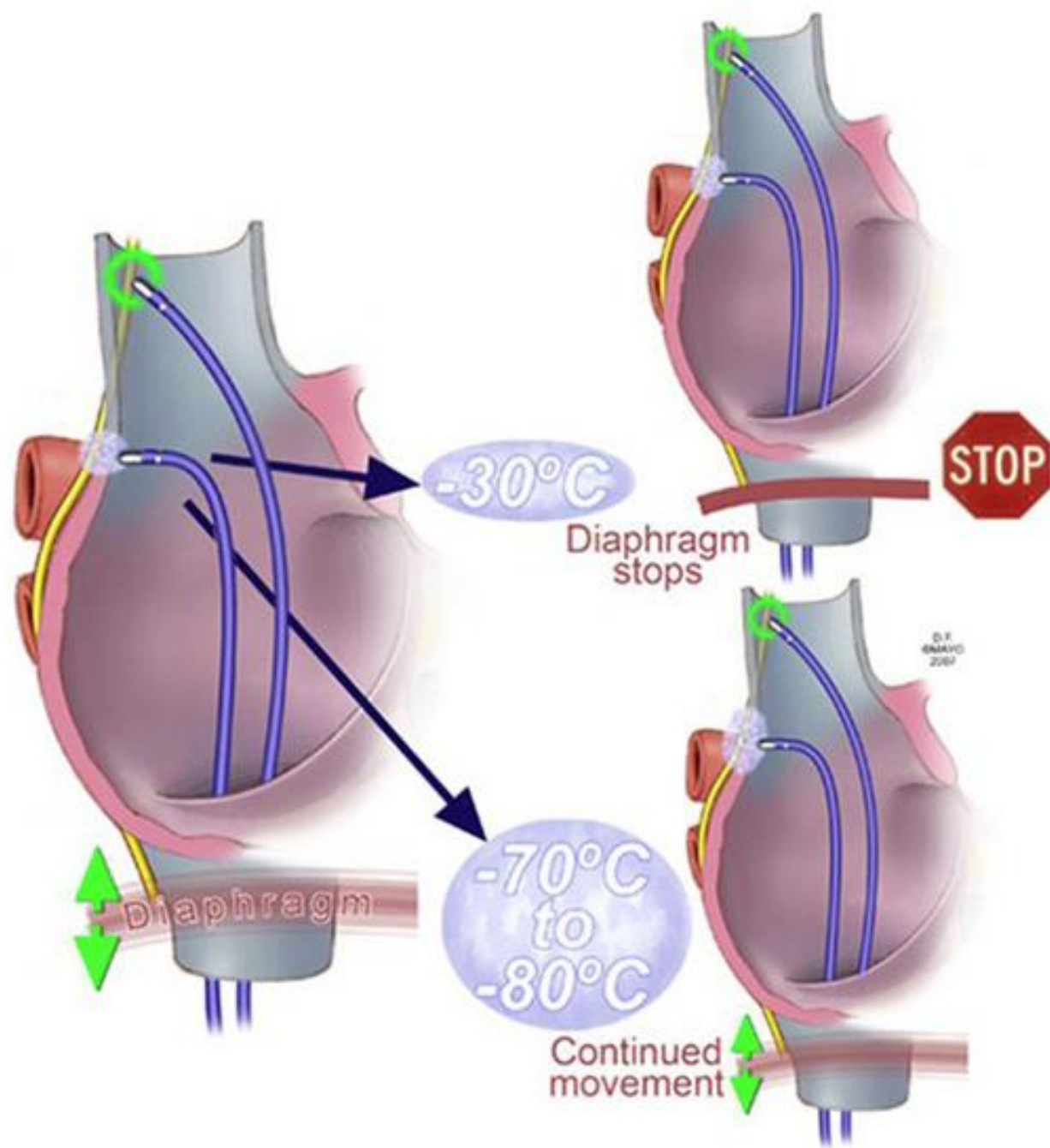

L'oesophage

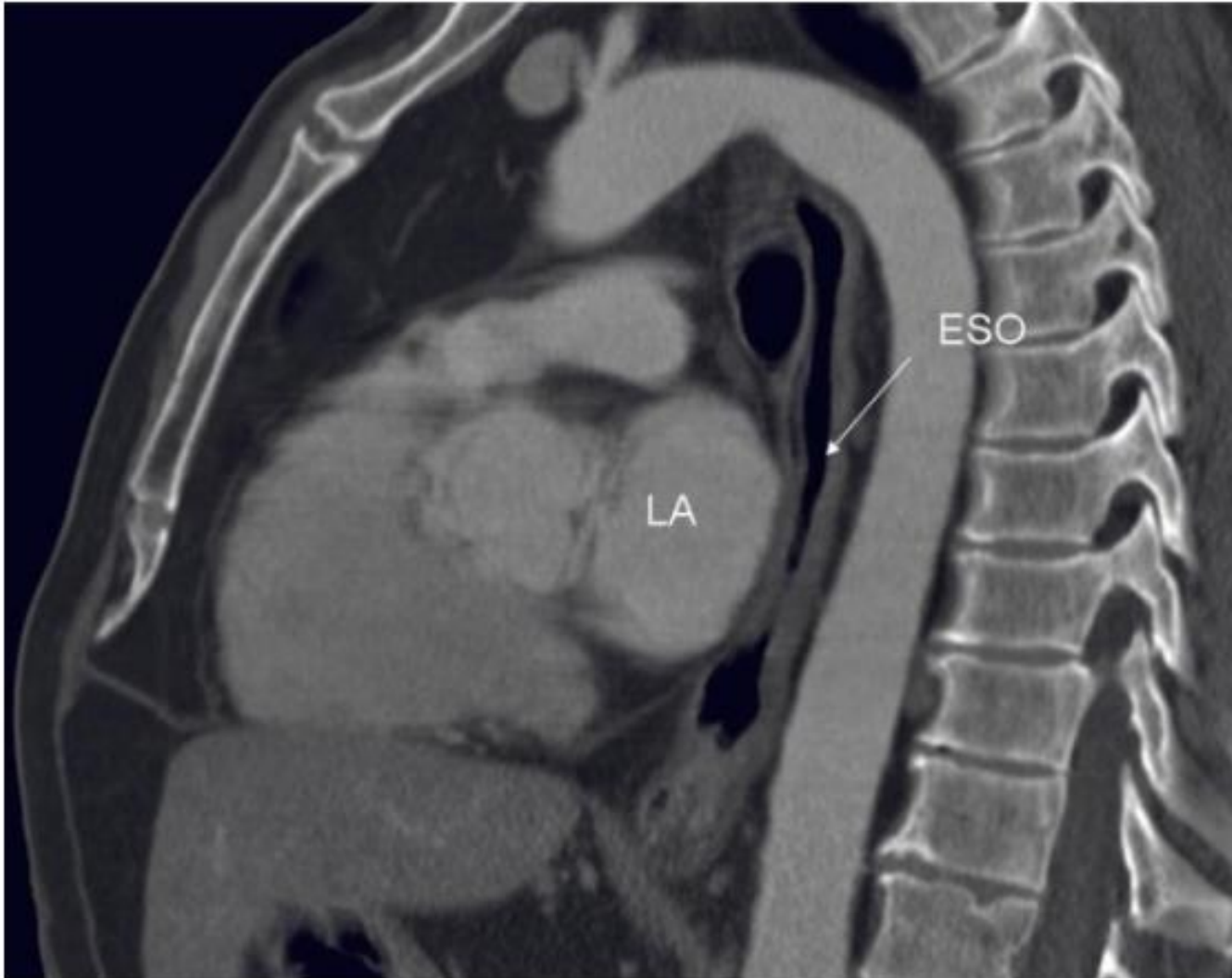

MERCI DE VOTRE ATTENTION!

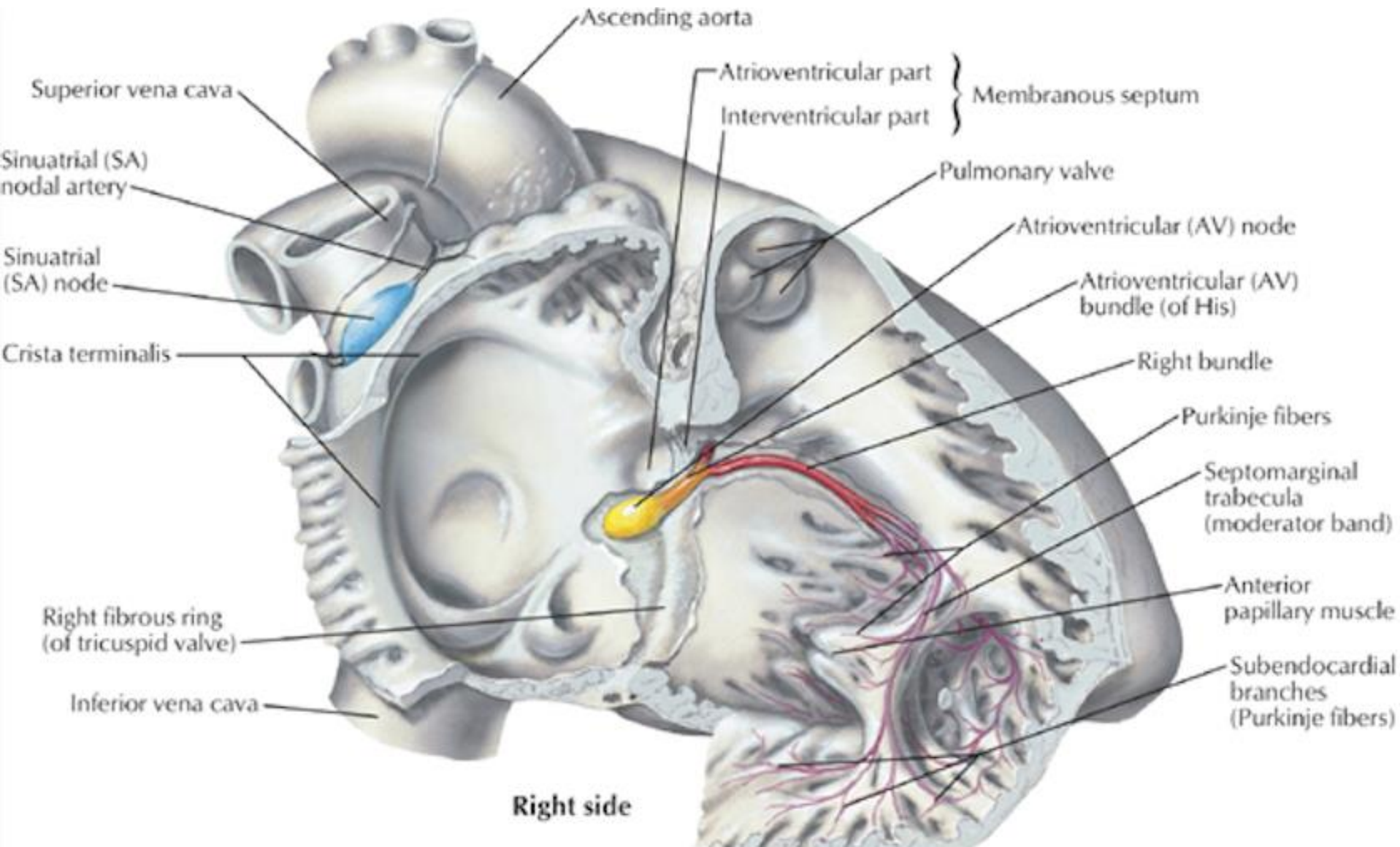

- Bonnes connaissances anatomiques essentielles

