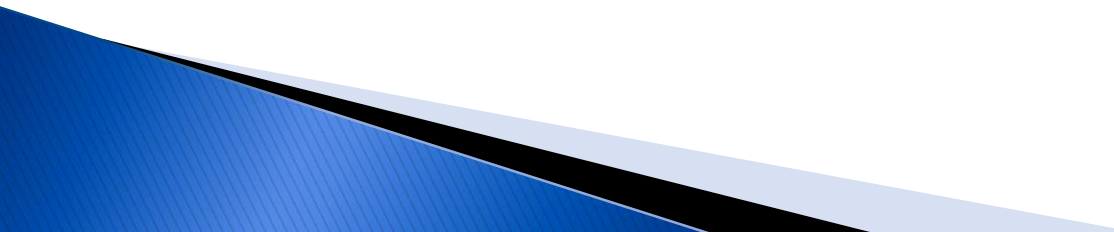

**Focal atrial tachycardia originating
from the coronary sinus ostium :
Shall we think about the mitral
annulus ?**

**Naccache.S; Halimi.F; Leclercq.JF
CMC Parly II**

Introduction

Focal atrial tachycardia :

- ▶ Uncommon cause of supraventricular tachycardia
 - ▶ Difficult to treat medically
 - ▶ Catheter ablation +++
 - ▶ Anatomic localization not always obvious
- 

Case report

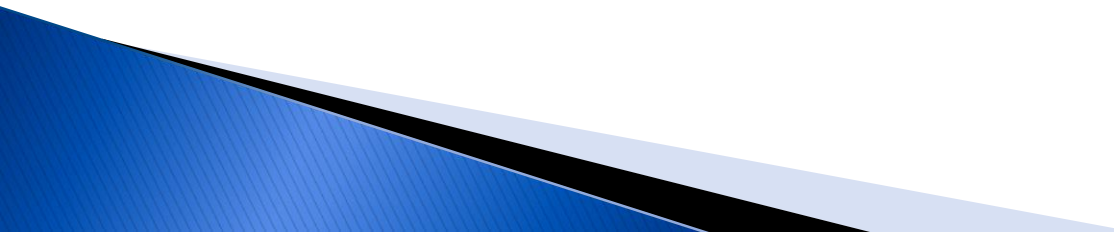
- ▶ A 33-year old male
 - ▶ Long medical history of incessant atrial tachycardia
 - ▶ Catheter ablation : refused by the patient
 - ▶ Symptoms : Dyspnea
- 

Case report

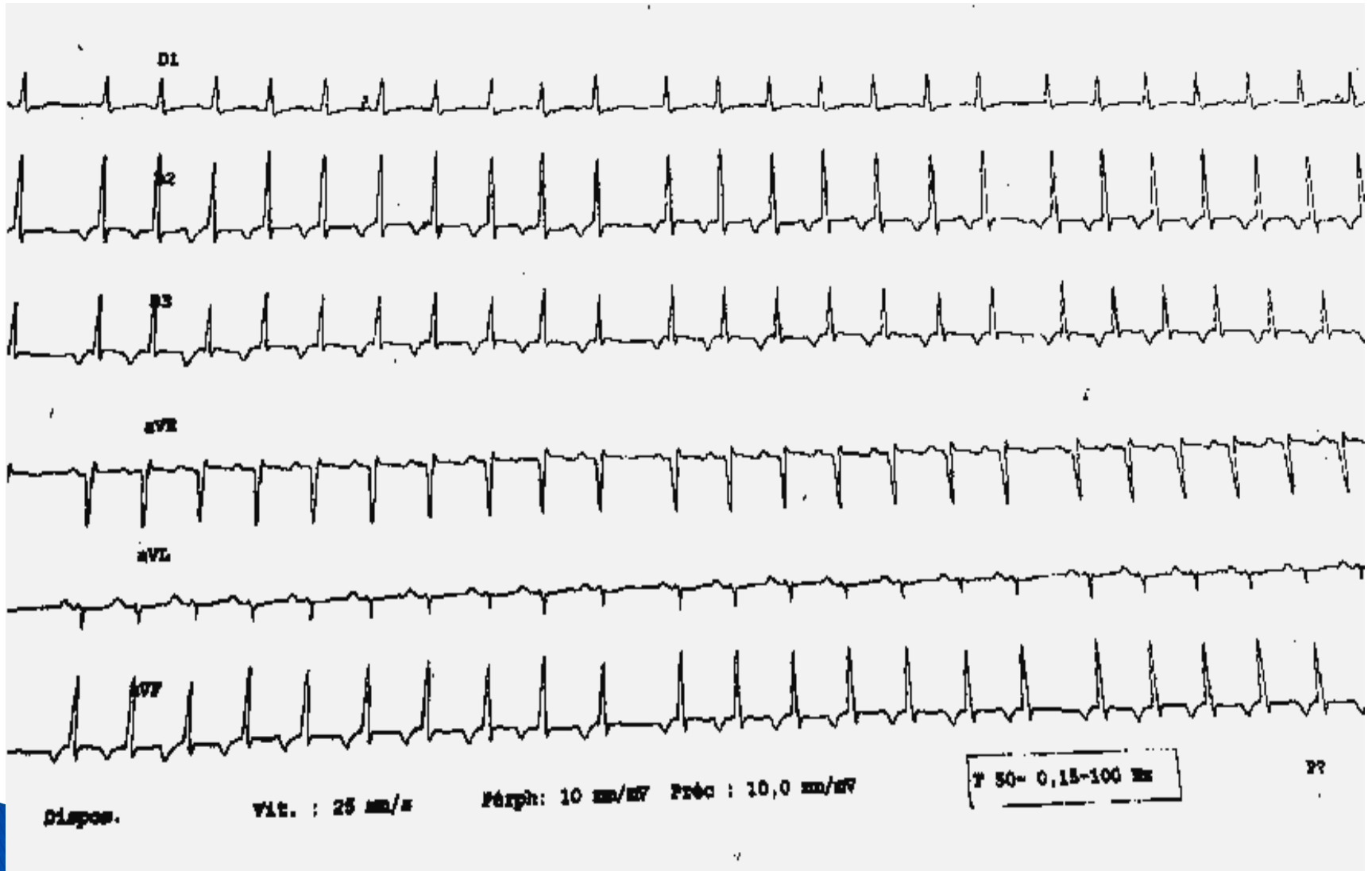

Case report

- ▶ Transthoracic echocardiography : Dilated cardiomyopathy with depressed LVEF (30%)



- ▶ Cardiac MRI eliminated an underlying cardiomyopathy

Case report

- ▶ Tachycardia-induced cardiomyopathy



RF Ablation

Case report

- ▶ supraventricular tachycardia
- ▶ Negative p waves in inferior leads



Focal atrial tachycardia ?



Coronary sinus ostium ?

Case report

- ▶ He was admitted in a first medical center

- ▶ EP Study + Carto 3D system : focal atrial

Tachycardia originating from the coronary sinus
ostium.

- ▶ RF ablation



RF ablation

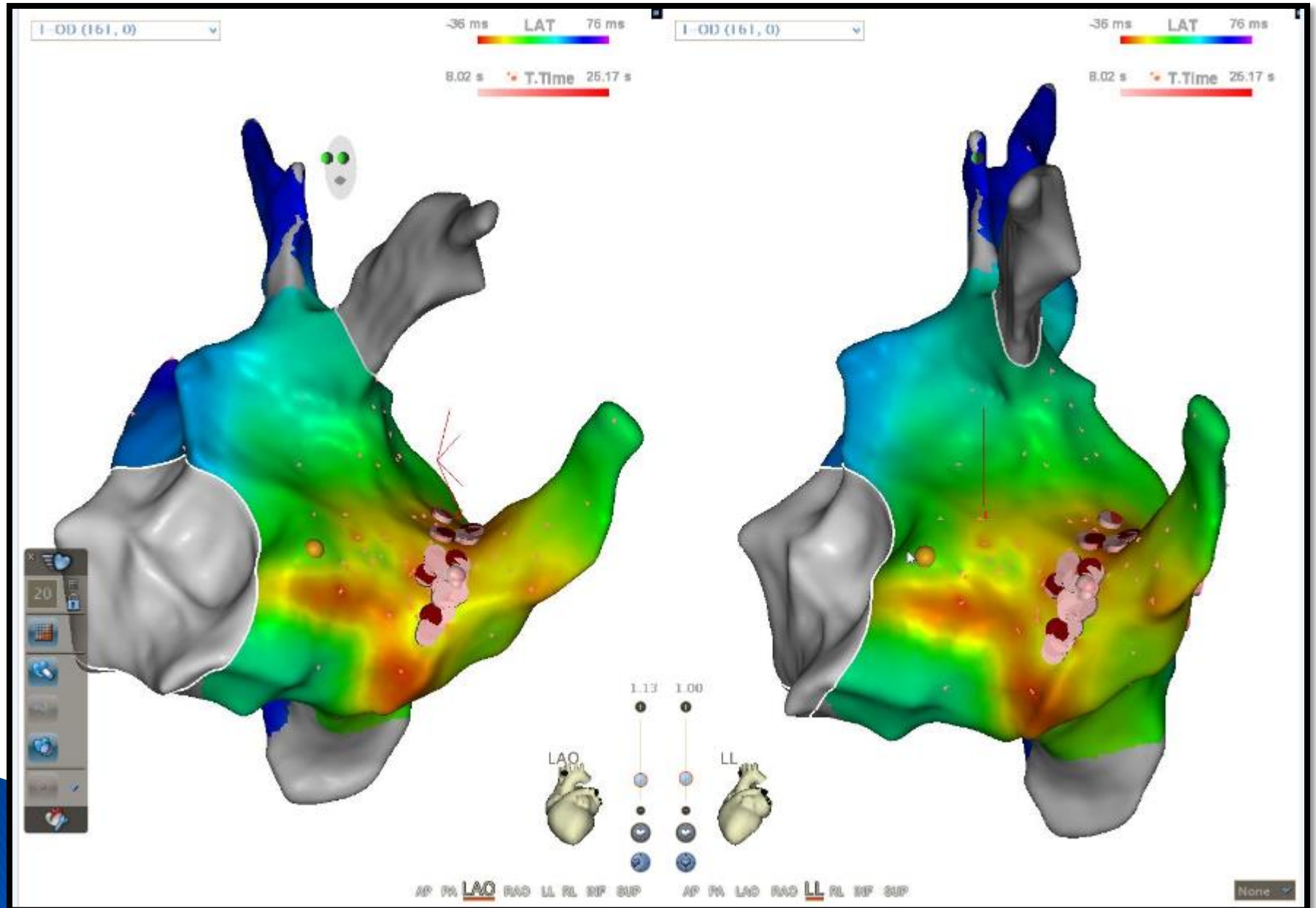

Case report

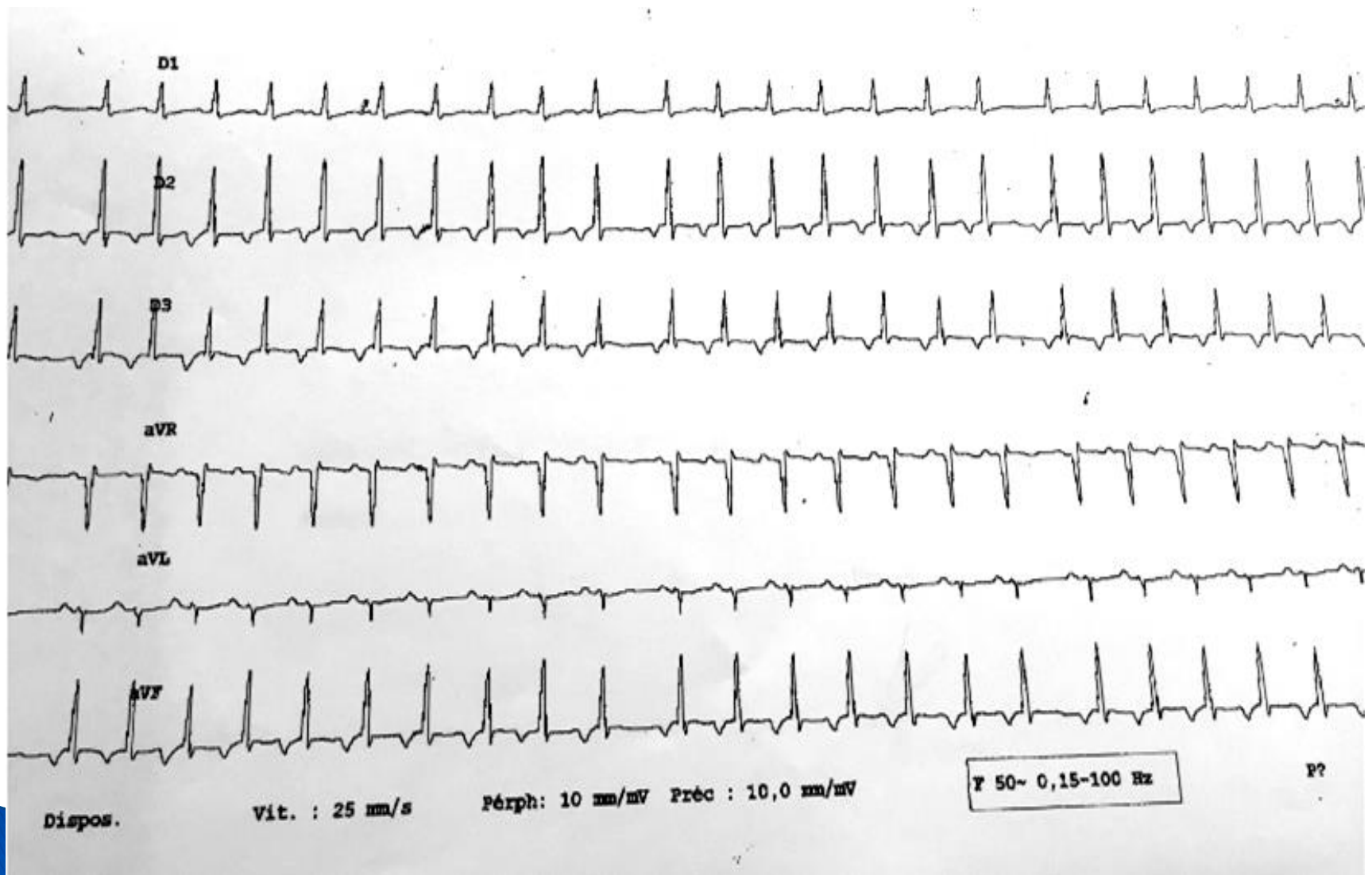

Case report

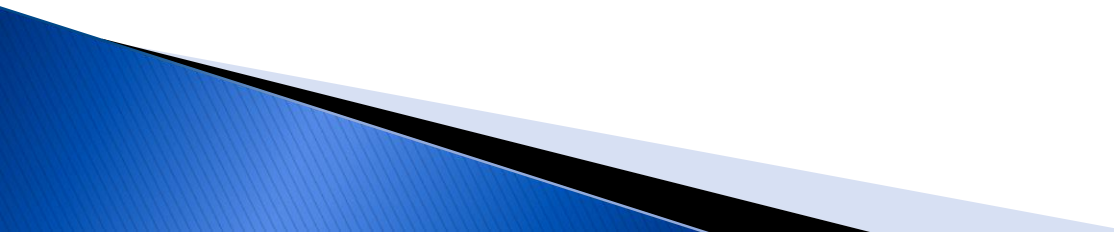
- ▶ Admitted in our center 4 months later for dyspnea
 - ▶ Physical examination : Heart failure (NYHA II-III)
 - ▶ Transthoracic echocardiography : LVEF = 25%
 - ▶ ECG ...
- 

ECG ...

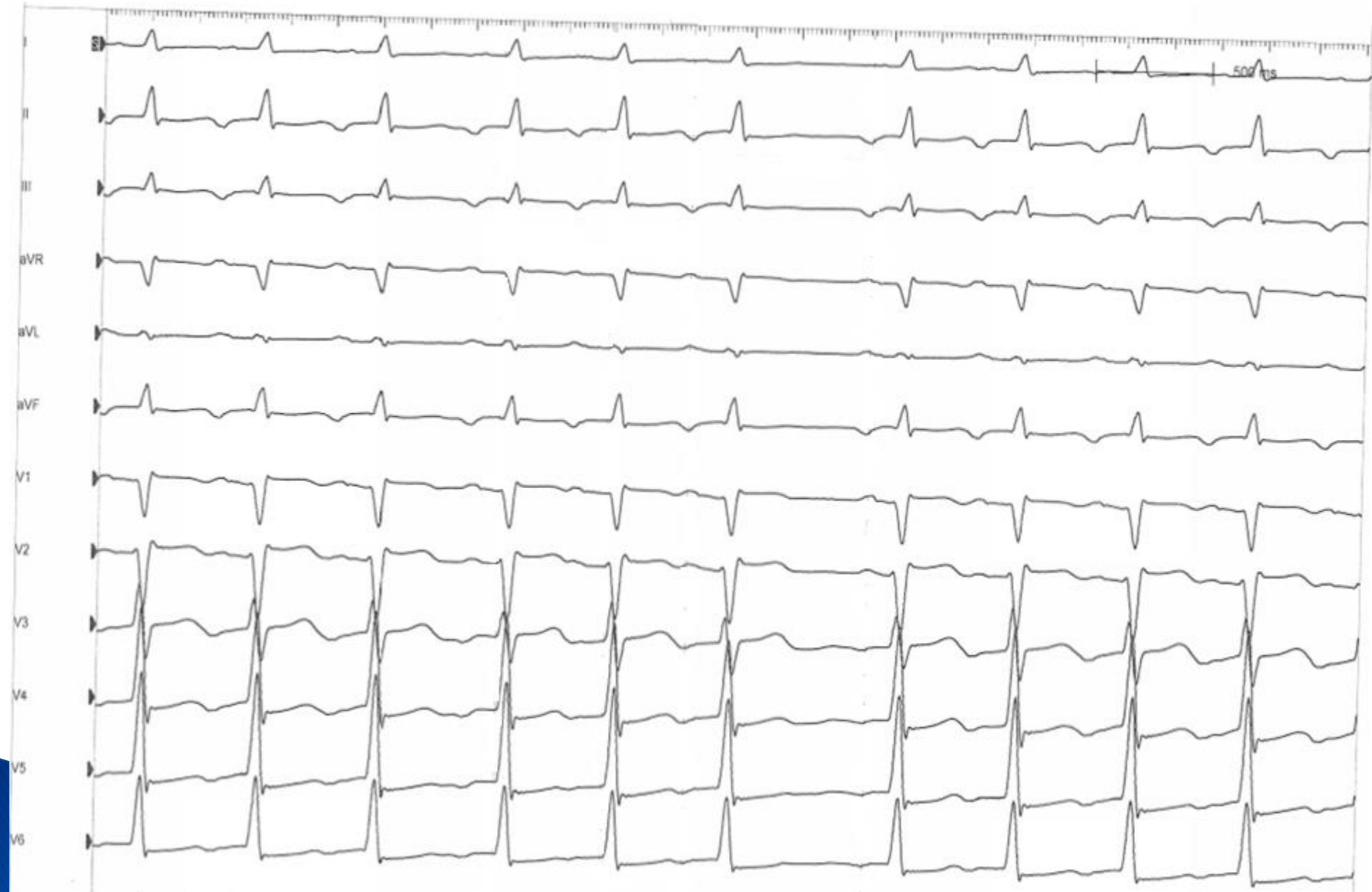

Right atrial mapping...

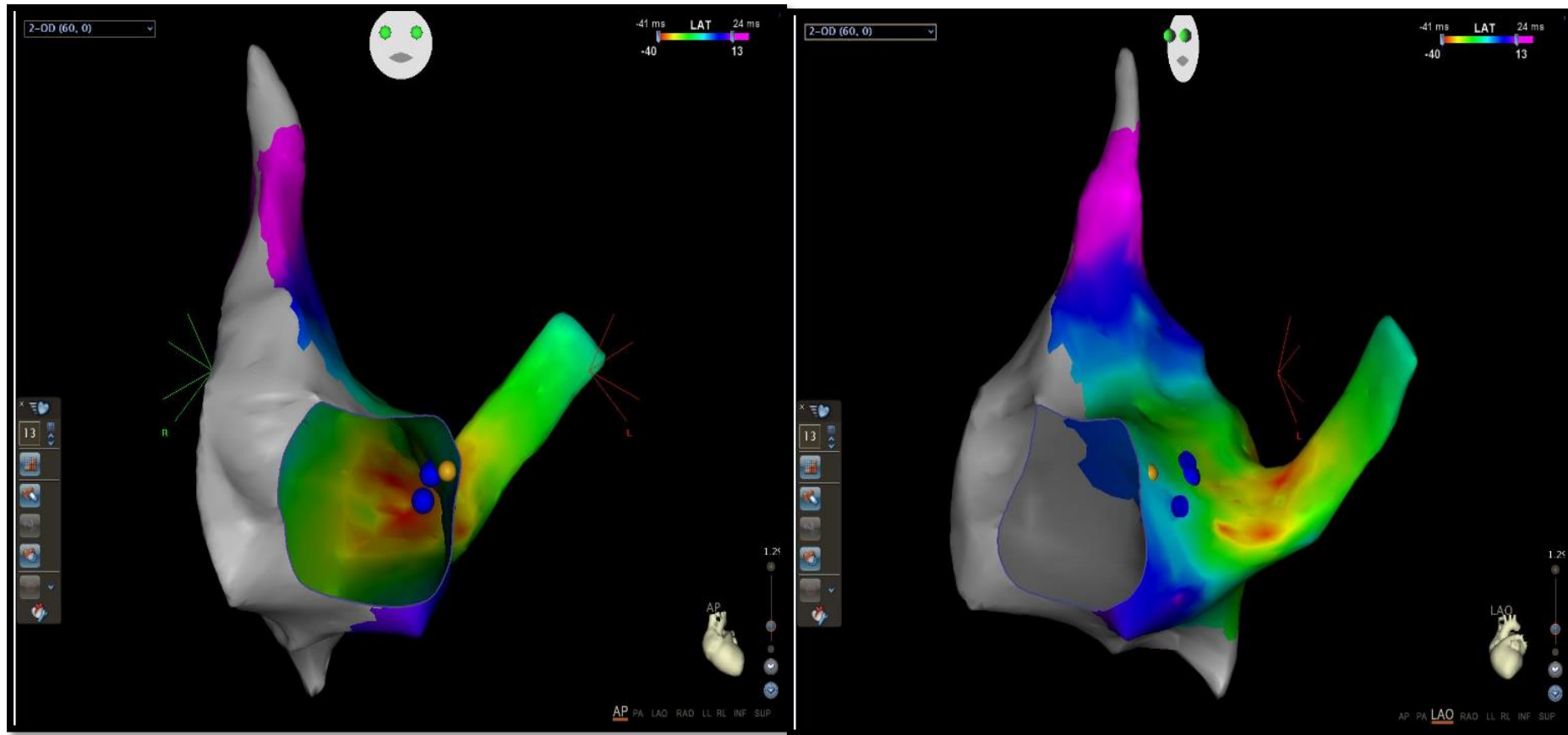

Right atrial mapping...

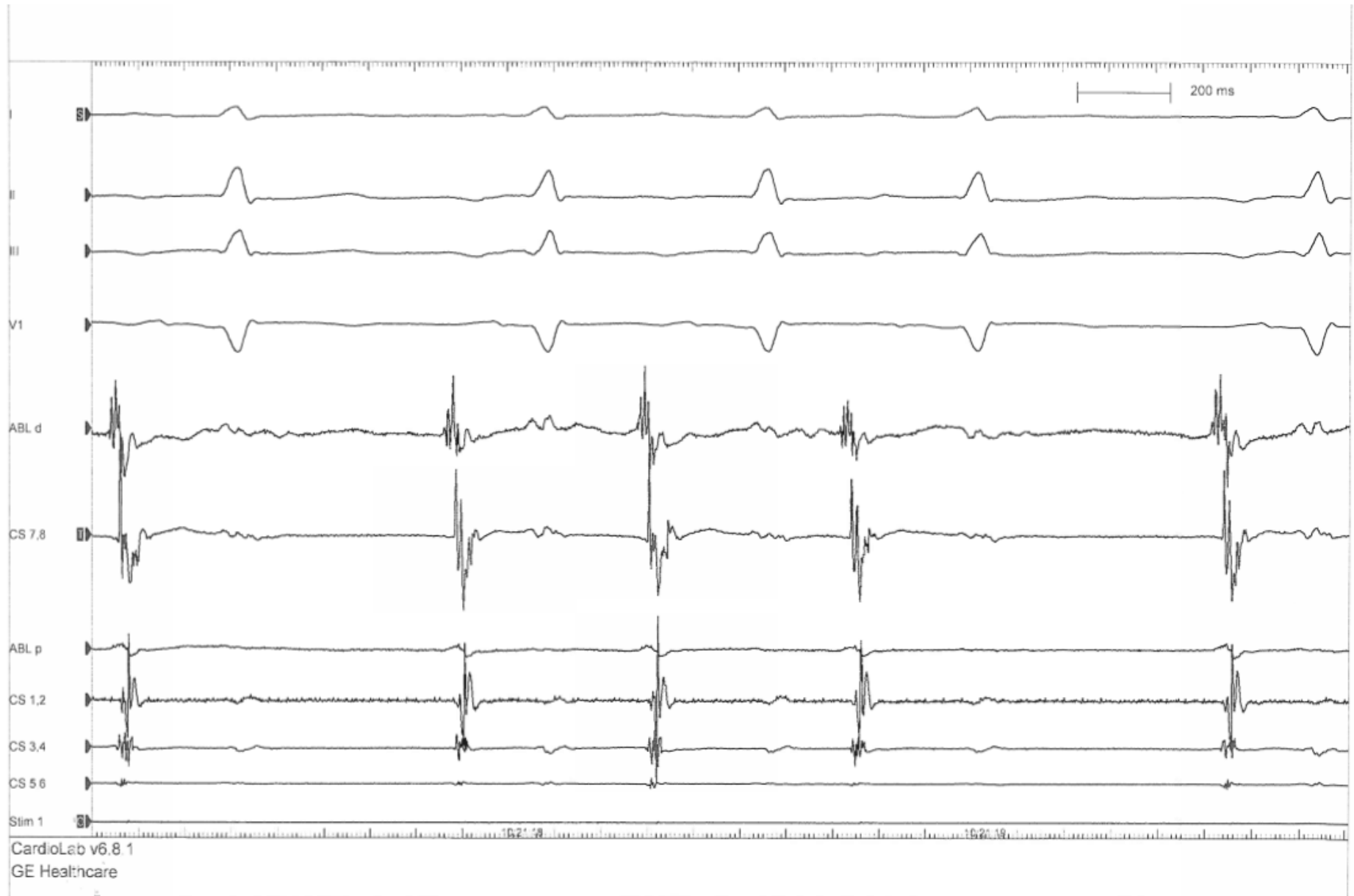

Right atrial ablation

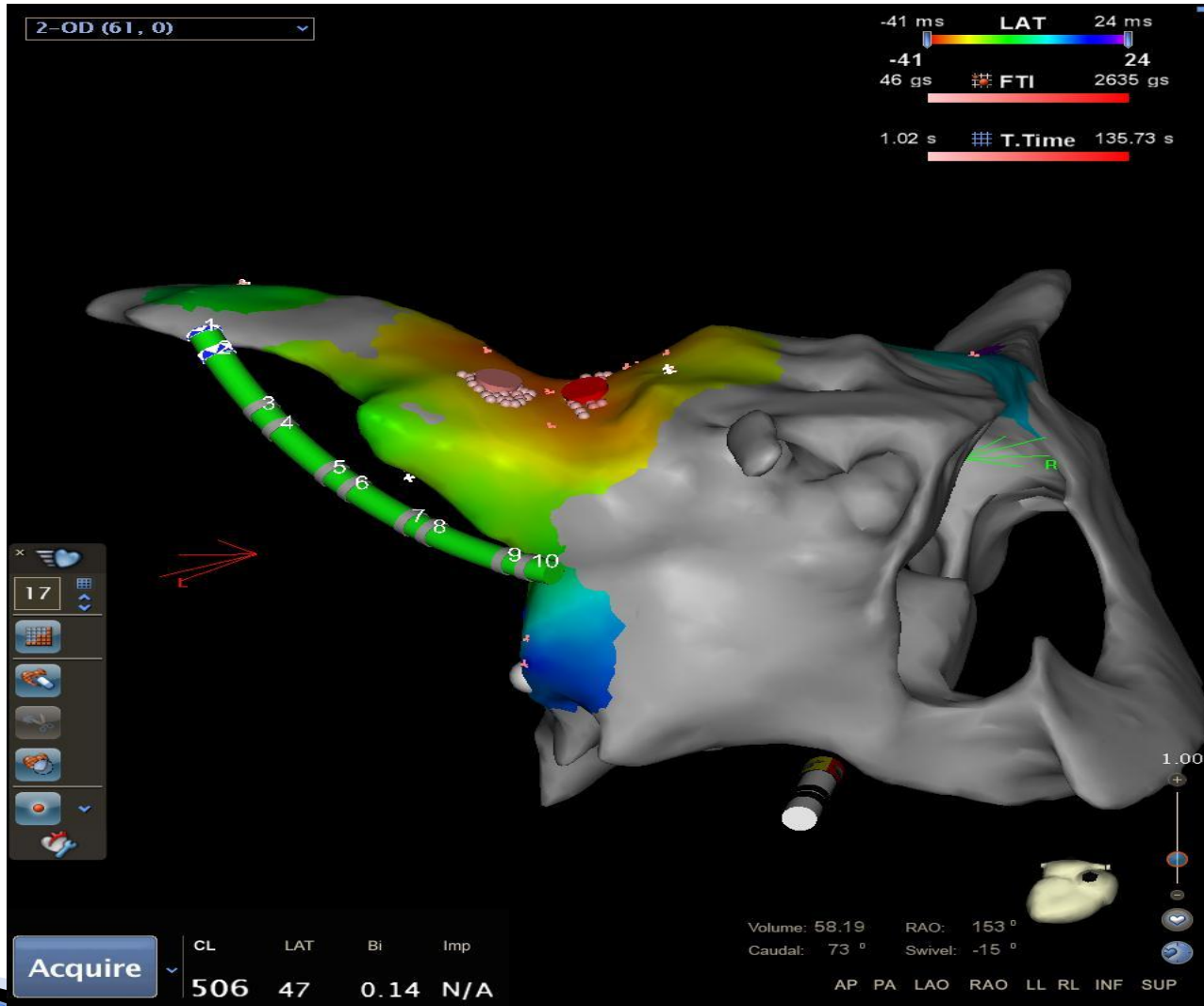

Left atrial mapping ...

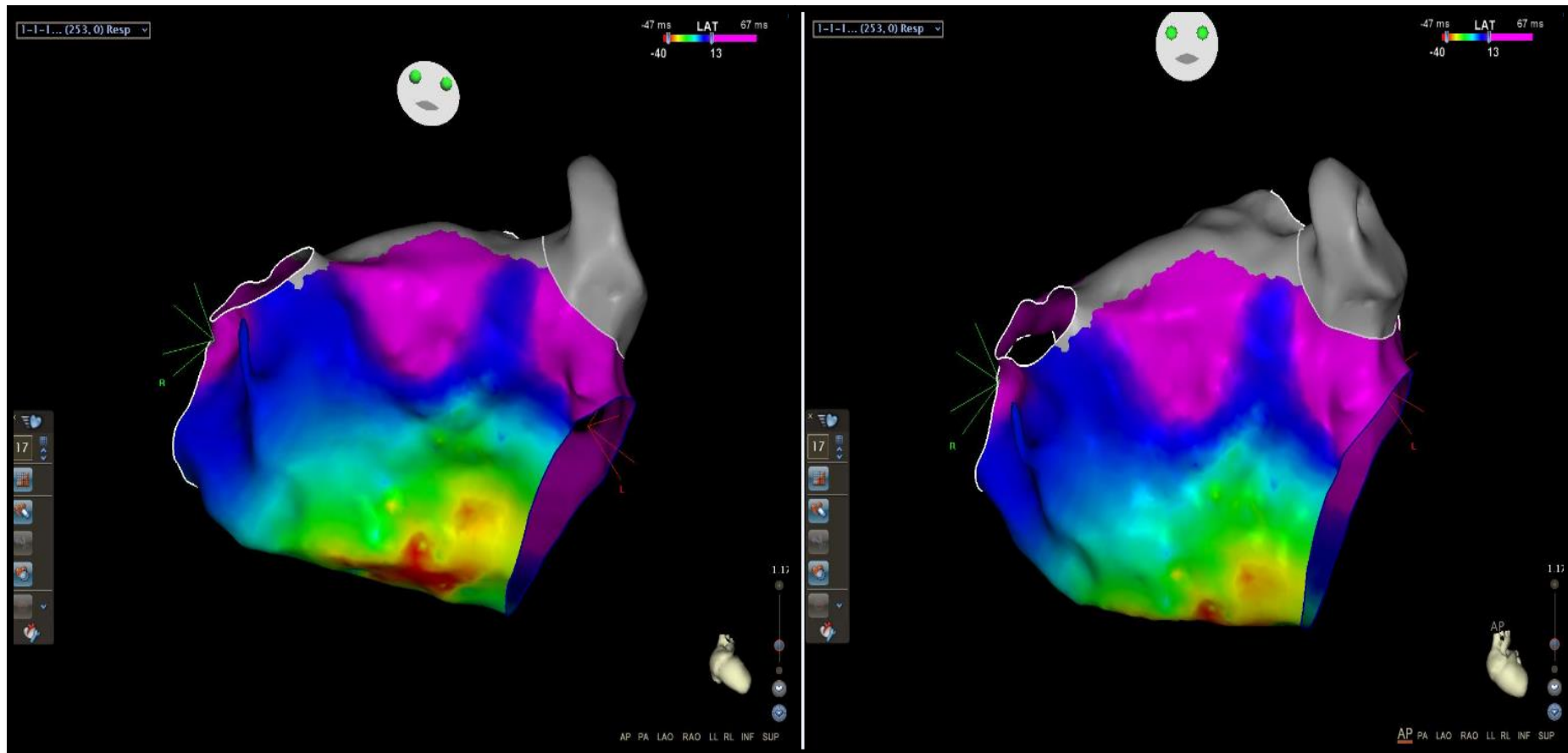

Left atrial mapping...

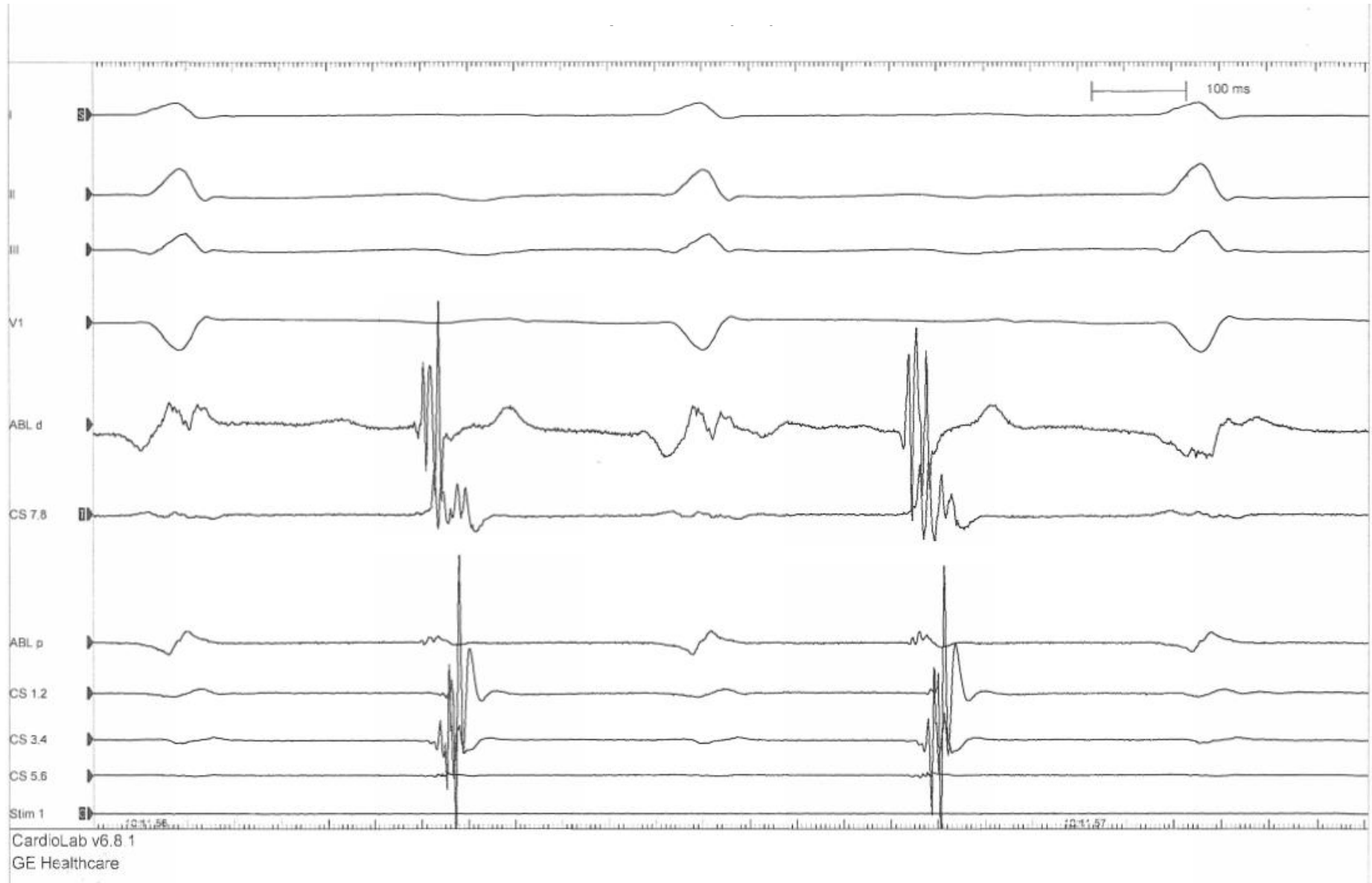

Biatrial mapping

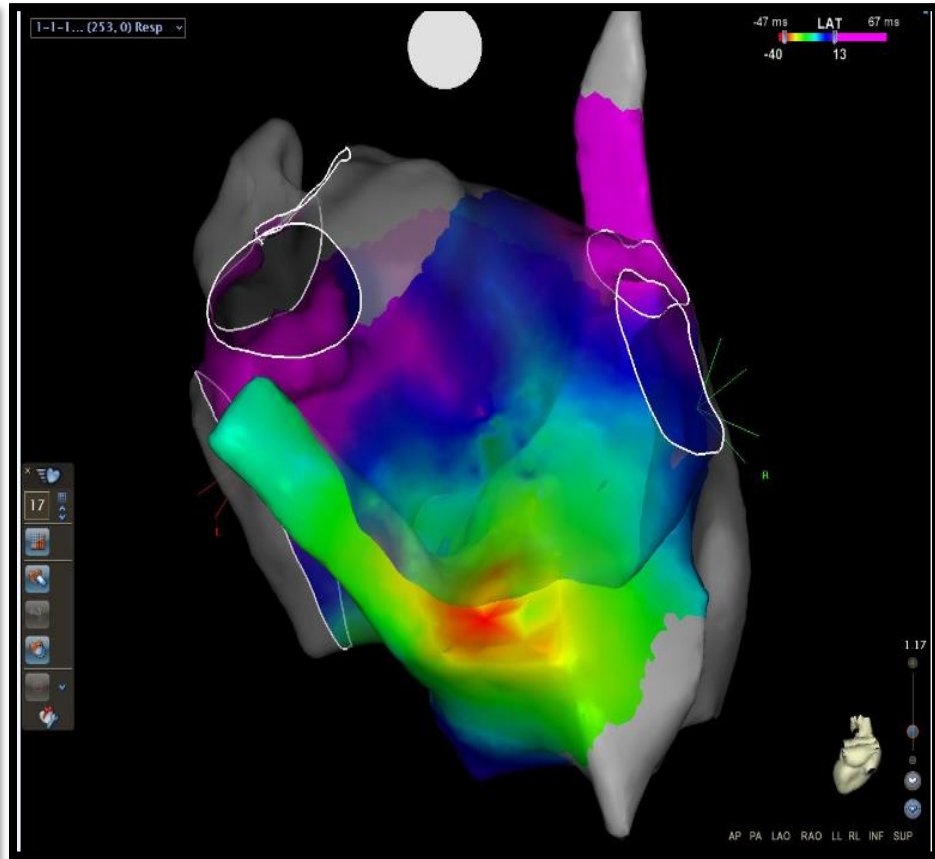
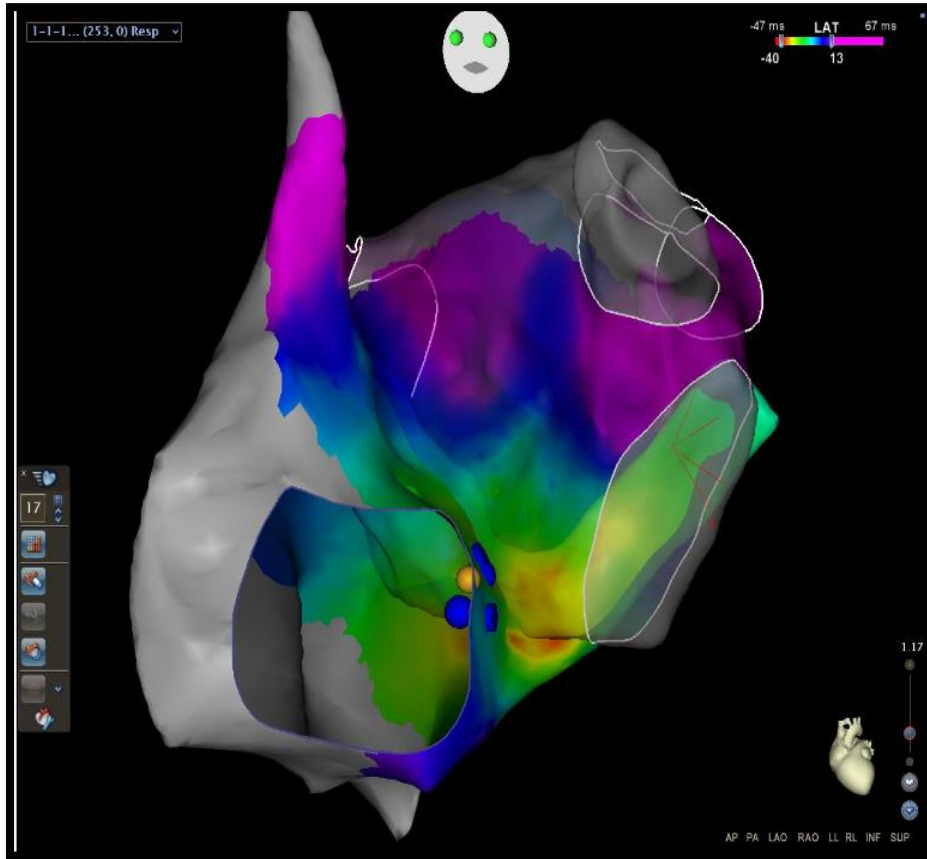

Biatrial mapping : Activation card

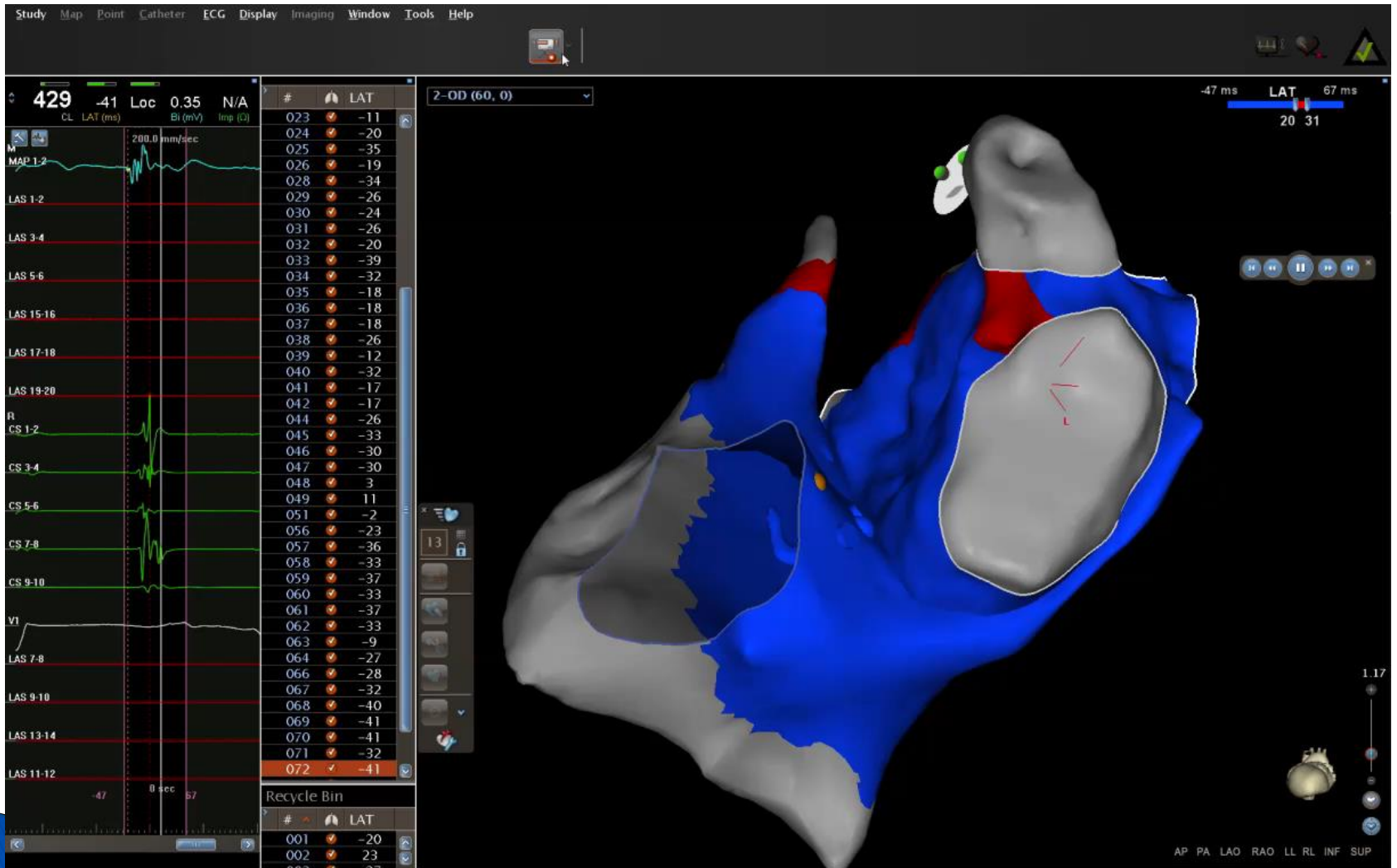

RF ablation

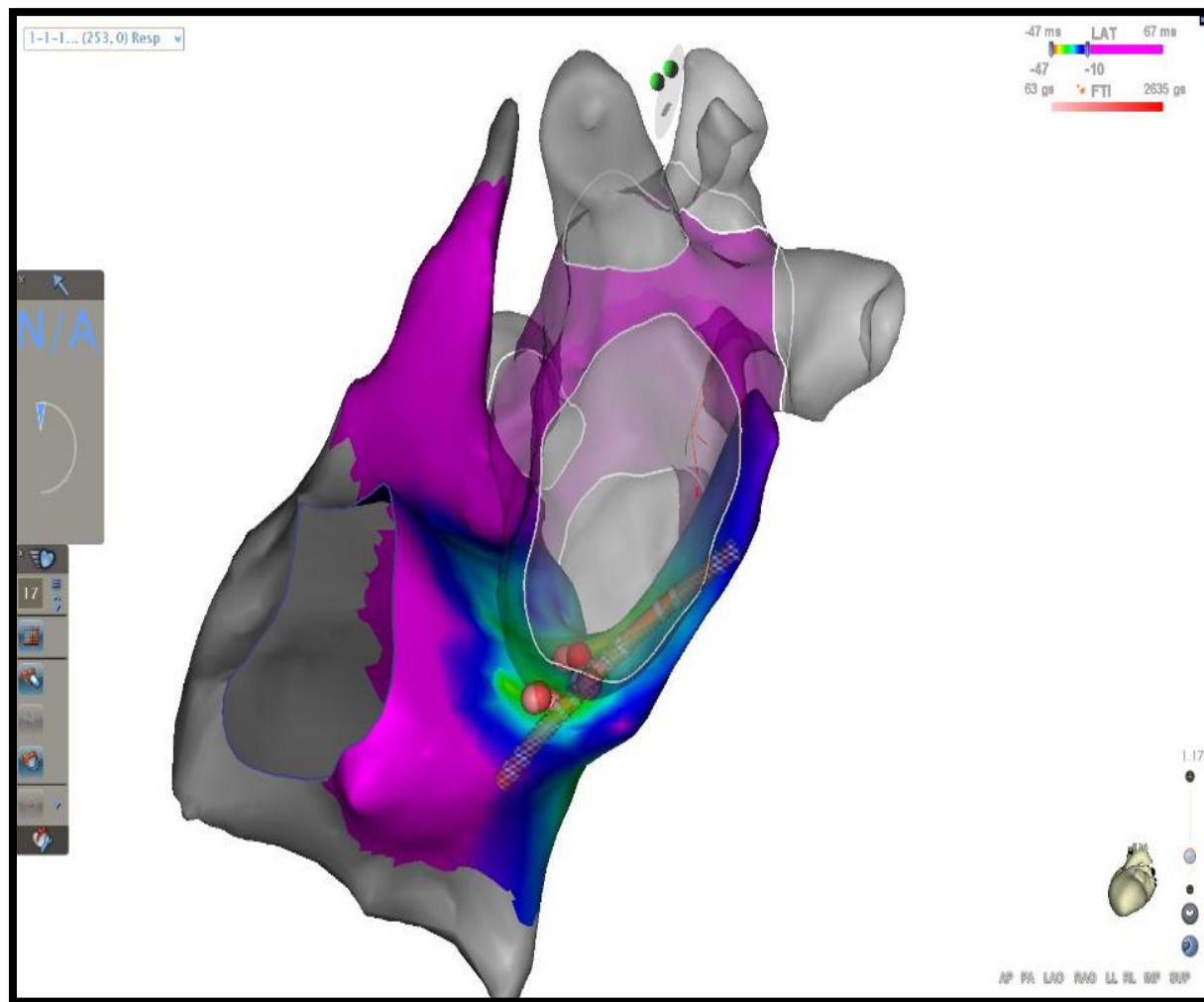

RF ablation

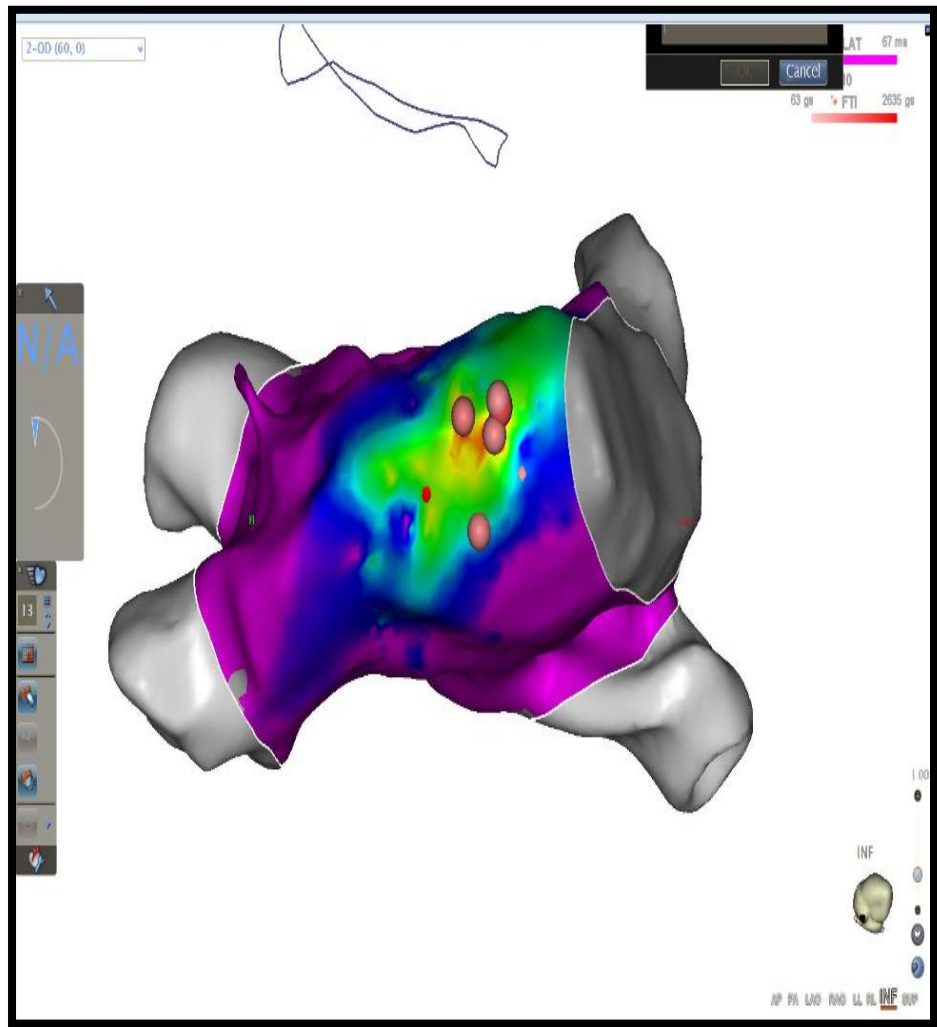
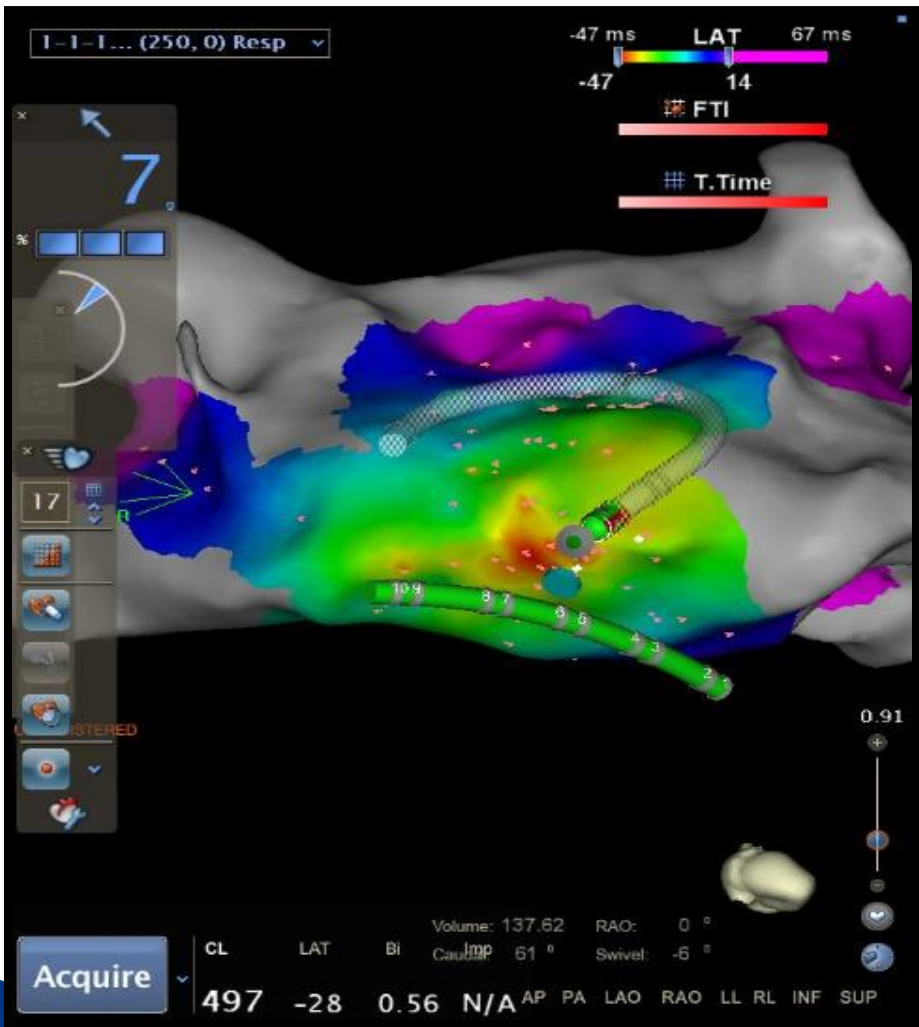

RF ablation

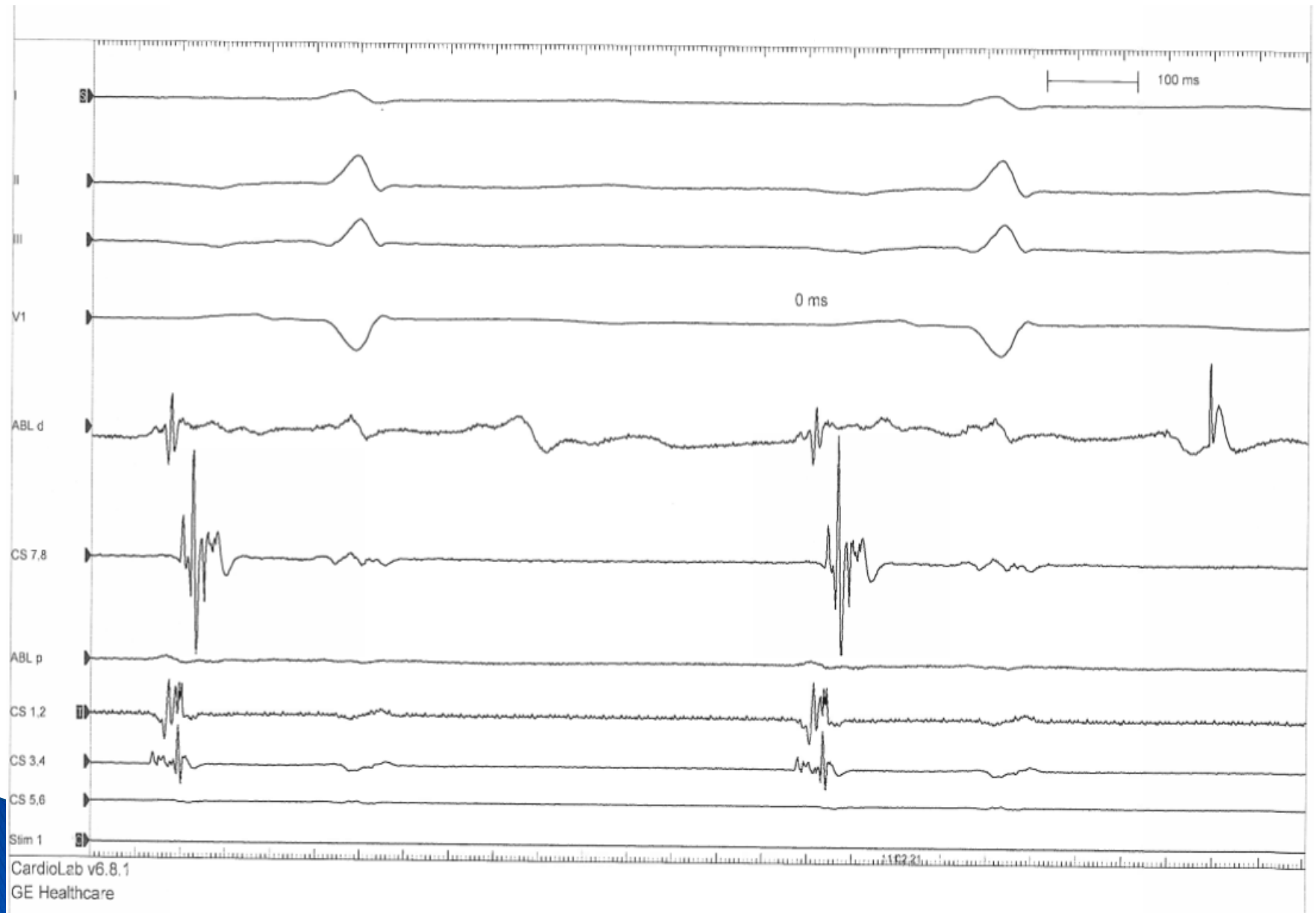

RF ablation

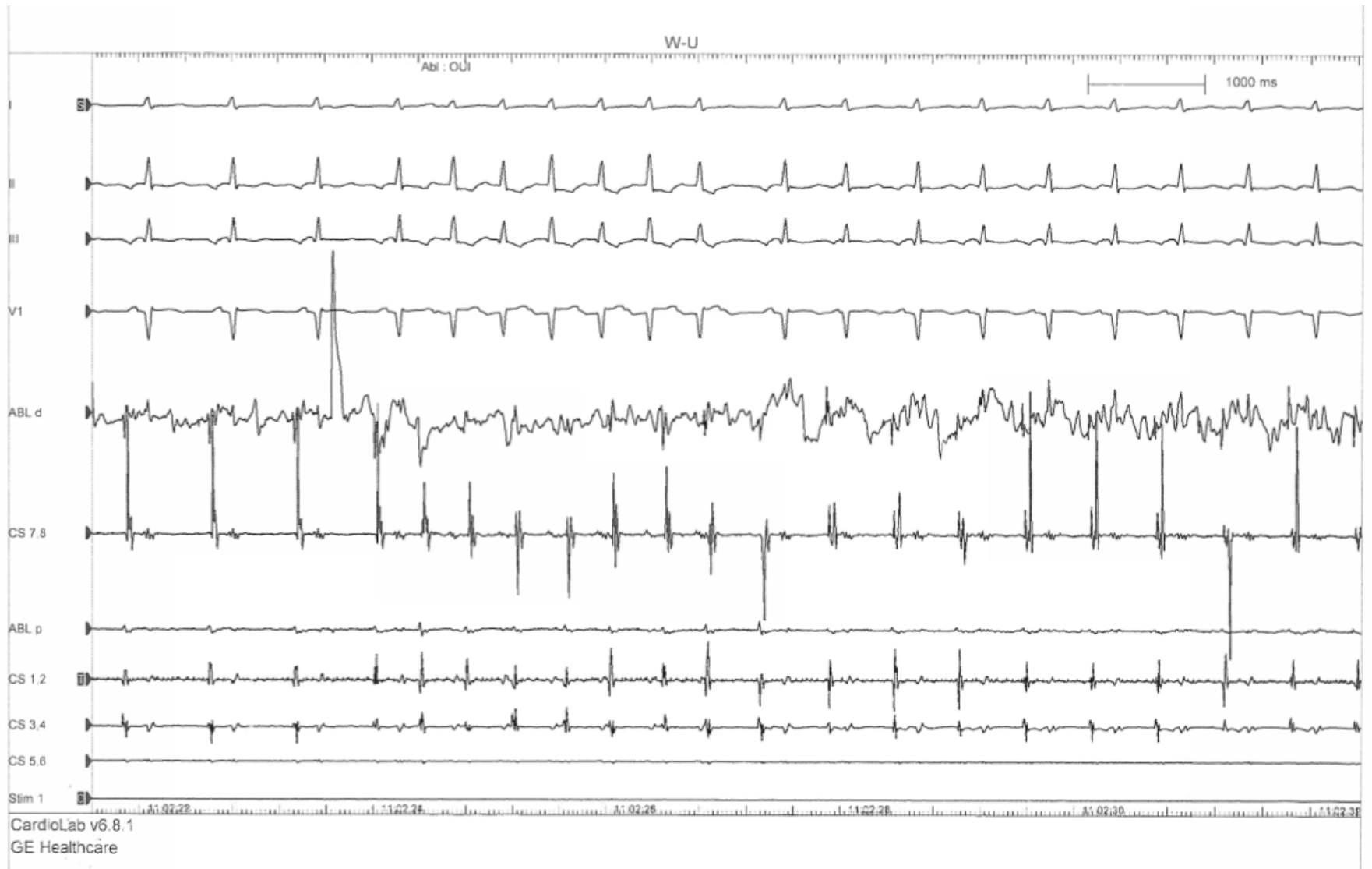

Finally ...



RF ablation

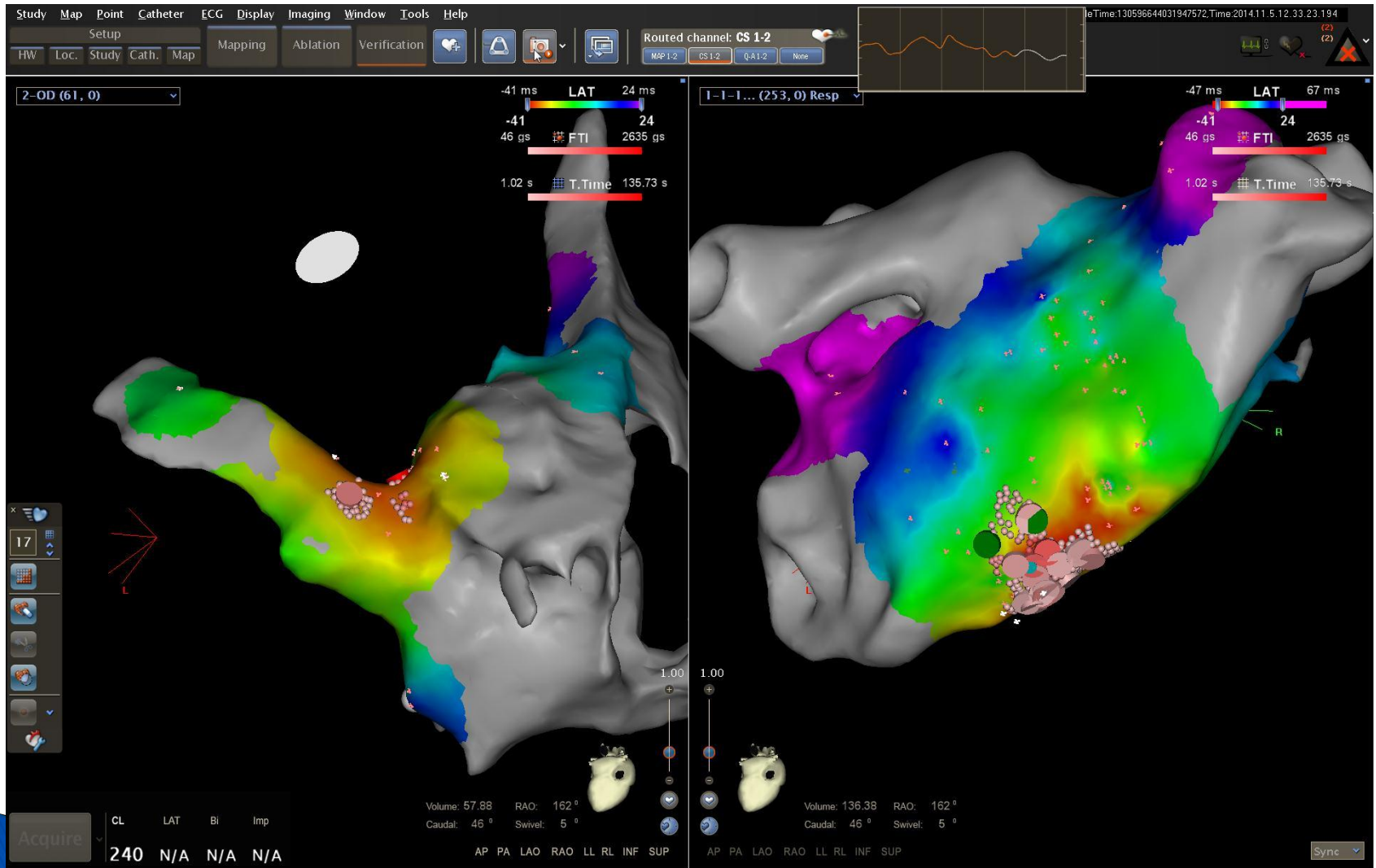

Clinical outcome

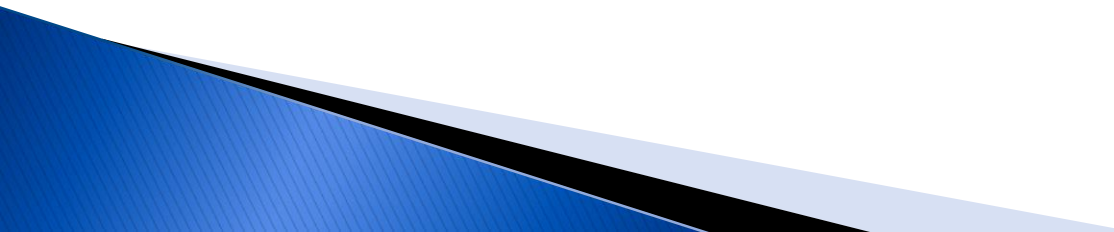
- ▶ 3 months later
 - ▶ Sinus rhythm
 - ▶ Normalization of LVEF
- 

Conclusion

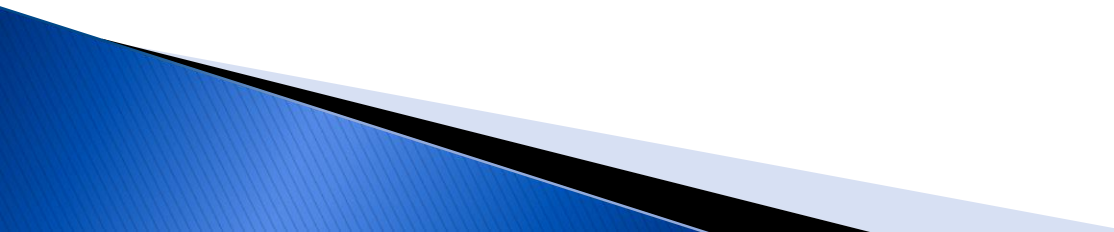
- ▶ Localization of atrial tachycardia is not so obvious
 - ▶ Anatomical proximity of some cardiac structures
 - ▶ Changement of anatomic approach should be considered (RA → LA) in case of ablation failure
- 

**Thank you for your
attention**

